

The Realities of Bone Grafting, Implant Placement, and Soft Tissue Management

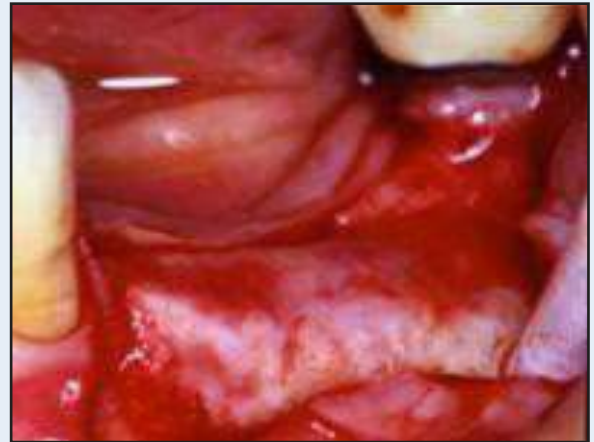

The Only Class in the US Combining all Three Experiences

- 1. 6 Live Surgeries**
- 2. Interactive Presentations**
- 3. Fresh Human Cadaver Exercises**

Watch it! Talk About It! Do it!

October 15-17, 2020



The Realities of Bone Grafting, Implant Placement and Soft Tissue Management

A unique surgical observation, hands-on human cadaver course

Day 1 & 2

Three live surgeries each day

Lecture topics include:

- Guided tissue regeneration with membranes
- Flap designs to maintain primary closure in all situations
- Ideal socket regeneration
- Implant placement in atrophic ridges
- Immediate implant insertion in all areas of the mouth and all types of defect morphologies
- Indications for Piezotome
- Palatal harvesting techniques
- Emdogain rationale and use
- Allograft selection and use
- Root treatment to maximize long term success
- Root coverage techniques
- Soft tissue grafting with GBR therapy
- Soft tissue grafting at implant placement
- Decision trees for material and technique selection

Day 3

Cadaver Lab:

- Piezotome utilization
- Bone grafting techniques
- Implant placement in the following indications:
 - At the time of sinus augmentation
 - In conjunction with osteotome techniques
 - In atrophic ridges
 - In compromised extraction sockets
- Reinforced and resorbable membrane utilization with fixation
- Soft tissue graft harvesting techniques:
 - Flapless, double blade and trapdoor
 - Buccal & palatal pedicle grafts
 - Allograft placement
- Soft tissue graft placement in conjunction with GBR using resorbable and titanium reinforced membranes
- Soft tissue grafting at implant placement
- Flap designs to ensure maintenance of primary closure in all situations
- Pedicle grafts

Course Information

Faculty:

Dr. Paul A. Fugazzotto
Dr. Kanyon Keeney

Course Dates:

October 15-17, 2020

Location:

25 High Street Milton, MA 02186

Tuition:

Live 3 Day: October 15-17, 2020 \$3,995.00
2 Day live webinar: October 15-17 \$2,500.00
1 Day cadaver \$1,495.00
Modular 2 day: Anytime; \$1,695.00

To Register

1) **Return the completed form below to:**

The Fugazzotto Institute for Comprehensive Implant Therapy & Esthetics
Attention: Michelle
25 High Street, Milton, MA 02186

Or

2) **Email:** mcollins@theicite.com

3) **Call:** (617) 698-6732

4) **Fax to:** (617) 696-6635

5) **Sign Up Online:** www.TheICITE.com

Course Cancellations less than 30 days prior to course are not refundable

The Institute for Comprehensive Implant Therapy & Esthetics presents:

Realities of Bone Grafting, Implant Placement and Soft Tissue Management

October 15-17, 2020

Name

City/State/Zip

Phone

Fax

Email

Please choose a payment option:

Enclosed check \$ _____ payable to:
The Institute for Comprehensive Implant Therapy & Esthetics

Visa MasterCard American Express

Credit Card Number

Expiration Date

Security Code

Billing Address and Zip Code

