

Portfolio Credit Model

TABLE OF CONTENTS

Starting the Model	3
The Tool Bar	5
A. Utilities	5
B. Paste Values	5
C. Validate Data	6
D. View	7
E. Calculate Portfolio Properties	8
F. Run Simulation	8
G. CFM Tools	8
H. Generate Report	9
I. Help Function	9
Input: Simulation Parameters	10
Input: Portfolio	12
A. Generic Portfolio Inputs	12
B. Corporate Portfolio Inputs	16
C. Corporate SME Portfolio Inputs	18
D. Corporate SME Portfolio Data Mapping	23
E. Structured Finance Portfolio Inputs	24
F. REITS & CREL Asset Inputs	25
G. Public Finance Portfolio Inputs	25
Input: Asset Class Parameters	28
A. Obligor Concentration Stress Inputs	28
B. Corporate Parameters Inputs	30
C. ABS Parameters Inputs	32
D. PF Parameters Inputs	33
Outputs	34
A. Asset Properties Outputs	34
B. Portfolio Properties and Stratification Outputs	36
C. Analytic Output	42
D. Cashflow Model Assumptions – Corporate and SME CLOs only	44
E. Distribution Output	49
Assumptions – Criteria PD, Criteria RR, Criteria SME	50
Tools & Functionality: CDO^2	52
Installation	54
A. System Requirements	54
B. Installation Checklist	54
C. Downloading the Fitch Ratings Portfolio Credit Model	54
D. Installing the Fitch Ratings Portfolio Credit Model	55
E. Reinstalling the Fitch Ratings Portfolio Credit Model	55
F. Downloading and Installing the Fitch Ratings ResiEMEA Model	55

Starting the Model

Step One: After a standard installation (See Appendix II) - From the start menu select Programs, Fitch PCM, or use the desktop short cut to launch from the desk top. The following window will be displayed. Select Standard PCM and click the Go button.

Step Two: The next screen allows the user to select the asset types. For example the collateral for securitizations of small and medium size corporates (SMEs) does not usually include larger corporates or asset back securities. In this case the user can tick off asset backed securities and larger corporates. This will cause PCM to only display the relevant inputs for SME assets. The user can select any combination of the four main asset types in PCM.

Step Three: This will launch excel and open the excel template of the Model.

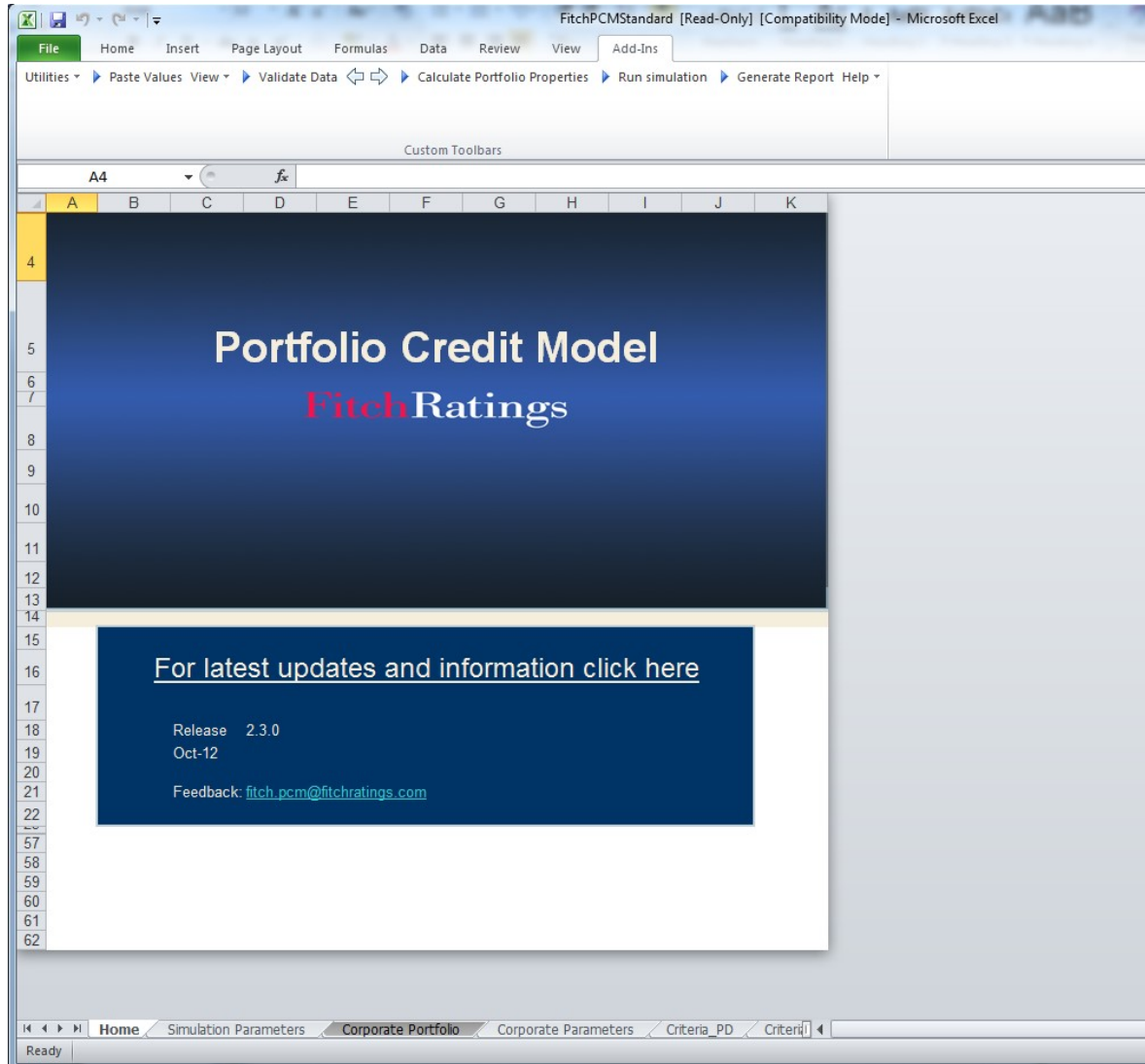

The Tool Bar

A. Utilities

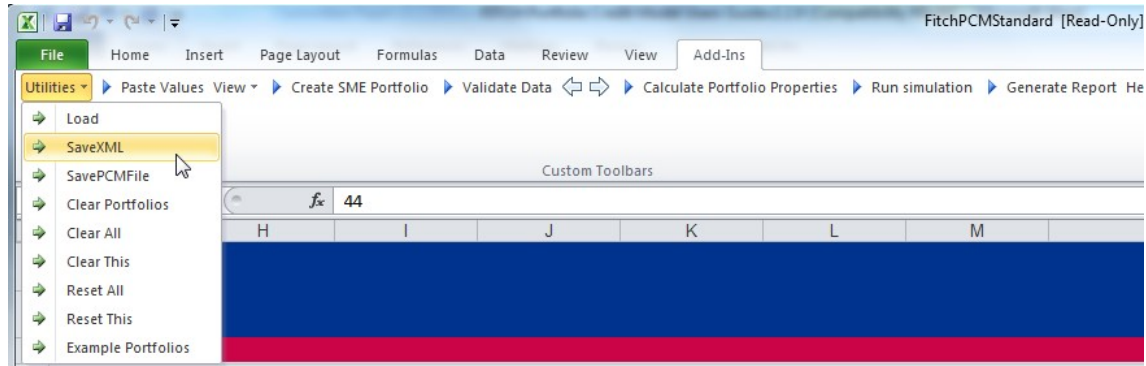

Load – Loads the portfolio data from a saved XML file.

BatchRun

The PCM also provides the option to run a batch of portfolios. To do so the user should select all saved portfolio files and the model will sequentially load each selected portfolio and run the Monte Carlo Simulation. Once the simulation has run the model will save the data as XML file in the same folder.

SaveXML – Saves a copy of the current portfolio data as XML file.

SavePCMFile – Validates the data and saves a copy of the current portfolio data as XML file only if the data passes the validation. The saved file has the extension .pcm.

Clear Portfolios – Clears all the current portfolio data.

Clear All – Clears all the current portfolio data, the correlation values and all the results.

Clear This – Clears the worksheet that is currently displayed

Reset All – Resets all parameters and correlation assumptions to the Fitch Ratings default correlation assumptions.

Reset This – Resets the default values for the currently displayed worksheet,

Example Portfolios – Loads example portfolios for all asset classes (corporate, corporate SME and Structured Finance),

B. Paste Values

The only way in PCM to import data is by using the Past Values button on the toolbar which executes a paste special for values only. The same function can be used to

import data from another excel application which executes a copy text command. Both preserve the original formatting of the PCM input sheet.

Note: When copying numerical values from another excel application that are using the scientific format the paste command will copy the value into a string text value as shown in scientific format in the source file. For example a number of 1.00E+09 when copied from a different excel application would become a string value of 1.00E+09 when copied to a text field in PCM.

To avoid accidental changes of the input cell formatting by coping formats PCM is locked for the standard paste functionality (Ctrl+^Insert and Ctrl + V). The formatting is particularly important for text string IDs or nace codes that may start with a 0 which under the number format would vanish and change the IDs.

C. Validate Data

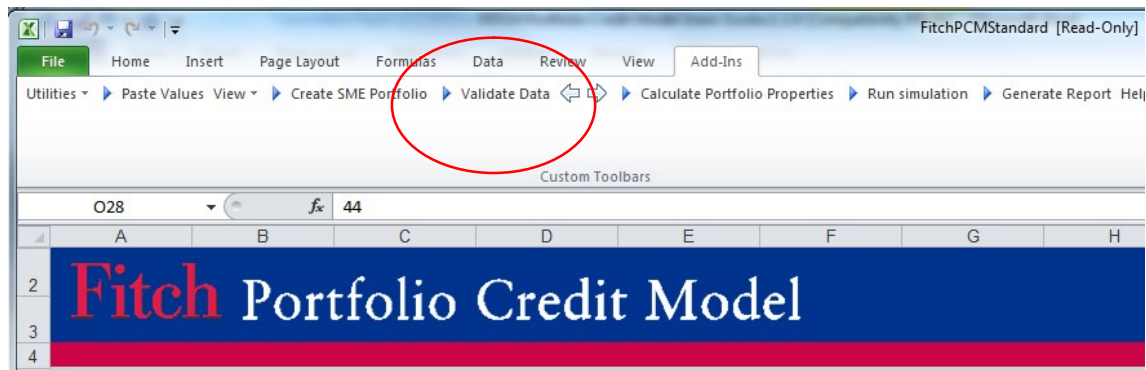

This checks the portfolio data for errors (the validation is carried out automatically as part of the 'Calculate Portfolio Properties' or 'Run simulation' functions). All invalid data will be highlighted and a drop down menu showing the allowed values is provided for all required alphanumeric fields. The arrows to the right can be used to locate to the next invalid input and navigate back and forward between fields.

e.g.

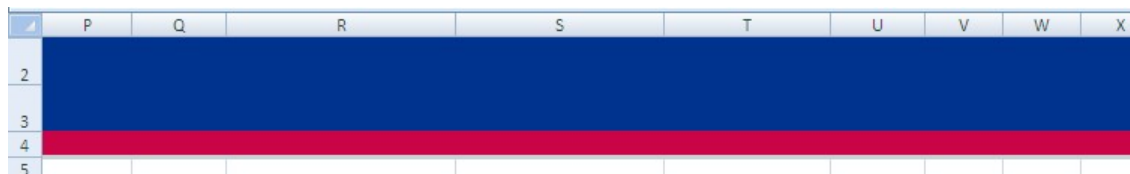

11									
12	Soft CE1 Restruct.	Soft CE1 Oblig. Acc	Fitch Industry	Country	Seniority	RR Multiplier	Fixed RR	AAA	AA+
13	no	no	supermarkets & drugstores	united states		100.0%			
14	no	no	chemicals	united states	senior unsecured	100.0%			
15	no	no	business services	united states					
16	no	no	telecommunications	united states					
17	no	no	packaging & containers	united states					
18	no	no	business services	united states					
19	no	no	metals & mining	united states					
20	no	no	transportation	united states					
21	no	no	supermarkets & drugstores	united states					
22	no	no	banking & finance	united states	senior unsecured	100.0%			

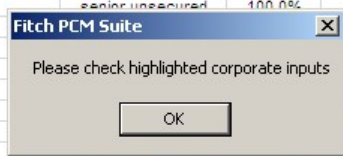

D. View

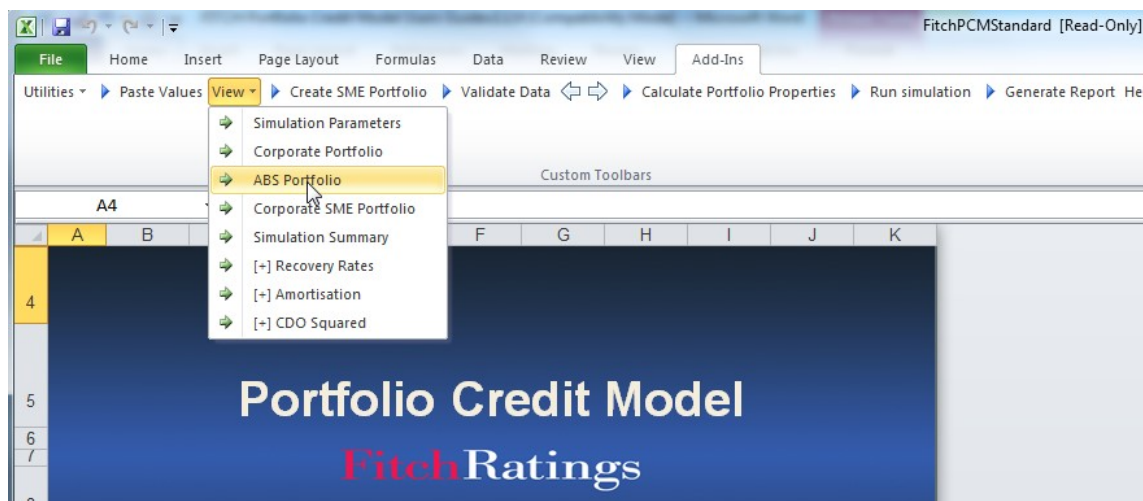

This allows navigation to certain worksheets and the display or hiding of certain attributes on the 'Corporate Portfolio' and 'ABS portfolio' worksheets as follows:

Simulation Parameters – go to Simulation Parameters worksheet

Corporate Portfolio – go to Corporate Portfolio worksheet

ABS Portfolio – goto ABS Portfolio worksheet

Corporate SME Portfolio – goto Corporate SME Portfolio worksheet

Simulation Summary – go to Simulation Summary worksheet

[+/-] Recovery Rates – Show or hide asset specific recovery rate input fields on the portfolio worksheets

[+/-] Amortisation – Show or hide the amortisation schedule input fields on portfolio worksheets

[+/-] CDO Squared – Show or hide CDO² input fields on Corporate Portfolio worksheet

E. Calculate Portfolio Properties

Calculate all portfolio characteristics such as portfolio weighted average life or weighted average rating as well as asset specific properties such as the Fitch Derived Rating or the asset weighed average life. For more details see outputs section below. This function will not run the monte carlo simulation.

F. Run Simulation

This will run the simulation and produce the portfolio and asset specific properties as well as the analytical outputs (see outputs below).

The time to complete the simulation will depend on, among others, the number of simulation runs, the simulation horizon, and the number of assets in the portfolio and computer hardware. As a guide, for a portfolio of 100 assets, a 10-year simulation horizon and 1,000,000 simulation runs, the simulation takes between one and two minutes. Simulation speed can be improved by:

- a. shutting down all other applications;
- b. running the model on a standalone work station; and
- c. using a computer with a 2GHz processor or higher.

The simulation progress is shown in the start up window. While the simulation is running the excel application is locked and hidden.

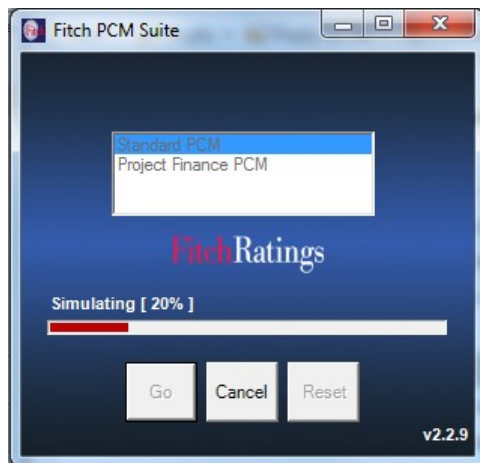

G. CFM Tools

Generate CLO Cashflow Model Inputs EMEA – Generates the cashflow model inputs for CLOs using EMEA assumptions. The inputs appear on the simulation summary sheet.

Generate CLO Cashflow Model Inputs US – Generates the cashflow model inputs for CLOs using US assumptions. The inputs appear on the simulation summary sheet.

Load Standard Assumptions for SMEs – Loads the standard assumptions as per SME criteria into the cashflow model inputs on the Simulation Summary sheet.

Generate SME Cashflow Model Inputs – Generates the cashflow model inputs for SMEs, requires either the standard assumptions to have been loaded and user input.

H. Generate Report

The function generates a Microsoft word report and copies all output tables to the word document.

I. Help Function

The PCM help function provides a drop down menu with links to several pdf documents, which include the model handbook and all major criteria reports related to the model.

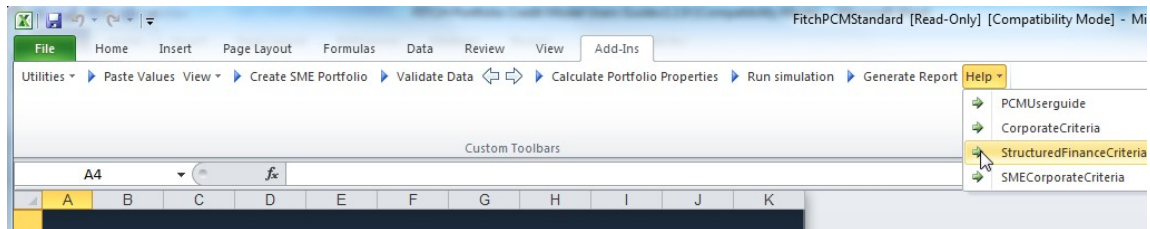

Input: Simulation Parameters

This section describes all model inputs including portfolio and asset characteristics, which are needed for the monte carlo simulation. Some of the inputs are optional while others are required for the simulation to run.

Parameter	Value
Transaction Name	PF Test Portfolio
Evaluation Date	01 April 2010
Number Simulations	1,000,000
Number Of Threads	1
Analysis Mode	Criteria

The output section includes:

Parameter	Value
DefaultTiming	Yes

The extra data to load section includes:

Parameter	Value
Load Asset Class Parameters	Yes
Load Simulation Parameters	Yes

The bottom of the screenshot shows the navigation tabs: Home, Simulation Parameters (selected), Corporate Portfolio, Corporate Parameters, Criteria_PD, and Simulation Summary.

Main parameters

- **Transaction Name** (optional)
Your reference name for the transaction
- **Evaluation date** (required)
Can be any date in the future or past. The evaluation date is used in conjunction with the expected weighted-average maturity date to calculate the weighted-average life of each asset in a portfolio, as well as determine the simulation horizon.
- **Number Simulations**
The number of Monte Carlo simulation scenarios to run. Fitch recommends 1,000,000 simulations in order to ensure sufficient convergence for most portfolios. Convergence is highly portfolio dependent.

- **Number Of Threads**

PCM is designed to run the simulation on multiple process cores in parallel. For example with a dual core a monte carlo simulation of one million simulation trials, would be run in two threads of 500 thousand simulation trials per processor core. This should approximately reduce the simulation run time by 50%.

- **Analysis Mode**

The analysis mode is set to 'Criteria' this is equivalent to running 'NewDeal' in previous versions and applies the OCU. It can also be set to 'One Notch Outn' which will downgrade assets with the status modifier "OutN" (Outlook Negative) by one notch when computing the Fitch Derived Rating (FDR).

Main Parameters

Transaction Name	PF Test Portfolio
Evaluation Date	01 April 2010
Number Simulations	1,000,000
Number Of Threads	1
Analysis Mode	Criteria

Extra Data To Load

- **Load Asset Class Parameters**

Load the correlation numbers from the saved XML file.

- **Load Simulation Parameters**

Load the simulation parameters from the saved XML portfolio.

Extra Data To Load

Load Asset Class Parameters	No
Load Simulation Parameters	Yes

Output

- **Default Timing**

Provides the average default timing for the portfolio. For portfolios without asset amortisation or CDO squared features the simulation runtime can be significantly reduced by setting the flag to no.

Output

DefaultTiming	Yes
---------------	-----

Input: Portfolio

The first section describes the generic asset inputs that are common to most of the four asset type (Large Corporate, SME Corporate, Public Finance and SF) in PCM. The following sections describe the specific attributes for each asset type.

A. Generic Portfolio Inputs

Asset Name	Asset ID	Issuer Name	Issuer ID	OCU Selection	Current Par Amount	Current Balance Date	Expected Maturity Date	Fitch Rating	Status Fitch	CDS Implied Rating	After Ratio
Abbitt Consolidated Inc.	1	Abbitt Consolidated Inc.	1		30,677,551.02	18/04/2007	22/04/2014	B+	RVP	B-	B-
Air Liquide	3	Air Liquide	3		30,677,551.02	18/04/2007	22/04/2014	A+		A	Ba
Akzo Nobel N.V.	4	Akzo Nobel N.V.	4		30,677,551.02	18/04/2007	22/04/2014	A-	OutN	BBB+	A
Boots Group PLC	5	Boots Group PLC	5		30,677,551.02	18/04/2007	22/04/2014	BBB	RWN	BBB-	Ba
ALLTEL Corporation	6	ALLTEL Corporation	6		30,677,551.02	18/04/2007	22/04/2014	A	RWN	BBB-	A
Ambac Financial Group, Inc.	7	Ambac Financial Group, Inc.	7		30,677,551.02	18/04/2007	22/04/2014	AAA		AA-	Aa
American Axle & Manufacturing Holdings	8	American Axle & Manufacturing Holdings	8		30,677,551.02	18/04/2007	22/04/2014	BB	OutN	B-	Ba
American International Group Inc. (AIG)	9	American International Group Inc. (AIG)	9		30,677,551.02	18/04/2007	22/04/2014	AA		AA	Aa
Archer Daniels Midland	10	Archer Daniels Midland	10		30,677,551.02	18/04/2007	22/04/2014	A+		AA-	A
ArvinMeritor Inc.	11	ArvinMeritor Inc.	11		30,677,551.02	18/04/2007	22/04/2014	BB	OutN	B-	B
Grupo Ferrovial S.A.	12	Grupo Ferrovial S.A.	12		30,677,551.02	18/04/2007	22/04/2014	A-	RWN	BBB	Ba
Uärdén Restaurants, inc.	43	Uärdén Restaurants, inc.	43		30,677,551.02	18/04/2007	22/04/2014	bbb+		bbb-	Ba

Asset Name
Dummy1
Dummy2

Asset Name (optional) – This is a text field that describes the asset. This field is not used by the model but allows the user to enter asset specific information.

Asset ID
1
2

Asset ID (required) – a unique case sensitive string value.

Issuer Name
Issuer1
Issuer2

Issuer Name (optional) – This is a text field that describes the issuer. This field is not used by the model but allows the user to enter issuer specific information.

Issuer ID
1
2
3
4

Issuer ID (required) – a unique case sensitive string value that identifies each individual issuer. All assets from the same issuer should have the same issuer ID. During the simulation the same random variable will be applied to all assets with the same Issuer ID, which will effectively impose a correlation of 100% between all assets from the same issuer. As the

correlation is derived from country and industry all assets from the same issuer should also have the same country and industry. Ratings and seniority are asset specific information and may vary between assets from the issuer.

OCU Selection
Yes
Yes

OCU Selection (optional) – Allows the user to overwrite the model selection of the largest risk contributors by selecting specific Obligors for the Obligor concentration stress. Note that any selections in this field are NOT in addition to the model selection but instead of. Therefore selecting even a single asset in this field will turn off the model selection.

Current Par Amount
150,000.00
500,000.00
1,000,000.00

Current Par Value (required) – Represents the current notional or par value of each asset. For synthetic CDOs the asset par value represents the reference notional of each of the underlying obligors.

Expected Maturity Date
02-07-2013
02-07-2013

Expected Maturity Date (required) – for bullet assets this is the maturity date of the asset.

Fitch Rating
BBB+
BBB
BBB-

Fitch Rating (required if available) – This is the Fitch rating of the asset as of the valuation date. For corporate entities, the rating should be the Issuer Default Rating (IDR) of the company. For securities rated 'D', Fitch Ratings Portfolio Credit Model will assume a 100% default probability and that asset will default in the first period each simulation trial.

Status Fitch
Rwyp
Rwn
Outp
Outn
-

Status Fitch (required if available) – represents the outlook and rating watch information for the explicit Fitch rating. The Rating Watch settings should take precedence over the Outlook. The Rating Watch and Outlook information will be used in determining the Fitch Derived Rating (FDR) (see “Global Rating Criteria for Corporate CDO’s”, for further information and “Global Rating Criteria for Structured Finance CDO’s”).

Alternate Rating 1	Status Alternate Rating 1	Alternate Rating 2	Status Alternate Rating 2
Baa1	Rwyp	BBB+	Rwyp
Baa2	Rwn	BBB	Rwn
Baa3	Outp	BBB-	Outp
Ba1	Outn	BB+	Outn

Alternate Ratings and Status 1 & 2:

These are ratings from other nationally recognised statistical rating organisations (NRSROs), which will be required for the FDR only if there is no explicit Fitch rating available.

NOTE: If ALL ratings are left blank then a rating of CCC will be assumed for that asset

DP Multiplier
80.0%
100.0%
110.0%

Default Probability Multiplier (optional) – allows the user to adjust the default probability assumption. For example, to increase the default probability for a specific asset by a net 10%, the user should input 110%. If this field is left blank the default value will be 100% (i.e. no adjustment). Note that any adjustment will alter the default term structure of this asset.

Country
Albania
Germany
Vietnam

Country (required) – The country represents the geographical location of the individual company; for multinationals this can be the country where the majority of assets are held. The Country is used in the correlation framework and affects the pairwise correlation

between assets. The country is also used to determine the recovery rate for some asset types.

Recovery Rates

By default the model will use Fitch’s standard tiered recovery rates found on the Recovery Rates worksheet. However this may be overridden or altered by the following methods:

RR Multiplier
80.0%
100.0%
110.0%

Recovery Rate Multiplier (optional) – May be used to adjust base recovery rates. For example, to reduce the base recovery rate for a specific asset by 20% the user should input 80%. If this field is left blank, the default value will be 100% (i.e. no adjustment).

Asset Specific Recovery rates (optional)

To make this section of the portfolio input sheets visible select the toolbar option Show, [+] Recovery Rates.

Asset Specific Recovery Rates											
AAA	AA+	AA	AA-	A+	A	BB-	B+	B	B-	CCC+	CCC
5.0%	10.0%	15.0%	20.0%	25.0%	30.0%	40.0%	40.0%	40.0%	40.0%	40.0%	40.0%
10.0%	10.0%	10.0%	10.0%	10.0%	10.0%	10.0%	10.0%	10.0%	10.0%	10.0%	10.0%

Allows the user to specify recovery rates to be used in each liability rating stress scenario for each asset. When using the asset specific recovery rates all of the fields need to be populated.

Asset Amortisation Schedule (optional)

To make this section of the portfolio input sheets visible select toolbar option Show, [+] Amortisation

User Defined Amortisation Profile Remaining Balance in % of the Current Balance; (Schedule shows the MONTH after the Current Balance Date the payment is received at												
3	6	9	12	24	48	72	96	120	144	168	192	216
90.0%	80.0%	70.0%	60.0%	50.0%	40.0%	30.0%	20.0%	10.0%	0.0%	0.0%	0.0%	0.0%
90.0%	80.0%	70.0%	60.0%	50.0%	40.0%	30.0%	20.0%	10.0%	0.0%	0.0%	0.0%	0.0%
90.0%	80.0%	70.0%	60.0%	50.0%	40.0%	30.0%	20.0%	10.0%	0.0%	0.0%	0.0%	0.0%

Amortisation Schedule (optional) – The user can select to model individual assets as amortising assets (as opposed to bullet maturities) using the amortisation schedule. The amortisation schedule is specified in terms of the outstanding notional as a percentage which will be applied to the par value of each asset. The schedule shows the month from the current balance date (evaluation date) when the payment is received and the balance is adjusted. In the example above the balance is adjusted to 90% at the end of month 3 (effective in month 4). The balance is further adjusted in month 6 to 80%. The values have to be equal to or greater than 0 less than or equal to 1. Furthermore any future value has to be equal to or less than the previous value. By selecting a value less than one for any period the asset will be registered as amortising and the model will overwrite the expected maturity date. In each simulation trial the model will determine the month of default for each issuer. If the amortisation schedule was entered the model will register a loss based on the outstanding notional as at the time of default.

NOTE: The Expected Maturity Date field is ignored when an asset has an amortization schedule.

B. Corporate Portfolio Inputs

Portfolio Inputs – Generic (described in section A above)

Asset Name; Asset ID; Issuer Name; Current Par Value; Expected Maturity Date; Fitch Rating; Status Fitch; Alternate Ratings and Status 1&2; Default Probability Multiplier; Country; Recovery Rate Multiplier; Asset Specific Recovery Rates; Amortisation Schedule

Portfolio Inputs – Corporate Specific

CDS Implied Rating
BBB+
BBB
BBB-

CDS Implied Rating (CDS-IR) – (required for the initial analysis, see “Global Rating Criteria for Corporate CDO’s”, for further information on the use of CDS-IR). The CDS implied rating is only used if the FDR process on the simulation parameter page is set to ‘New Deal’.

Fitch Industry
aerospace & defense
automobiles
banking & finance

Fitch Industry (required) – For corporate entities, this represents the business sector of an underlying obligor. For diversified companies the applicable industry class should be derived from the Industry accounting for the majority of the company’s revenues. All assets from the same issuer should have the same industry. The industry, together with the Country classification, determines the correlation of an asset with all other assets in a portfolio applied by the model.

Recovery Classification
Sovereign
Strong recovery
Moderate recovery
Weak recovery
Rr1 (outstanding: 91-100%)
Rr2 (superior: 71-90%)
Rr3 (good: 51-70%)

Recovery Classification (required) – Describes recovery expectation for the particular asset. The standard classifications are strong, moderate and weak. The user can also enter the specific recovery rating (if available) between RR1 and RR6. The Recovery Classification in conjunction with the Country, determines the recovery rate for a specific asset. (For US second lien loans select junior secured).

Recovery Estimate
50.00%
20.00%

Recovery Estimate (optional) – The user may enter a recovery estimate, which will override the model recovery rate assumptions. The recovery estimate will be used to interpolate recovery assumptions for each rating level on the basis of the BB column for the recovery ratings criteria table.

Time To Recovery
18
18
12
12
12

Time To Recovery (optional) – The user may enter the recovery lag in months. If no number is entered PCM uses the recovery lag from the corporate criteria.

Fixed/Floating
Fixed
Floating
Fixed
Floating
Fixed

Fixed/Floating (required) – Describes whether the asset pays a fixed or floating interest rate. This is used when calculating the fixed floating interest rate buckets.

Loan Interest Rate/Margin
0.51%
0.60%
0.70%
0.80%
0.90%
.....

Loan Interest Rate/Margin (required) – This field relates to the interest rate paid by a specific loan or bond. It is used when calculating the fixed floating interest rate buckets.

Loan Floor
0.25%
0.50%
0.00%

Loan Floor (optional) – The user may enter a loan floor for an asset. This does not affect the simulation results. The field is used when calculating the schedules on the “Corp Stats” sheet.

C. Corporate SME Portfolio Inputs

The SME Portfolio input worksheets contains separate input tables for issuers, collateral and assets. This allows to enter several collateral items per asset and multiple assets per issuer without replication of data. Therefore all the issuer related inputs are grouped together in the issuer table.

Note: The naming convention for SME loan portfolios is different to other asset types in PCM. For SME loans issuers are referred to as borrowers and assets are referred to as loans. Despite the different convention the description of generic inputs given above remains the same for SMEs. So for example the issuer Id for SMEs would be the borrower Id but remains a unique alphanumeric field.

Borrower Inputs – Generic (described in section A above)

Borrower Name; Borrower ID; OCU Selection

Borrower Inputs – SME Specific

Borrower Industry
industry1
industry2
banking & finance
broadcasting & media

Borrower Industry (required; string) – this represents the business sector of the borrower. For diversified companies the applicable industry class should be derived from the Industry accounting for the majority of the company's revenues. Input Values that are not recognised as Fitch industries or NACE codes will have to be mapped on the SME Pftl mapping page to a Fitch industry class. PCM uses the four digit Nace code with an n as a prefix.

Borrower Location
country1
country2
netherlands
netherlands

Borrower Location (required, string) – this represents the country of the borrower. For multi national companies the applicable country class should be derived from the country accounting for the majority of the company's revenues. Inputs that are not on the allowed PCM country list will have to be mapped on the SME Pftl mapping page to an allowed PCM country.

SME Borrower Size Group
Micro,Small,Medium,Large
small
micro
medium
large

Borrower Size Group (required, string) – allows the user to differentiate between micro, small, medium and large companies. Most banks use an internal classification that is derived from the EU turnover based definition. This field needs to be populated but is only used for portfolio statistics.

Loan Inputs – Generic (described in section A above)

Loan Name, Loan ID, Borrower ID, Expected Maturity Date; Asset Specific Recovery Rates; Amortisation Schedule

Loan Inputs - SME Specific

Balloon	Expected Maturity Date
50,000.00	01/01/2020
15,000.00	01/01/2020
5,000.00	01/01/2020

Balloon (optional) – The user can enter the Balloon Payment Amount for the asset. To be paid on the maturity date in addition to any final instalments.

Bank Internal Rating	1 year PD
IR1	1.0%
IR2	

Bank Internal Rating (optional; string) – The user can enter an internal rating. The input has to be mapped to a corresponding one year PD value using the mapping table on the worksheet SME Pftl Mapping.

1 year PD
1.0%
2.0%
3.0%

One year PD (required if no rating; double) – The user can enter a one year pd assumption. This is optional together with a bank internal rating. In the absence of a rating this is a required field. The one year PD assumption is used to determine an average pd term structure based on the nearest rating based term structures. If both the one year PD and a rating are specified the user input for the one year Pd will overwrite the rating based PD.

Delinquent (days)
0
30
60
90

Delinquent (required) – shows the delinquency status for each asset. This has to be a positive integer number of 0 or higher. Delinquent assets are assigned a higher PD assumption. The model will select the higher of (i) user defined one year pd (if specified, otherwise the rating implied one year PD), and (iii) the one year pd derived from the delinquency status.

Unsecured RR Multiplier
0.0%
80.0%
120.0%

Unsecured Recovery Rate Multiplier (optional) – May be used to adjust unsecured recovery rates. For example, to reduce the unsecured recovery rate for a specific asset by 20% the user should input 80%. If this field is left blank, the default value will be 100% (i.e. no adjustment). Adjustments are typically done on a case-by-case basis and should only be made in consultation with a Fitch analyst to ensure the model accurately reflects agency assumptions.

Flag AS RR Cap	AAA	AA+
Cap	5.00%	10.00%
Cap	2.00%	4.00%
Cap	0.00%	5.00%
Cap	5.00%	5.00%

Flag Asset Specific Recovery Rating Cap (optional) – Determines whether the asset specific recovery rates are used as either recovery rates (blank) or recovery rate caps (cap). If the user selects Cap the Asset specific recovery rates will be applied in conjunction with the criteria recovery rates calculated by PCM. For example if the cap for AAA is specified to be 5% and the criteria recovery rates based on MVDs and collateral values is 10%, the model will apply the lower of the two. In this case 5%.

for AAA is specified to be 5% and the criteria recovery rates based on MVDs and collateral values is 10%, the model will apply the lower of the two. In this case 5%.

Loan Interest Basis (Fixed, Euribor, Libor etc)	Loan Interest Rate	Loan Interest Rate/Margin
Fixed	10.00%	1.00%
Euribor 3 months	10.00%	1.00%
Euribor 6M	10.00%	1.50%

Loan Interest Basis, Loan Interest Rate and Loan Interest Rate/Margin (required) – These fields relate the interest rate paid by the specific loan. The loan interest basis can be

fixed or floating and for floating rate loans should identify the specific index. The Loan Interest Rate is the current interest rate paid by the loan, and should be entered the same as the Loan Interest Rate/Margin for fixed rate loans. For floating rate loans the loan interest rate shows the current interest rate including margin and index, while the loan interest margin only show the margin charged over the index. The Loan Interest Basis and Loan interest margin are used for portfolio statistics and report and do not affect the PCM analytic output.

Standard Amortisation Profile (required) – For SME assets PCM allows to model standard amortisation profiles

Amortisation Method	Payment Freq.	Loan Interest Rate
AmoMethod1	Monthly	10.00%
bullet	PayFrequ1	10.00%
bullet	PayFrequ2	10.00%

including linear and annuity profiles. The user can specify the applicable profile under amortisation method. Note this will be overridden by the user defined amortisation profile (if any) as explain in the generic inputs. The user needs to provide the payment frequency as well as the loan interest rate.

For amortisation method and payment frequency the user can enter any string or select a value from the allowed list in the drop down menu. If the input is not recognised by PCM as an allowed value the user has to assign a corresponding allowed value on the SME Ptf Mapping worksheet.

Collateral Input (optional)

Collateral ID	Loan ID	Collateral Type	Collateral Value Multiplier	Collateral Value	Valuation Date	Location (Property)	Prior Charge Amount
1	1001	Commercial property		100,000.00	02-07-2000	Noord-Brabant	0.00
2	1001	Commercial property		100,000.00	02-07-2005	Noord-Brabant	0.00
3	1001	Commercial property		100,000.00	02-07-2010	Noord-Brabant	0.00

The recovery analysis for SME assets is based on the level of collateral provided. Assets without assigned collateral will be considered unsecured and the unsecured recovery assumptions will apply. It is possible to enter multiple collateral items for each asset. All collateral related inputs are group in the collateral table. Collateral items are optional, but most of the inputs are required if a collateral ID is entered.

Collateral ID
1
2
3

Collateral ID (optional, string) - a unique case sensitive string value. Like asset IDs and Issuer IDs the collateral id is used in pcm to determine the number of collateral items. The model will consider all entries up to the first blank cell.

Loan ID
1001
1001
1001

Loan ID (required if Clt Id, string) – a string id from the loan table that is used as key to assign collateral items to the specific assets. It is possible to use the same loan Id multiple times which indicates multiple collateral items for a specific loan.

Borrower Level
yes
yes

Borrower Level (optional, string) – if yes the collateral is considered to back all assets issued by the borrower associated with the Loan ID provided above. The Collateral Value will be pro-rated between the assets according to the size of an assets outstanding balance relative to the issuers total balance of assets outstanding.

Collateral Type
Residential Property
Commercial property
Other

Collateral Type (required if Clt Id, string) – This indicates the type of collateral which determines the collateral analysis. The user can enter a value from the allowed list as show in the drop down menu. If the input is not recognised by PCM the user will be asked to assign a corresponding mapped value from the list of allowed values on the SME Pfl mapping worksheet. For residential collateral the Fitch Residential Default Model is used and has to be installed along side PCM (see Installation Section). For cash like asset no market value decline will be applied.

Collateral Value Multiplier
90.00%
110.00%

Collateral Value Multiplier (optional) – a positive floating number that allows the user to apply an adjustment to the collateral proceeds. For example a Collateral Value Multiplier of 90% means the collateral value is reduced by 10%.

Collateral Value
100,000.00
100,000.00
100,000.00

Collateral Value (required if Clt Id, double) – a positive floating point number. For residential properties this should be the value of the property at the time of the valuation date. For commercial or other collateral this should be the current market value.

Valuation Date
02-07-2000

Valuation Date (required if Clt Id, date) – The date of valuation that corresponds to the collateral value. This field has to be populated but is only used for residential property collateral.

Mortgage Inscription Amount
50,000.00

Mortgage Inscription Amount: This is the amount of the mortgage on the property. It represents a cap on recoveries for the property, i.e. the recovery amount is the lower of the inscription amount and the Property value after market value decline time multiplier and reduced for any prior charge. In formulaic terms it's the following; Minimum [Mortgage Inscription Amount; Maximum [0; PropertyValuePostMVD * Collateral Value Multiplier – Prior Charge Amount]] This is used for both Residential and Commercial properties. Note that if left blank the model assumes the mortgage covers the entire property value.

Mortgage Mandate Amount
50,000.00

Mortgage Mandate Amount: This is a specific features for Belgium residential properties, where rather than enter a full mortgage the lender is given a mandate which is the borrowers consent for the lender to enter into a full mortgage. The mandate is added to the inscription amount. The cap on recoveries is the sum of inscription plus mandate.

Location (Property) (required if Clt Id, string) – defines the location of the collateral item. This is only used for residential property to determine the applicable market value decline. For other asset types the field has to be populated but is not used by the model. The user can enter a recognised string from a list of valid postcodes or European Data Warehouse Regions as shown on the Criteria SME worksheet. When entering a postcode for regions other than the UK only the first two digits are validated it is therefore important that leading zeros are included. Note: PCM requires that the location be from the same country as that of the borrower.

Location (Property)
Location1
Noord-Brabant
Noord-Brabant

Prior Charge (required if Clt Id, double) – positive floating point number that shows the amount of any prior charge secured by the same collateral item. The prior charge amount will be deducted first from the collateral proceeds and any remaining proceeds will be allocated to the recovery rate of the securitised asset.

Prior Charge Amount
0.00
10,000.00
0.00

D. Corporate SME Portfolio Data Mapping

This worksheet shows seven mapping tables which are used in conjunction with the corporate SME specific asset inputs as described in the previous section.

PCM will check the mapping table for the specific borrower, loan or collateral input. If the input is one of the key value in the mapping table the model will use the corresponding mapped value in the analysis.

The validation routine in PCM will check the user inputs on the corporate SME portfolio worksheet and list any unrecognised inputs in the respective mapping tables.

Multiple entries of unrecognised values will only be shown once in the mapping table. So the user only needs to map each value once to a corresponding value that is recognised by PCM.

Note: The mapping is case sensitivity meaning that values that contain characters in a different case and are otherwise identical are show multiple times in the mapping table.

Borrower Industry	Fitch Industry	Collateral Type	Fitch Collateral Type	Location (Property)	Fitch Location
industry1	aerospace & defense	CIType1	Commercial Property	Location1	ES Cantabria
industry2	automobiles	CIType2	Commercial Property	Location2	GB North
industry3	banking & finance	CIType3	Commercial Property	Location3	IT Veneto
industry4	banking & finance1	CIType4	Commercial Property	Location4	IT Veneto
industry5	banking & finance2	CIType5	Commercial Property	Location5	IT Veneto
industry6	banking & finance3	CIType6	Commercial Property	Location6	IT Veneto
industry7	broadcasting & media	CIType7	Commercial Property	Location7	IT Veneto
industry8	cable	CIType8	Commercial Property	Location8	IT Veneto
industry9	building & materials	CIType9	Commercial Property	Location9	IT Veneto
industry10	business services	CIType10	Commercial Property	Location10	IT Veneto
industry11	chemicals	CIType11	Commercial Property	Location11	IT Veneto
industry12	computers & electronics	CIType12	Commercial Property	Location12	IT Veneto
industry13	consumer products	CIType13	Commercial Property	Location13	IT Veneto
industry14	energy	CIType14	Commercial Property	Location14	IT Veneto
industry15	environmental services	CIType15	Commercial Property	Location15	IT Veneto
industry16	food & beverage & tobacco	CIType16	Commercial Property	Location16	IT Veneto
industry17	farming & agricultural services	CIType17	Commercial Property	Location17	IT Veneto
industry18	gaming & leisure & entertainment	CIType18	Commercial Property	Location18	IT Veneto

Bank Internal Rating	One Year Pd	Amortisation Method	Fitch Amortisation Method	Loan Interest Basis (Fixed,Euribor,Libor etc)	Fitch Fixed / Floating
IR1	2.00%	AmoMethod1	Bullet	IRPH	Floating
IR2	3.00%	AmoMethod2	Annuity	EURIBOR 1A	Floating
IR3	4.00%	AmoMethod3	Annuity	MIBOR 3M	Floating
IR4	5.00%	AmoMethod4	Annuity	EURIBOR 6M	Floating
		AmoMethod5	Annuity	MIBOR 1A	Floating
		AmoMethod6	Annuity	Festverzinslich	Fixed
		AmoMethod7	Annuity		
		AmoMethod8	Annuity		
		AmoMethod9	Annuity		
		AmoMethod10	Annuity		
		AmoMethod11	Annuity		
		AmoMethod12	Annuity		
		AmoMethod13	Annuity		

E. Structured Finance Portfolio Inputs

Portfolio Inputs – Generic (described in section A above)

Asset Name; Asset ID; Issuer Name; Current Par Value; Expected Maturity Date; Fitch Rating; Status Fitch; Alternate Ratings and Status 1&2; Default Probability Multiplier; Country; Recovery Rate Multiplier; Asset Specific Recovery Rates; Amortisation Schedule

Portfolio Inputs – Structured Finance Specific

ABS Sub-Sector
Reits commercial
Consumer ABS
RMBS

ABS Sub-Sector (required) – Different sectors are applicable to structured finance assets,

Static Portfolio
no
no
yes

Static Portfolio (required) – Is the portfolio static or revolving? If the portfolio is revolving then for correlation purposes the latest year will be used as the Origination year regardless of the setting of the next column.

Origination Year
2009
2008
2007

Origination Year (required) – For structured finance assets it is necessary to input the year of origination. Note that for a revolving asset (see above) the most recent vintage will be assumed regardless of the year of origination.

Seniority
Re 85%
Non-Senior
Senior
Re 55%

Seniority (required) – determines the applicable recovery rate. Structured finance assets can be either senior or non senior in the capital structure. For an asset to be senior it has to be the last position with respect to loss allocation in the capital structure.

Tranche Size
3.00%
6.00%
10.00%

Tranche Size (required) – For structured finance assets the recovery rates are determined by the thickness of the tranche relative to the total size of the structure. So this is the % of the total notional of the underlying asset structure of this tranche.

Zero RR Rating
BBB
NONE

Zero RR Rating (optional) – represents the rating of the next senior ranking tranche in the capital structure. If left blank the default assumption is one category above the fitch derived rating of the asset. The simulation will test whether the senior rating has defaulted in which case the applied principal recovery rate for the asset will be set to zero. This represents a sequential waterfall structure typical for most structured finance transactions. In order to disable the zero RR approach for a specific asset the user can select 'NONE' from the drop down menu.

F. REITS & CREL Asset Inputs

Real Estate Investment Trusts and Corporate Real Estate Loans can be entered on the ABS portfolio sheet but have some unique characteristics

REITS are divided into either Commercial or Residential and use the Corporate asset recovery table. Therefore the seniority drop down for a REIT is different from other ABS asset types. The seniority classification for REITS is either 'Strong Recovery' or 'Moderate Recovery'. In order to get the drop down selection changed to for REIT assets it is necessary to run the 'Validate Portfolio' function after the other parts of REITS data have been entered.

Note that the following have no affect on REIT assets – Tranche Thickness and Zero Recovery rate field. These will be ignored by the model if populated.

CREL is a single ABS subsector. CREL assets are treated like CMBs assets in the model. The recovery is based on Tranche thickness and seniority. For CREL tranches in excess of 50% of the respective capital structure the criteria applies recovery rates commensurate with an RR3 recovery rating.

G. Public Finance Portfolio Inputs

Issuer Inputs – Generic (described in section A above)

Issuer Name; Issuer ID; OCU Selection;

Issuer Inputs - Public Finance Specific

Local Region
GER_Baden-Wuerttemberg
FRA_Bretagne
GER_Berlin
GER_Brandenburg
GER_Bremen

Local Region (required) – For public finance entities, this represents the local region of the underlying obligor. The local region determines the country of the obligor. The current PCM version has local regions for Germany and France only. For all other countries the input for this field is the country name.

Issuer Type Sovereign or Municipal
Municipal
Sovereign
Municipal

Issuer Type (required) – this distinguishes sovereign from municipal issuers. This field is used to identify sovereign issuers included in the portfolio. A default by the sovereign will impact all municipal issuers from the same country, which are assumed to default with an exposure set by the exposure at sovereign default (see below).

Asset Inputs – Generic (described in section A above)

*Asset Name; Asset ID; Issuer Name; Current Par Value
; Expected Maturity Date; Fitch Rating; Status Fitch; Alternate Ratings and Status
1&2; Default Probability Multiplier; Recovery Rate Multiplier; Asset Specific Recovery
Rates; Amortisation Schedule*

Asset Inputs – Public Finance Specific

Seniority
sovereign
municipal
sovereign
municipal

Seniority Classification (required) – Describes recovery expectation for the particular asset. The standard classifications

are sovereign or municipal. Sovereign assets can be entered either under public finance or corporate asset types. The sovereign recovery rates are the same for sovereign assets regardless whether they are entered on the corporate or public finance input page.

Exposure at Sovereign Default
80.00%
100.00%
0.00%

Exposure at Sovereign Default (optional) – This sets the proportional amount of the notional exposure at the time of the sovereign default that is assumed to default for each asset. If left blank the default value is 100%. The percentage is applied to the outstanding balance of the asset at time of default of the sovereign. This takes into account the amortisation schedule of the asset.

Sovereign Inputs (required)

Sovereign	Fitch Rating	Status Fitch
Austria	AAA	
Belgium	AA+	
Cyprus	AA	

For each country represented in the portfolio the user needs to supply the Fitch sovereign rating and rating status fields. For issuer characterised as sovereign on the issuer type the model will populate this table based on

the ratings of the assets assigned to the sovereign issuer. for municipal assets in jurisdictions for which the portfolio does not contain any sovereign assets the user will have to provide the rating and rating status. The model will check upon validation which jurisdictions are present and prepopulate the list of sovereigns for which the rating information is required. Fitch Rating and Status Fitch inputs are the same as described in section A – Generic Portfolio Inputs.

Methodology – Modelling Municipal Performance conditional upon sovereign default

See criteria report for analysing portfolios of public sector assets.

For sub-national obligors, the rating or credit opinion assumes that the respective sovereign has not defaulted. It is Fitch’s view that the default risk for PSEs conditional on the default of the corresponding sovereign is significantly higher compared to the default risk indicated by the rating or credit opinion. To reflect this, the sovereign risk is modelled jointly with the PSE in PCM and the PSE performance is conditional on the sovereign performance, as described above.

Implementation: PCM will map each municipal asset to a corresponding sovereign asset based on the country derived from the local region input. If no sovereign asset is included in the portfolio, PCM will create “dummy” sovereign assets with zero exposure. The default time for the “dummy” assets will be modelled in the simulation but no additional loss will be registered for these assets as they have a zero exposure or notional.

When calculating the portfolio loss for each simulation trial the model will check the default time for each issuer and the corresponding sovereign. The asset loss will be computed as the higher of

- (i) Asset loss at time of sovereign default using the sovereign recovery rate times the exposure at sovereign default (EaSD)
- (ii) Asset loss at time of municipal issuer default using the municipal recovery rate.

With an EaSD equal to zero the sovereign would not affect the municipal performance.

Input: Asset Class Parameters

A. Obligor Concentration Stress Inputs

The obligor concentration stress can be set for each of the four asset classes on the individual parameter worksheet. The methodology is the same but the parameters values vary between the four asset classes.

The obligor concentration parameters represent a stress on each of the three key model parameters, which include default probability, recovery rate and correlation. The user can select the obligors to which the concentration stress should be applied. If the user has not selected any the model can automatically identify the largest risk contributors by expected loss or loss given default or notional. PCM reports the selected issuer under the asset outputs for the individual asset classes.

Fitch Portfolio Cred			Fitch Portfolio		Fitch Portfolio C	
	Corp	CorpSME		ABS		PF
PD Stress	0.00%	25.00%	PD Stress	0.00%	PD Stress	25.23%
Correlation Stress	50.00%	50.00%	Correlation Stress	0.00%	Correlation Stress	20.00%
Recovery Multiplier	75.00%	75.00%	Recovery Multiplier	100.00%	Recovery Multiplier	50.00%
Minimum # Issuers	5	5	Minimum # Issuers	0	Minimum # Issuers	11
Issuer Size Threshold	100.00%	0.50%	Issuer Size Threshold	100.00%	Issuer Size Threshold	100.00%
Selection Basis	EL	Notional	Selection Basis	EI	Selection Basis	Notional
Aggregate Notional Threshold	0.00%	0.00%	Aggregate Notional Threshold	0.00%	Aggregate Notional Threshold	10.00%

- **PD Stress**

The PD to be applied to all assets related to the largest risk contributors. The PD stress is only applied if it leads to a higher one year pd than the one derived by the model based on the pd inputs, which also takes into account the pd multiplier.

Example 1

Assuming the asset rating is B minus which implies a one year pd of 8.35% the model would override the rating using the large obligor stress rating, which for SME assets is 25%, leading to a one year pd of 25.00%.

Example 2

If the same asset is subject to a pd multiplier of 400% (one year pd of $8.35\% \times 400\% = 33.4\%$) the PD stress would not be applied since the PD stress is less than the asset one year pd.

Example 2

If the same asset is subject to a pd multiplier of 200% (one year pd of $8.35\% \times 200\% = 16.7\%$) the PD stress would be applied since the pd stress of 25.0% is greater than the asset one year pd. The pd multiplier would not be applied to the stress rating and the pd used by the model would be 25.0%.

- **Correlation Uplift**
 This is a correlation stress applied between issuers subject to the stress. Technically this is done by added an extra factor which only affects the selected issuers. This means that the pair wise correlation between any pair among the largest risk contributors is increased by correlation stress.
- **Recovery Multiplier**
 The recovery rate multiplier is a factor that is applied to Fitch's recovery assumptions for all assets related to the selected issuers. Note this is NOT applied to any fixed recovery rate or any asset specific recovery rates assumption.
- **Minimum Number of Issuers**
 This is the minimum number of issuers to be selected by PCM if no assets have been selected by the user. PCM will select up to the minimum number of issuers that are the largest in terms of the specified selection basis. For example if the selection basis is expected loss and the minimum number is set to 5, PCM will select the five issuers with the largest expected loss in the portfolio.
- **Issuer Size Threshold**
 In addition to the minimum number of issuers the user can specify a size threshold in percent of the selection basis. PCM will select all issuers that exceed the size threshold in term of the selection basis. For example if the selection basis is notional and the size threshold is 50bps, than PCM will select all issuers that exceed 50bps of the portfolio notional.
- **Selection Basis**
 The issuer selection is done based on the selection basis, which can be either expected loss (default rate times notional times one minus recovery rate), notional or loss given default (notional times one minus recovery rate). This is used in conjunction with the minimum number and the issuer size threshold.
- **Aggregate Notional Threshold**
 Thus allows the user to set a notional threshold level. The Obligor concentration stress will only be applied to the largest obligors selected based on the minimum number of Issuers and selection basis, IF they in aggregate exceed the aggregate notional threshold. For example if the aggregate notional threshold is set to 10%, out of the selected OCU issuers the smallest set of obligors which in aggregate represents 10% or less of the selection basis will be removed again. Issuers will only be removed from the OCU selection under the aggregate notional threshold if they represent less than the Issuer Size threshold.

B. Corporate Parameters Inputs

- Correlation Stress:** Values for 0.00% and 50.00%.
- Recovery Multiplier:** Values for 75.00% and 76.00%.
- Minimum # Issuers:** Values for 5 and 5.
- Issuer Size Threshold:** Values for 100.00% and 0.50%.
- Selection Basis:** Values for EL and National.
- Global Base:** A table with columns for Region, ID, Corp, and CorpSME, listing regions like Americas, Asia, Australia & New Zealand, etc.
- Global Industry Sector:** A table with columns for ID, Corp, and CorpSME, listing sectors like Banking & Finance, Energy, Industrials, etc.
- Industry:** A table with columns for ID, Sector, Corp, and CorpSME, listing industries like aerospace & defense, automotive, banking & finance, etc.
- Local Industries:** A table with columns for ID, Sector, Corp, and CorpSME, listing local industries like albania aerospace & defense, albania automotive, etc.

On this worksheet the user can specify the obligor concentration stress parameters and correlation parameters for large corporate and small and medium sized corporate (SMEs).

The correlation between issuers is calculated as the sum of the correlation uplifts for each attribute the two issuers have in common:

- A Global base correlation (from previous sheet above)
- Regional correlation (from previous sheet above)
- Country correlation (from previous sheet above)
- Global Industry Sector
- Global Industry
- Local (Country) industry

The Fitch standard correlations for corporate assets can be found on the corporate correlation worksheet. In the Fitch PCM the user is able to overwrite the individual correlation uplifts. Since the allowed range for correlation is between 0% and 100% the values entered and added up across the correlation dimensions should not exceed 1 minus the OCU uplift.

The model validation will verify that no combination of correlation uplifts is greater than 1 – OCU uplift. Only the largest combination causing this error will be highlighted.

The user can reset the correlation values to the Fitch default assumptions by selecting Toolbar/Portfolio/Reset All (see tool bar section).

The correlation between two corporate assets is calculated as follows:

Start with the Global Corporate Correlation percentage

- If two assets are in the same region add the regional uplift for this region
- If two assets are in the same country add the country uplift for this country

- If two assets are in the same Global Industry Sector add the uplift for that sector
- If two assets are in the same Global Industry add the uplift for this Global Industry
- If two assets are in the same Local Industry sector add the uplift for this Local Industry sector

Finally if the two assets are deemed to be in the OCU selection (manual or automatic) add on the OCU uplift.

C. ABS Parameters Inputs

Fitch Portfolio Credit Model												
8	ABS	ID	Uplift	Sector	ID	Uplift	Sub Sector	ID	Uplift	Country	ID	Uplift
9	PD Stress	1	0.00%	Commercial Real Estate	1	0.00%	CMBS	1	0.00%	Albania Commercial Real Estate	1	0.00%
10	Correlation Stress	0.00%		Residential Real Estate	2	0.00%	Commercial ABS	2	0.00%	Albania Residential Real Estate	2	0.00%
11				Sector SF Other	3	0.00%	Consumer ABS	3	0.00%	Albania Sector SF Other	3	0.00%
12	Recovery Multiplier	100.00%		SFOthers	4	0.00%	Corporate CDOs	4	0.00%	Albania SF Other	4	0.00%
13							CMBS	5	0.00%	Argentina Commercial Real Estate	5	0.00%
14	Maximum # Assets	0					REIT Commercial	6	0.00%	Argentina Residential Real Estate	6	0.00%
15	Lower Size Threshold	100.00%					REIT Residential	7	0.00%	Argentina Sector SF Other	7	0.00%
16							RMBS	8	0.00%	Argentina SF Other	8	0.00%
17	Selection Basis	El					SF CDOs	9	0.00%	Asia Commercial Real Estate	9	0.00%
18							SubSector SF Other 1	10	0.00%	Asia Others Residential Real Estate	10	0.00%
19							SubSector SF Other 2	11	0.00%	Asia Others Sector SF Other	11	0.00%
20							SubSector SF Other 3	12	0.00%	Asia Others SF Other	12	0.00%
21							SubSector SF Other 4	13	0.00%	Australia Commercial Real Estate	13	0.00%
22										Australia Residential Real Estate	14	0.00%
23										Australia Sector SF Other	15	0.00%
24										Australia SF Other	16	0.00%
25										Argentina C	17	0.00%
26										Argentina C	18	0.00%
27										Argentina C	19	0.00%
28										Argentina R	20	0.00%
29										Argentina R	21	0.00%
30										Argentina R	22	0.00%
31										Argentina SF	23	0.00%
32										Argentina SF	24	0.00%
33										Argentina SF	25	0.00%
34										Argentina SF	26	0.00%
35										Argentina SF	27	0.00%
36										Argentina SF	28	0.00%
37										Argentina SF	29	0.00%
38										Argentina SF	30	0.00%
39										Argentina SF	31	0.00%
40										Argentina SF	32	0.00%
41										Argentina SF	33	0.00%
42										Argentina SF	34	0.00%
43										Argentina SF	35	0.00%
44										Argentina SF	36	0.00%
45										Argentina SF	37	0.00%
46										Argentina SF	38	0.00%
47										Argentina SF	39	0.00%
48										Argentina SF	40	0.00%
49										Argentina SF	41	0.00%
50										Argentina SF	42	0.00%
51										Argentina SF	43	0.00%
52										Argentina SF	44	0.00%
53										Argentina SF	45	0.00%
54										Argentina SF	46	0.00%
55										Argentina SF	47	0.00%
56										Argentina SF	48	0.00%
57										Argentina SF	49	0.00%
58										Argentina SF	50	0.00%
59										Argentina SF	51	0.00%
60										Argentina SF	52	0.00%

On this worksheet the user can specify the obligor concentration stress parameters and correlation parameters for structured finance assets. The obligor concentration stress by default is disabled as per the criteria. However the user can override the default values, with the exception of the correlation stress. This is because the correlation levels for ABS are high even without a stress.

The correlation between two structured finance assets is calculated as follows:

Start with the Global ABS correlation

- If two assets are from the same country add the ABS country correlation.
- If two assets are in the same Global ABS sector add the Global ABS sector uplift for this Global ABS sector.
- If two assets are in the same Global ABS sub sector add the Global ABS sub sector uplift for that Global ABS sub sector
- If two assets are in the same Local ABS sector add the Local ABS sub sector for that local ABS sector
- If two assets are in the same Local ABS sub sector add the uplift for that Local ABS sub sector
- If two assets are in the same country, same sector and same vintage grouping add the uplift for that country, sector and vintage grouping

Finally if the two assets are deemed to be in the OCU selection (manual or automatic) add on the OCU uplift.

NOTE1: ABS ASSETS ARE ADDITIONALLY CORRELATED TO ALL BANKING AND FINANCE CORPORATE ASSETS BY 15% (REGARDLESS OF COUNTRY)

D. PF Parameters Inputs

PF Parameters	Global Base	Local Industries	Country
PD Stress 0.00%	Global Base 1 5.00%	GER, Baden-Wuerttemberg 1 31 15.00%	
Correlation Stress 0.00%	FIN Base 1 10.00%	GER, Bavaria 2 31 15.00%	
Recovery Multiple 75.00%		GER, Berlin 3 31 15.00%	
Minimum # Issues 5		GER, Brandenburg 4 31 15.00%	
Issuer Size Threshold 100.00%		GER, Bremen 5 31 15.00%	
Selection Basis National		GER, Hamburg 6 31 15.00%	
		GER, Hesse 7 31 15.00%	
		GER, Mecklenburg-Vorpommern 8 31 15.00%	
		GER, Lower-Saxony 9 31 15.00%	
		GER, Rhineland-Palatinate 10 31 15.00%	
		GER, North Rhine-Westphalia 11 31 15.00%	
		GER, Saarland 12 31 15.00%	
		GER, Saxony 13 31 15.00%	
		GER, Saxony-Anhalt 14 31 15.00%	
		GER, Schleswig-Holstein 15 31 15.00%	
		GER, Thuringia 16 31 15.00%	
		FRA, Auvergne 17 30 6.00%	
		FRA, Aquitaine 18 30 6.00%	
		FRA, Auvergne-Rhone-Alpes 19 30 6.00%	
		FRA, Bourgogne 20 30 6.00%	
		FRA, Bretagne 21 30 6.00%	
		FRA, Centre 22 30 6.00%	
		FRA, Champagne-Ardenne 23 30 6.00%	
		FRA, Corse 24 30 6.00%	
		FRA, Grand-Est 25 30 6.00%	
		FRA, Ile-de-France 26 30 6.00%	
		FRA, Bourgogne-Franche-Comte 27 30 6.00%	
		FRA, Lorraine 28 30 6.00%	
		FRA, Occitanie 29 30 6.00%	
		FRA, Pays de la Loire 30 30 6.00%	
		FRA, Provence-Alpes-Cote d'Azur 31 30 6.00%	
		FRA, Normandie 32 30 6.00%	
		FRA, Hauts-de-France 33 30 6.00%	
		FRA, Nouvelle-Aquitaine 34 30 6.00%	
		FRA, Occitanie 35 30 6.00%	
		FRA, Pays de la Loire 36 30 6.00%	
		FRA, Provence-Alpes-Cote d'Azur 37 30 6.00%	
		FRA, Normandie 38 30 6.00%	
		Albania 39 1 15.00%	
		Argentina 40 2 15.00%	
		Asia Others 41 4 15.00%	
		Australia 42 5 15.00%	
		Bahrain 43 6 15.00%	
		Bangladesh 44 7 15.00%	
		Belgium 45 8 15.00%	
		Brazil 46 9 15.00%	
		Bulgaria 47 10 15.00%	
		Canada 48 11 15.00%	
		Chile 49 12 15.00%	
		Colombia 50 13 15.00%	
		Costa Rica 51 14 15.00%	
		Croatia 52 15 15.00%	
		Czech Republic 53 16 15.00%	
		Denmark 54 17 15.00%	
		Dominican Republic 55 18 15.00%	
		Eastern Europe 56 19 15.00%	
		Ecuador 57 20 15.00%	
		Egypt 58 21 15.00%	
		El Salvador 59 22 15.00%	
		Estonia 60 23 15.00%	
		Finland 61 24 15.00%	
		France 62 25 15.00%	
		Germany 63 26 15.00%	
		Greece 64 27 15.00%	
		Hong Kong 65 28 15.00%	
		India 66 29 15.00%	
		Indonesia 67 30 15.00%	
		Italy 68 31 15.00%	
		Japan 69 32 15.00%	
		Korea 70 33 15.00%	
		Kuwait 71 34 15.00%	
		Latvia 72 35 15.00%	
		Lithuania 73 36 15.00%	
		Luxembourg 74 37 15.00%	
		Malaysia 75 38 15.00%	
		Mexico 76 39 15.00%	
		Netherlands 77 40 15.00%	
		New Zealand 78 41 15.00%	
		Norway 79 42 15.00%	
		Oman 80 43 15.00%	
		Pakistan 81 44 15.00%	
		Panama 82 45 15.00%	
		Paraguay 83 46 15.00%	
		Peru 84 47 15.00%	
		Philippines 85 48 15.00%	
		Poland 86 49 15.00%	
		Portugal 87 50 15.00%	
		Romania 88 51 15.00%	
		Russia 89 52 15.00%	
		Saudi Arabia 90 53 15.00%	
		Singapore 91 54 15.00%	
		South Africa 92 55 15.00%	
		South Korea 93 56 15.00%	
		Spain 94 57 15.00%	
		Sweden 95 58 15.00%	
		Switzerland 96 59 15.00%	
		Taiwan 97 60 15.00%	
		Thailand 98 61 15.00%	
		Turkey 99 62 15.00%	
		Ukraine 100 63 15.00%	
		United Kingdom 101 64 15.00%	
		USA 102 65 15.00%	

On this worksheet the user can specify the obligor concentration stress parameters and correlation parameters for public finance assets.

The correlation between two public finance assets is calculated as follows:
Start with the Global Base correlation

- If two assets are from the same region add the region correlation.
- If two assets are in the same country add the specific country uplift.
- If two assets are in the same local region add the Local Region uplift for this Local Region.

Finally if the two assets are deemed to be in the OCU selection (manual or automatic) add on the OCU uplift.

Outputs

A. Asset Properties Outputs

	Seniority	RR Multiplier	Fixed RR	Final Rating	One Year PD Unadjusted	WAL PD Unadjusted	AAA Recovery Rate	Base Case Recovery Rate	WA Life (Months)	DP Adjustment	Expected Loss	OCU Selection
13	moderate recovery	95.00%		B+	2.89%	22.51%	14.25%	38.00%	84.0	105.00%	4496006.53	no
14	moderate recovery	95.00%		BB	1.16%	13.90%	14.25%	38.00%	84.0	105.00%	2775250.97	no
15	moderate recovery	95.00%		A+	0.03%	0.89%	9.50%	33.25%	84.0	105.00%	149329.82	no
16	moderate recovery	95.00%		BBB+	0.14%	2.13%	14.25%	38.00%	84.0	105.00%	424506.50	no
17	moderate recovery	95.00%		BB-	0.75%	9.65%	14.25%	38.00%	84.0	105.00%	1927092.60	no
18	moderate recovery	95.00%		BBB-	0.34%	5.38%	14.25%	38.00%	84.0	105.00%	1074370.22	no
19	moderate recovery	95.00%		AAA	0.01%	0.17%	14.25%	38.00%	84.0	105.00%	34765.07	no
20	moderate recovery	95.00%		B-	8.35%	35.62%	14.25%	38.00%	84.0	105.00%	7112886.21	yes
21	moderate recovery	95.00%		AA	0.01%	0.35%	14.25%	38.00%	84.0	105.00%	69963.79	no
22	moderate recovery	95.00%		A+	0.03%	0.89%	14.25%	38.00%	84.0	105.00%	138703.16	no
33	moderate recovery	95.00%		BBB	0.14%	2.13%	14.25%	38.00%	84.0	105.00%	424506.50	no
54	moderate recovery	95.00%		BBB+	0.14%	2.13%	14.25%	38.00%	84.0	105.00%	424506.50	no
55	moderate recovery	95.00%		BBB+	0.14%	2.13%	14.25%	38.00%	84.0	105.00%	424506.50	no

Final Rating
aaa
aa+
aa

Final Rating - FDR – shows the final rating determined based on the rating information for each asset and the FDR mode selected on the parameter sheet.

One Year PD Unadjusted
0.14%
0.19%
0.34%

One Year PD UnAdjusted – shows the one year pd applied by the model, before the obligor concentration stress is applied.

WAL PD Unadjusted
3.19%
4.54%
7.13%

Weighted Average Life PD UnAdjusted – shows the pd corresponding to the Weighted average life of the asset.

AAA Recovery Rate	AA Recovery Rate	A Recovery Rate	BBB Recovery Rate	BB Recovery Rate	B Recovery Rate
100.00%	100.00%	100.00%	100.00%	100.00%	100.00%
5.00%	10.00%	15.00%	20.00%	25.00%	30.00%
5.00%	10.00%	15.00%	20.00%	25.00%	30.00%
5.00%	10.00%	15.00%	20.00%	25.00%	30.00%
5.00%	10.00%	15.00%	20.00%	25.00%	30.00%
5.00%	10.00%	15.00%	20.00%	25.00%	30.00%

AAA to B Recovery Rate Assumptions - Shows the scenario recovery assumption for each asset from B to AAA, taking into account the fixed or asset specific recovery assumptions (if any).

Base Case Recovery Rate
30.0%
5.0%
25.0%

Base Case Recovery Assumption - Shows the base recovery assumption ('CCC' rating level) for each asset, taking into account the fixed or asset specific recovery assumptions (if any).

WA Life (Months)
120
60
73

Weighted Average Life - Shows the weighted average life for each asset in months, which is either calculated based on the amortisation schedule for amortising assets or from the evaluation and expected maturity date.

DP Adjustment
105.0%
105.0%
100.0%

Default Probability Adjustment - Shows the default probability adjustment to be applied by the simulation. This takes into account the default probability multiplier specified by the user as well as the default probability multiplier as a result of soft credit events.

Expected Loss
419.62
626.43
565.20

Expected Loss - The expected loss amount for each asset based on the 'B' recovery assumption. The expected loss is shown in notional term and does not incorporate obligor concentration adjustment.

OCU Selection
no
yes
no

OCU Selection - shows the OCU issuers selected by the model based on their aggregated expected loss or those selected by the user.

For Structured Finance Assets Only

Zero RR Rating
BB
BBB
NONE

Zero RR Rating - shows the zero recovery rating applied by the model.

B. Portfolio Properties and Stratification Outputs

PCM calculates portfolio properties and stratifications for each of the asset classes as well as for the combined portfolio including all asset classes. These are shown on the following five worksheets

Worksheet – Corp Stats – for the Large Corporates portfolio

Worksheet – ABS Stats – for the structured finance portfolio

Worksheet – PF Stats – for the public finance (municipal) portfolio

Worksheet – Corp SME Stats – for the SME Corporate portfolio

Worksheet – Portfolio Stats – for the combined portfolio

Each worksheet contains a (i) portfolio summary table including average portfolio statistics (ii) portfolio stratifications and (iii) a table showing the asset inputs and asset properties (described in asset properties and portfolio inputs above) in for the largest obligors, ordered starting with the largest.

The portfolio stratification are different for different asset type depending on the relevant characteristics for each asset type, and include for example distributions by base PD, base RR, industry, country, Weighted average life and rating among others.

Note: All distributions are calculated a percentage of the portfolio notional.

Portfolio Summary Properties – Combined Portfolio

Summary Portfolio Properties	ALL
Portfolio Notional Amount	417,600,000.0
Portfolio Notional Amount (ABS)	0.0
Portfolio Notional Amount (CORP)	400,000,000.0
Portfolio Notional Amount (SME)	17,600,000.0
Portfolio Notional Amount (PF)	0.0
Number of Issuers	120
Number of Assets	179
Max WA Life (month)	134.79
Ptfl WA Maturity (month from Eval. Date)	135.00
Portfolio Correlation Level	0.18
Ptfl WAlife (month)	133.60
Amortising (% of Notional)	2.16%
Largest Issuer (% of Notional)	2.87%
Largest 10 Issuers (% of Notional)	25.38%
Number of OCU Issuers	39
Foreclosed	2400000
PCM Version	2.5.0

(Note these values exclude inner CDO's in a CDO² structure.)

The portfolio properties calculated by the PCM include the following:

1. Portfolio Notional Amount – is the sum of the par value of all assets in the CDO portfolio.
2. Portfolio Notional Amount (ABS) – is the sum of par value of all assets in the ABS part of the portfolio.
3. Portfolio Notional Amount (CORP) – is the sum of par value of all assets in the CORP part of the portfolio.
4. Portfolio Notional Amount (SME) – is the sum of par value of all assets in the SME part of the portfolio.
5. Portfolio Notional Amount (PF) – is the sum of par value of all assets in the PF part of the portfolio.
6. Number of Issuers – The number of individual obligors / issuers in the portfolio.
7. Number of Assets – The total number of individual asset rows in the portfolio.
8. Max WA Life (months) - is equal to weighted average life the longest-dated asset in the portfolio.
9. Ptf WA Maturity (months from Eval. Date) - is the number of months between the evaluation date and the weighted average maturity date calculated as the average of the individual maturity date of each asset weighted by the asset notional.
10. Portfolio Correlation Level is the weighted average pair-wise correlation of all assets in the portfolio.
11. Ptf WALife (months) - is the average of the weighted-average lives of all assets in the CDO weighted by the assets' par value. The portfolio WALife determines the risk horizon and hence the significance level for the Rating Default Rate and Rating Loss Rate.
12. Amortising (% Notional) – is the proportion of the portfolio that is amortising either following a standard amortisation profile or a user defined amortisation profile.
13. Largest Issuer (% Notional) – show the proportion of the notional exposure of the largest obligor (same as issuer) of the overall portfolio notional.
14. Largest 10 Issuers (% Notional) – show the proportion of the notional exposure of the ten largest obligors (same as issuer) of the overall portfolio notional.
15. Number of OCU Issuers – show the number of obligors selected for the obligor concentration uplift.

16. Foreclosed - is the sum of par value of all assets which are designated foreclosed. For SME assets these are asset greater than 365 delinquent and for the other asset classes any asset rated 'Dsf'.

17. PCM Version – is the current PCM version number.

Portfolio Summary Properties – Large Corporate Portfolio

Summary Portfolio Properties	L Corporates
Portfolio Notional Amount	400,000,000.00
Number of Issuers	76
Number of Assets	91
Portfolio WA Rating - WARF	B
Portfolio WARating (numerical) - WARF	33.02
CLO Weighted Average Recovery Rate (WARR)	70.05
Ptfl WALife (month)	135.00
Max WA Life (month)	135.00
Portfolio Correlation Level	6.799%
Ptfl WA Maturity (month from Eval. Date)	135.00
WA One Year PD	6.10%
Amortising (% of Notional)	0.00%
Largest Issuer (% of Notional)	3.00%
Largest 10 Issuers (% of Notional)	26.50%
Largest Industry (by # Issuers)	business services 15
Number of OCU Issuers	5
Floating Rate (% Current Balance)	46.00%
Foreclosed	0
PCM Version	2.5.0

The ADDITIONAL portfolio properties calculated by the PCM for large corporate assets include the following:

1. Portfolio WA Rating - WARF – The alphabetic representation of the average rating of the portfolio weighed by asset par value and the Fitch 10 year PD assumption.
2. Portfolio WA Rating (numerical) - WARF – The numeric representation of the weighted average rating.
3. CLO Weighted Average Recovery Rate (WA RR) – the recovery rate entered in the “Recovery Estimate” column in the Corporate Portfolio sheet weighted by the asset par value.
4. WA One Year PD – the average one year PD assigned by PCM weighted by the asset par value. The one year PD does not include the OCU PD stress.
5. Largest Industry (by # Issuers) – shows the largest industry based on Fitch classification and number of obligors in that industry.
6. Floating Rate (% Current Balance) – the proportion of the Corporate Portfolio which pays interest at a floating rate.

Portfolio Summary Properties – Small and Medium Sized (SME) Corporate Portfolio

	SME
Sum of Current Loan Balance	17,600,000.0
Number of Borrowers	44
Number of Loans	88
Ptfl WAlife (month)	101.68
Max WA Life (month)	130.00
Portfolio Correlation Level (PCL)	41.051%
Ptfl WA Maturity (month from Eval. Date)	130.00
Ptfl WA One Year PD	35.36%
1-<30 Delinquencies (% Current Balance)	0.00%
30-<60 Delinquencies (% Current Balance)	2.27%
60-<90 Delinquencies (% Current Balance)	2.27%
90-<365 Delinquencies (% Current Balance)	22.73%
365+ Delinquencies (% Current Balance)	0.00%
Floating Rate (% Current Balance)	79.55%
Spread of Floating Rate Assets %	2.42%
Amortising (% Current Balance)	51.14%
Largest Obligor (% Current Balance)	2.27%
Largest 10 Obligors (% Current Balance)	22.73%
Obligors >50bps (%)	100.00%
WALTV - Mortgages (%) (ex. Collateral multiplier)	121.65%
1st Lien Mortgage (%) (ex. Collateral multiplier)	60.23%
Largest Industry	banking and finance
Largest Industry %	18.18%
Largest Industry (by # Borrowers)	banking and finance 16
Largest Country	portugal
Largest Country %	31.82%
Real Estate & BM %	6.82%
Number of OCU Borrowers	34
Foreclosed	2,400,000
WA Delinquencies >12 months	465
ResiEMEA Version	
PCM Version	2.5.0

The ADDITIONAL portfolio properties calculated by the PCM for SME corporate assets include the following:

1. 1-<30 Delinquencies (% Current Balance) – The proportion of the portfolio by notional amount that is delinquent up to but not including 30 days.
2. 30-<60 Delinquencies (% Current Balance) – The proportion of the portfolio by notional amount that is delinquent between 30 and 60 days.
3. 60-<90 Delinquencies (% Current Balance) – The proportion of the portfolio by notional amount that is delinquent between 60 and 90 days.

4. 90-<365 Delinquencies (% Current Balance) – The proportion of the portfolio by notional amount that is delinquent between 90 and 365 days.
5. 365+ Delinquencies (% Current Balance) - The proportion of the portfolio by notional amount that is delinquent by 365 days or more.
6. Floating Rate (% Current Balance) – The proportion of the portfolio by notional amount pays interest at a floating rate.
7. Spread of Floating Rate Assets % - The weighted average spread of those assets that pay a floating rate.
8. Obligors > 50bps (%) – The proportion of the assets by notional amount that makes up more than 50 basis points of the portfolio.
9. WALTV – Mortgages (%) (ex. Collateral multiplier) – The weighted average loan to value of assets backed by either residential or commercial collateral type.
10. 1st Lien Mortgage (%) (ex. Collateral multiplier) – The proportion of the portfolio backed by collateral that is first lien collateral.
11. Real Estate & BM (%) – The proportion of the portfolio by notional amount that is backed by the Fitch Industry Real Estate or Building Materials.
12. WA Delinquencies >12 months – The weighted average number of days delinquent of foreclosed assets. For SME foreclosed assets are those delinquent for more the 365 days.
13. ResiEMEAVersion – if the ResiEMEA has been used to calculate recoveries on those loans backed by residential collateral the version number of the model appears here.

C. Analytic Output

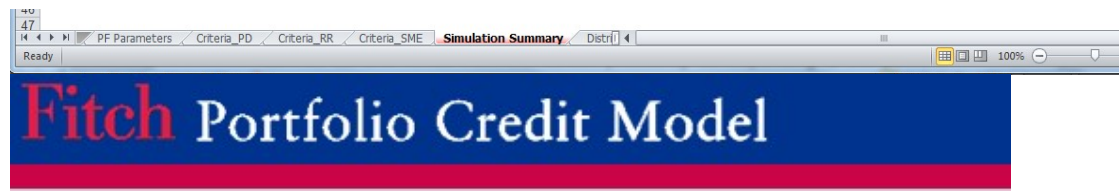

05-Jul-2016 13:59:53		ResiEMEA:	PCM:	Performing Notional:	
			2.5.0	417,600,000.00	
Master	Conf Level	RDR	RRR	RLR	
AAA	99.97%	54.3%	37.9%	33.7%	
AA+	99.92%	54.3%	44.2%	30.3%	
AA	99.73%	54.3%	44.2%	30.3%	
AA-	99.18%	54.3%	44.2%	30.3%	
A+	98.74%	51.7%	47.0%	27.4%	
A	98.27%	51.7%	47.0%	27.4%	
A-	97.56%	50.9%	47.3%	26.8%	
BBB+	96.57%	50.4%	56.0%	22.2%	
BBB	95.16%	50.3%	56.1%	22.1%	
BBB-	92.52%	47.8%	54.4%	21.8%	
BB+	87.31%	46.0%	65.0%	16.1%	
BB	81.85%	44.2%	65.8%	15.1%	
BB-	76.02%	42.3%	65.0%	14.8%	
B+	70.96%	40.8%	69.6%	12.4%	
B	66.58%	39.9%	69.4%	12.2%	
B-	58.22%	37.4%	69.3%	11.5%	
CCC	35.21%	33.2%	70.8%	9.7%	
MEAN		36.2%	69.6%	11.0%	
DEFAULTS	0.00%	1.0%	50.0%	0.5%	

		Inc. Foreclosed Notional:			
		420,000,000.00			
Including Foreclosed Assets	Foreclosed RRR	RDR	RRR	RLR	
AAA	42.21%	54.6%	38.1%	33.8%	
AA+	46.75%	54.6%	44.3%	30.4%	
AA	46.75%	54.6%	44.3%	30.4%	
AA-	46.75%	54.6%	44.3%	30.4%	
A+	50.42%	52.0%	47.1%	27.5%	
A	50.42%	52.0%	47.1%	27.5%	
A-	50.42%	51.2%	47.5%	26.9%	
BBB+	54.00%	50.7%	56.0%	22.3%	
BBB	54.00%	50.6%	56.1%	22.2%	
BBB-	54.00%	48.1%	54.5%	21.9%	
BB+	58.13%	46.3%	65.0%	16.2%	
BB	58.13%	44.5%	65.6%	15.3%	
BB-	58.13%	42.6%	64.8%	15.0%	
B+	61.50%	41.1%	69.6%	12.5%	
B	61.50%	40.2%	69.2%	12.4%	
B-	61.50%	37.8%	69.0%	11.7%	
CCC	62.08%	33.6%	70.5%	9.9%	
MEAN		36.6%	69.4%	11.2%	
DEFAULTS	62.08%	1.6%	56.3%	0.7%	

The Simulation Summary displays the main model outputs including the rating default rate (RDR), the rating recovery rate (RRR), the rating loss rate (RLR). The outputs will be time stamped and include the version number of the model used.

There are two sets of results “Master” in which the portfolio has had foreclosed assets removed and the monte carlo simulation run with only performing assets. The second set of results includes foreclosures.

The RDR and RLR are derived as the percentile (confidence level) of the respective distribution, corresponding to the CDO default rates and the portfolio weighted average life (risk horizon). Note that if no value in the default and loss distribution exactly matches the specific percentile, then the value with a percentile higher than but closest to the percentile of the rating level is used.

Confidence Level (CL) – Shows the percentile for each of the rating levels. This is derived as one minus from the default probability corresponding to the portfolio weighted average life.

Rating Default Rate (RDR) – Shows the value that corresponds to the percentile of the notional default distribution, which is derived as the exposure at default. The exposure at default takes into account the initial par value as well as the amortisation schedule (if specified) but excludes recovery rates.

Rating Loss Rate (RLR) – Shows the portfolio loss for the particular credit portfolio in the respective rating scenario, taking into account Fitch's recovery rate assumptions for each asset. The RLR is gross of any structural features such as excess spread and is derived from the portfolio loss distribution in the same way as the RDR.

Rating Recovery Rate (RRR) – The RRR equals one minus the RLR divided by the RDR.

DEFAULTS: This shows the proportion of the current balance considered in default and the corresponding expected recovery rate as well as expected loss rate. These are based on the base case recovery expectations. Generally assets are considered defaulted if the one year probability of default assumption is 100%. For rated assets that would include assets rated 'D' or assets with default probability multipliers that result in a one year PD of 100%. For SME assets which are unrated this is based on the one year PD input (considers the mapping), the delinquency status and the default probability multiplier.

Foreclosed RRR – This is the RRR for the foreclosed portion of the portfolio. For SME CLOs the model considers all assets foreclosed, for which the Days delinquent is greater than 365. Note that the amount of assets considered foreclosed is a subset of the defaulted assets. For example for SME loans the model considers asset that are 90 days or more delinquent to be defaulted but not necessarily foreclosed. For all other sectors assets are considered foreclosed if the month one PD is 100%. This is typically the case if the rating is set 'D' or in case of Structured finance portfolios 'CC' and 'C' which are assumed to have defaulted. For these sectors the amount of defaults would typically be the same as the amount in foreclosure.

D. Cashflow Model Assumptions – Corporate and SME CLOs only

The simulation summary sheet also contains inputs and outputs which feed into the Cashflow Model.

The PCM outputs that are already used for the Cash Flow Analysis include the RDR and RRR, the amortisation schedule, the interest rate and margin tables. The additional inputs needed to setup the cash flow analysis are cure rates, recovery vectors, default timing vectors and prepayments. These were added to the simulation summary sheet so the user can specify them for SME CLOs as well as Corporate CLOs. The values are saved to the XML file, which then contains all relevant parameters to completely specify the Asset model for the cash flow analysis.

Cure Rate Tiers			Recovery Vector						Default Timing Vector						Prepayments					
Rating	CB Tiers	Cured RDR	Rating	@Time 1	@Time 2	@Time 3	@Time 4	@Time 5	Event	Event	Event	Event	Event	Event	Event	Event	Event	Event	Event	Event
AAA	95%	50%	AAA	20%	20%	20%	20%	20%	1	17.0%	1	3.0%	1	0.0%	AAA	5.0%	15%	25.0%	25.0%	
AA	25%	45%	AA	20%	20%	20%	20%	20%	2	16.1%	12	17.0%	12	13.6%	AA	4.0%	14%	21.0%	21.0%	
AA-	25%	45%	AA-	20%	20%	20%	20%	20%	4	16.5%	24	12.9%	24	14.2%	AA-	3.5%	13%	19.0%	19.0%	
A	20%	44%	A	20%	20%	20%	20%	20%	36	9.2%	36	11.0%	36	12.4%	A	3.0%	12%	16.0%	16.0%	
A-	20%	44%	A-	20%	20%	20%	20%	20%	48	3.5%	48	10.6%	48	11.6%	A-	2.5%	11%	14.0%	14.0%	
BBB+	10%	40%	BBB+	20%	20%	20%	20%	20%	60	3.0%	60	9.5%	60	9.9%	BBB+	2.0%	10%	12.0%	12.0%	
BBB	10%	40%	BBB	20%	20%	20%	20%	20%	72	4.4%	72	7.9%	72	7.9%	BBB	1.5%	9%	10.0%	10.0%	
BBB-	10%	40%	BBB-	20%	20%	20%	20%	20%	84	5.5%	84	5.8%	84	6.4%	BBB-	1.0%	8%	8.0%	8.0%	
BB	10%	32%	BB	20%	20%	20%	20%	20%	96	4.8%	96	5.2%	96	5.6%	BB	0.8%	7%	7.0%	7.0%	
BB-	10%	32%	BB-	20%	20%	20%	20%	20%	108	3.4%	108	3.8%	108	4.2%	BB-	0.6%	6%	6.0%	6.0%	
B	10%	27%	B	20%	20%	20%	20%	20%	120	4.7%	120	5.0%	120	5.2%	B	0.5%	5%	5.0%	5.0%	
B-	10%	27%	B-	20%	20%	20%	20%	20%	132	1.8%	132	1.8%	132	2.0%	B-	0.4%	4%	4.0%	4.0%	
B+	10%	27%	B+	20%	20%	20%	20%	20%	144	0.0%	144	0.0%	144	0.0%	B+	0.3%	3%	3.0%	3.0%	
B+	10%	27%	B+	20%	20%	20%	20%	20%	156	0.0%	156	0.0%	156	0.0%	B	0.2%	2%	2.0%	2.0%	
B-	10%	27%	B-	20%	20%	20%	20%	20%	168	0.0%	168	0.0%	168	0.0%	B-	0.1%	1%	1.0%	1.0%	
B-	10%	27%	B-	20%	20%	20%	20%	20%	180	0.0%	180	0.0%	180	0.0%	B-	0.1%	1%	1.0%	1.0%	
CCC	10%	15%	CCC	20%	20%	20%	20%	20%	192	0.0%	192	0.0%	192	0.0%	CCC	0.1%	1%	1.0%	1.0%	
CCC	10%	15%	CCC	20%	20%	20%	20%	20%	204	0.0%	204	0.0%	204	0.0%	CCC	0.1%	1%	1.0%	1.0%	
Mean	10%	21%	Mean	20%	20%	20%	20%	20%	216	0.0%	216	0.0%	216	0.0%	Mean	0.1%	1%	1.0%	1.0%	

Cure Rate		Time To Recovery	
Cure Rate	40.0%	Time To Recovery	5.00

Time Recovery Received	
AAA	12 month
AA	12 month
AA-	12 month
A	12 month
A-	12 month
BBB+	12 month
BBB	12 month
BBB-	12 month
BB	12 month
BB-	12 month
B	12 month
B-	12 month
B+	12 month
B+	12 month
B-	12 month
CCC	12 month
CCC	12 month
Mean	12 month

Year 1 Events	
Event 1	50.00%
Event 2	100.00%

Prepayments	
AAA	5.0%
AA	4.0%
AA-	3.5%
A	3.0%
A-	2.5%
BBB+	2.0%
BBB	1.5%
BBB-	1.0%
BB	0.8%
BB-	0.6%
B	0.5%
B-	0.4%
B+	0.3%
B+	0.2%
B-	0.1%
B-	0.1%
CCC	0.1%
CCC	0.1%
Mean	0.1%

The user can either manually populate the additional values or alternatively the model can automatically calculate the standard assumptions based on published criteria. The option Generate CLO Cash Flow Model Inputs will first validate the required inputs. Any incorrect or missing values will be highlighted.

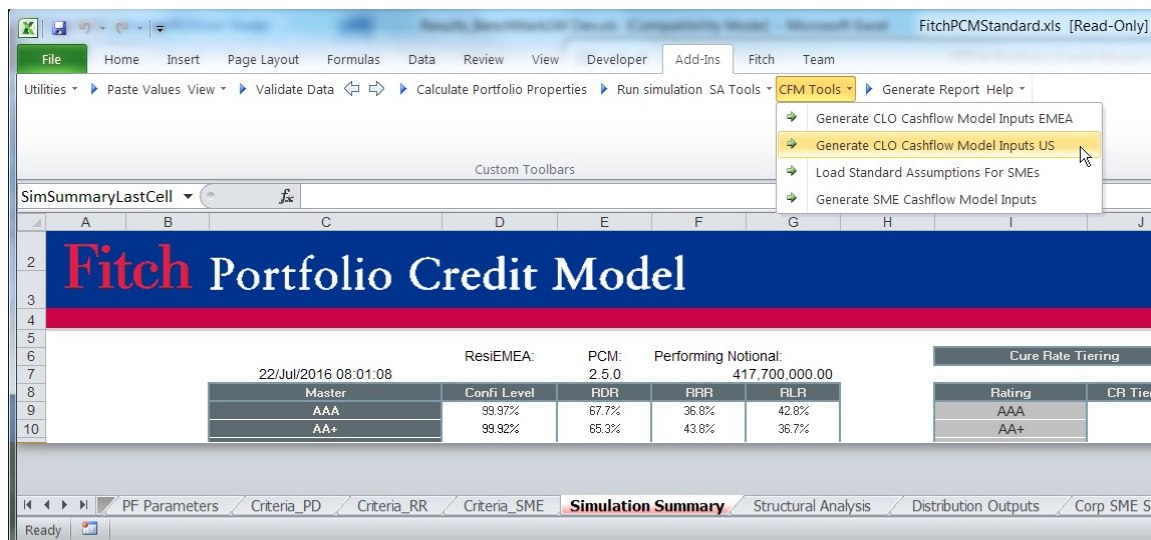

Cured RDR (SME CLOs only)

Cure Rate Tiering		
Rating	CR Tiering	Cure 4 RDR
AAA	15.0%	51.0%
AA+	25.0%	48.9%
AA	25.0%	48.9%
AA-	25.0%	48.9%
A+	35.0%	44.5%
A	35.0%	44.5%
A-	35.0%	43.8%
BBB+	50.0%	40.3%
BBB	50.0%	40.2%
BBB-	50.0%	38.2%
BB+	65.0%	34.0%
BB	65.0%	32.7%
BB-	65.0%	31.3%
B+	80.0%	27.7%
B	80.0%	27.1%
B-	80.0%	25.4%
CCC	100.0%	19.9%
Mean	100.0%	21.7%

Cure Rate	40.00%
-----------	--------

Required Inputs for Standard Assumptions as per the SME CLO Criteria:

- Cure Rate – here the user inputs the proportion of defaulted assets they expect to be cured in the base case.
- CR Tiering – the cure rate is tiered by the percentages entered in this column. For example at the ‘AAAs’ level only 15% of the 40% cure rate is applied. The user can either enter their own tiering or select “Load Standard SME Assumptions” from the “CFM Tools” menu which will load the tiering as specified in the SME Criteria.

Outputs:

- Cured RDR – the cured RDR is derived from the tiered cure rates and the RDR (not including foreclosures).

For CLOs the model automatically sets the cure rate to zero so the cured RDR is the same as the RDR produced by PCM.

Recover Vector (both CLOs and SME CLOs)

PCM computes the standard recovery vector as specified in the SME CLO criteria and the CLO criteria. The user can override the standard assumptions.

Recovery Vector

Rating	%@time 1	%@time 2	%@time 3	%@time 4	%@time 5
AAA	20.0%	20.0%	20.0%	20.0%	20.0%
AA+	20.0%	20.0%	20.0%	20.0%	20.0%
AA	20.0%	20.0%	20.0%	20.0%	20.0%
AA-	20.0%	20.0%	20.0%	20.0%	20.0%
A+	20.0%	20.0%	20.0%	20.0%	20.0%
A	20.0%	20.0%	20.0%	20.0%	20.0%
A-	20.0%	20.0%	20.0%	20.0%	20.0%
BBB+	20.0%	20.0%	20.0%	20.0%	20.0%
BBB	20.0%	20.0%	20.0%	20.0%	20.0%
BBB-	20.0%	20.0%	20.0%	20.0%	20.0%
BB+	20.0%	20.0%	20.0%	20.0%	20.0%
BB	20.0%	20.0%	20.0%	20.0%	20.0%
BB-	20.0%	20.0%	20.0%	20.0%	20.0%
B+	20.0%	20.0%	20.0%	20.0%	20.0%
B	20.0%	20.0%	20.0%	20.0%	20.0%
B-	20.0%	20.0%	20.0%	20.0%	20.0%
CCC	20.0%	20.0%	20.0%	20.0%	20.0%
Mean	20.0%	20.0%	20.0%	20.0%	20.0%

Time Recovery Received

Rating	time 1	time 2	time 3	time 4	time 5
AAA	12 month	24 month	36 month	48 month	60 month
AA+	12 month	24 month	36 month	48 month	60 month
AA	12 month	24 month	36 month	48 month	60 month
AA-	12 month	24 month	36 month	48 month	60 month
A+	12 month	24 month	36 month	48 month	60 month
A	12 month	24 month	36 month	48 month	60 month
A-	12 month	24 month	36 month	48 month	60 month
BBB+	12 month	24 month	36 month	48 month	60 month
BBB	12 month	24 month	36 month	48 month	60 month
BBB-	12 month	24 month	36 month	48 month	60 month
BB+	12 month	24 month	36 month	48 month	60 month
BB	12 month	24 month	36 month	48 month	60 month
BB-	12 month	24 month	36 month	48 month	60 month
B+	12 month	24 month	36 month	48 month	60 month
B	12 month	24 month	36 month	48 month	60 month
B-	12 month	24 month	36 month	48 month	60 month
CCC	12 month	24 month	36 month	48 month	60 month
Mean	12 month	24 month	36 month	48 month	60 month

Inputs:

- Time To Recovery – the assumed time to final recovery in years. For example if the number of years entered is five it is assumed that all recoveries possible for a given asset are distributed over five years as per the SME criteria.

Outputs:

- Recovery Vector – the proportion of recoveries received at that time. The tool calculates a linear recovery vector so if we assume a five year time to recovery at each of the five points in time 20% recovery will be received. The user can overwrite this table.
- Time Recovery Received – the number of months after which recovery outlines in the Recovery Vector table is received. The tool calculates a linear recovery vector so if we assume a five year time to recovery 20% of the RRR will be

received after 12 months and another 20% after 24 months, up until five years.

Default Timing Vector –(both CLOs and SMEs CLOs)

PCM computes the standard default timing assumptions as specified in the SMe CLO criteria and the Corporate CLO criteria. The user can override the standard default timing assumptions.

Default Timing Vector					
Base	Stress 1		Stress 2		
Front	Front	Evenly	Evenly	Back	Back
0	17.88%	0	8.94%	0	0.00%
12	16.14%	12	17.90%	12	19.65%
24	11.69%	24	12.97%	24	14.24%
36	10.25%	36	11.36%	36	12.48%
48	9.56%	48	10.61%	48	11.65%
60	8.05%	60	8.93%	60	9.80%
72	6.48%	72	7.18%	72	7.89%
84	5.30%	84	5.87%	84	6.45%
96	4.80%	96	5.33%	96	5.85%
108	3.47%	108	3.84%	108	4.22%
120	4.70%	120	5.21%	120	5.72%
132	1.68%	132	1.86%	132	2.05%
144	0.00%	144	0.00%	144	0.00%
156	0.00%	156	0.00%	156	0.00%
168	0.00%	168	0.00%	168	0.00%
180	0.00%	180	0.00%	180	0.00%
192	0.00%	192	0.00%	192	0.00%
204	0.00%	204	0.00%	204	0.00%
216	0.00%	216	0.00%	216	0.00%

Year 1 Haircut	
Stress 1	50.00%
Stress 2	100.00%

Inputs (SME CLOs only):

The Base default timing for SME CLOs is derived by PCM based on the average timing of defaults during the simulation. The base default timing is largely a function of the default term structure. Stress one and stress two default timing assumptions are derived from the base default timing by redistributing some of the first year defaults proportionately to the following years as specified in the SME CLO criteria. The year 1 and year 2 Haircut inputs determine the amount of defaults to be redistributed. For example a haircut of 50% means that half the year one proportion will be redistributed to the remaining years.

Note: The columns titled Months shows the starting months for the relevant default proportion.

For CLOs the Stress 1 and Stress 2 inputs should be left blank. The outputs will reflect the default timing assumptions for Front, Mid and Back Loading as specified in the Corporate CLO Criteria.

Prepayments (both SME and Corporate CLOs)

Prepayments	
Multiples	High Prepayments
AAA	25.00%
AA+	23.79%
AA	22.57%
AA-	21.36%
A+	20.14%
A	18.93%
A-	17.71%
BBB+	16.50%
BBB	15.29%
BBB-	14.07%
BB+	12.86%
BB	11.64%
BB-	10.43%
B+	9.21%
B	8.00%
B-	8.00%
CCC	8.00%

CPR Assumptions	
Base Case	8.00%
Stressed Case	25.00%

PCM computes the standard prepayment assumptions as specified in the SME CLO criteria. The user can override the standard prepayment assumptions.

Required Inputs for Standard Assumptions as per the SME CLO Criteria:

- Base Case – the base case prepayment assumption corresponding to a ‘Bs’ scenario.
- Stressed Case – the stressed case prepayment assumption corresponding to a ‘AAAsf’ scenario.

Output Standard Assumptions:

- Prepayments – the prepayment assumptions at each ratings level are computed by linearly interpolating between the “Stressed Case” and “Base Case” by notches.

Note: Low prepayment assumptions are not shown as they are assumed to be zero at all rating levels as per the SME CLO criteria.

For corporate CLOs the standard assumption is zero prepayments. The model will populate the prepayment vector with Zeros if the CPR assumptions are left blank.

E. Distribution Output

Scenario	0	1	2	3	4	38
No of Defaults (#)	0.00%	0.40%	1.22%	2.74%	5.06%	0.00%
Default Notional (bps)	0.00%	0.00%	0.00%	0.00%	0.00%	0.00%
AAA Loss (bps)	0.00%	0.00%	0.00%	0.00%	0.00%	0.00%
AA Loss (bps)	0.00%	0.00%	0.00%	0.00%	0.00%	0.00%
A Loss (bps)	0.00%	0.00%	0.00%	0.00%	0.00%	0.00%
BBB Loss (bps)	0.00%	0.00%	0.00%	0.00%	0.00%	0.00%

Column A/B – Distribution of the number of defaults

Column D/E – Distribution of the notional amounts defaulted

Column G/H – Loss distribution in AAA stress scenario due to tiered recovery rate assumptions

Column J/K – Loss distribution under AA stress scenario due to tiered recovery rate assumptions

Column M/N – Loss distribution under the BBB stress scenario due to tiered recovery rate assumptions

Assumptions – Criteria PD, Criteria RR, Criteria SME

Worksheets: Criteria PD, Criteria RR, Criteria SME

These three worksheets DISPLAY the key assumptions for default rates, recovery rates and mapping tables. These can not be changed by the user and are for display only. PCM does not read the data from these worksheets.

Example Criteria PD:

The first table shows Fitch's default rate assumptions for corporate, structured finance and public finance assets on a yearly basis up to a maximum tenor of 30 years. The default rates are displayed on a cumulative basis.

The second table shows the CDO target default rates for all asset classes, which except for AAA and AA are equal to the corporate default rate assumptions. The CDO target default rates together with the portfolio weighted average life are used to determine the RLR and RDR outputs.

Fitch Portfolio Credit Model

(vertical) **Default Probabilities**

	AAA	AA+	AA	AA-	A+	A	A-	BBB+	BBB	BBB-	BB+	BB	BB-	B+	B	B-	CCC+	CCC	CCC-	CC	C	D	
1	0.01%	0.01%	0.01%	0.01%	0.03%	0.07%	0.10%	0.14%	0.19%	0.34%	0.75%	1.16%	1.49%	2.09%	5.36%	8.35%	22.93%	25.23%	30.27%	50.50%	75.50%	100.00%	
12	0.01%	0.01%	0.01%	0.01%	0.04%	0.08%	0.16%	0.23%	0.33%	0.49%	0.97%	2.07%	3.12%	4.00%	7.15%	11.16%	18.74%	33.94%	37.94%	44.80%	58.50%	81.50%	100.00%
24	0.01%	0.01%	0.02%	0.04%	0.08%	0.16%	0.23%	0.33%	0.49%	0.97%	2.07%	3.12%	4.00%	7.15%	11.16%	18.74%	33.94%	37.94%	44.80%	58.50%	81.50%	100.00%	100.00%
36	0.01%	0.02%	0.05%	0.09%	0.15%	0.27%	0.40%	0.59%	0.87%	1.77%	3.63%	5.40%	6.90%	10.83%	15.17%	24.31%	39.83%	43.82%	52.58%	62.50%	87.50%	100.00%	100.00%
48	1.48%	2.21%	3.29%	4.27%	5.54%	7.19%	10.31%	14.79%	21.21%	27.19%	32.06%	43.70%	65.13%	69.79%	77.79%	85.64%	92.38%	100.00%	100.00%	100.00%	100.00%	100.00%	100.00%
60	1.59%	2.36%	3.50%	4.53%	5.86%	7.60%	10.89%	15.61%	22.39%	28.49%	33.21%	45.11%	67.19%	71.69%	79.65%	87.22%	93.38%	100.00%	100.00%	100.00%	100.00%	100.00%	100.00%

(vertical) **CDO Confidence Levels**

	AAA	AA+	AA	AA-	A+	A	A-	BBB+	BBB	BBB-	BB+	BB	BB-	B+	B	B-	CCC+	CCC	CCC-	CC	C	D
1	99.99%	99.99%	99.99%	99.99%	99.99%	99.99%	99.99%	99.99%	99.99%	99.99%	99.97%	99.96%	99.95%	99.94%	99.86%	99.85%	85.74%	84.31%	81.18%	55.00%	30.00%	0.00%
12	99.99%	99.99%	99.99%	99.99%	99.97%	99.93%	99.90%	99.86%	99.81%	99.66%	99.25%	98.84%	98.51%	97.11%	94.64%	91.65%	77.07%	74.77%	69.73%	49.50%	24.50%	0.00%
24	99.99%	99.99%	99.98%	99.97%	99.85%	99.84%	99.77%	99.67%	99.51%	99.03%	97.93%	96.68%	96.00%	92.85%	88.84%	81.26%	66.06%	62.66%	55.20%	43.50%	18.50%	0.00%
36	99.99%	99.98%	99.96%	99.92%	99.85%	99.73%	99.60%	99.41%	99.13%	98.23%	96.37%	94.60%	93.10%	89.17%	84.83%	75.69%	60.17%	56.18%	47.42%	37.50%	12.50%	0.00%
48	99.99%	99.96%	99.92%	99.86%	99.75%	99.59%	99.39%	99.09%	98.65%	97.33%	94.74%	92.25%	90.11%	85.89%	81.51%	72.34%	56.61%	52.27%	42.73%	31.50%	6.50%	0.00%
60	99.97%	99.92%	99.86%	99.77%	99.61%	99.41%	99.13%	98.71%	98.09%	96.39%	93.13%	89.97%	87.21%	82.81%	78.43%	69.42%	53.52%	48.87%	38.64%	25.50%	0.50%	0.00%
72	99.97%	99.92%	99.86%	99.67%	99.46%	99.22%	98.85%	98.29%	97.46%	95.45%	91.64%	87.89%	84.54%	79.95%	75.59%	66.73%	50.68%	45.75%	34.90%	19.50%	0.00%	0.00%
84	99.97%	99.92%	99.86%	99.56%	99.31%	99.02%	98.56%	97.87%	96.87%	94.62%	90.35%	86.10%	82.18%	77.49%	73.10%	64.38%	48.19%	43.01%	31.61%	13.50%	0.00%	0.00%
96	99.97%	99.92%	99.82%	99.44%	99.14%	98.82%	98.27%	97.48%	96.33%	93.92%	89.30%	84.65%	80.19%	75.38%	70.99%	62.39%	46.08%	40.69%	28.83%	7.50%	0.00%	0.00%
108	99.97%	99.92%	99.78%	99.32%	98.97%	98.60%	97.99%	97.11%	95.35%	93.33%	88.45%	83.46%	78.53%	73.62%	69.23%	60.73%	44.32%	38.76%	26.51%	1.50%	0.00%	0.00%

Tools & Functionality:

A. CDO²

PCM supports a 'look through' analysis for corporate CDO squared structures. The 'look through' analysis requires additional inputs in respect of the 'inner' CDO portfolios, which can be entered on the corporate portfolio worksheet.

To make this section of the Corporate Portfolio sheet visible select toolbar option Show, [+] CDO Squared

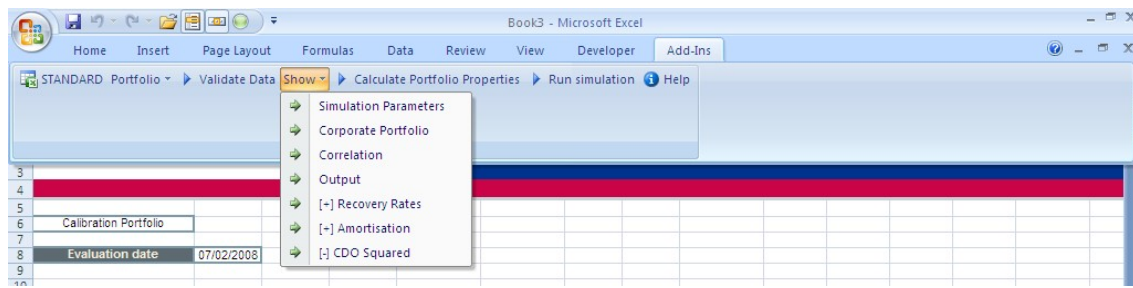

	28/01/2010	28/01/2010	28/01/2010	28/01/2010	28/01/2010	
CDO Maturity Date	28/01/2010	28/01/2010	28/01/2010	28/01/2010	28/01/2010	
Attachment Point	292,244,896	242,043,319	1,613,622,128	528,909,475	507,753,096	
Detachment Point	471,536,244	421,334,667	1,757,055,206	708,200,823	677,004,128	
	CDO1	CDO2	CDO3	CDO4	CDO5	CDO6
	71716539.00	0.00	0.00	0.00	0.00	
	71716539.00	0.00	0.00	0.00	0.00	
	71716539.00	0.00	0.00	0.00	0.00	
	0.00	0.00	71716539.00	0.00	0.00	
	71716539.00	0.00	0.00	0.00	0.00	
	0.00	71716539.00	0.00	0.00	0.00	
	0.00	0.00	0.00	71716539.00	0.00	
	71716539.00	0.00	0.00	0.00	0.00	
	0.00	0.00	71716539.00	0.00	0.00	
	71716539.00	0.00	0.00	0.00	0.00	
	0.00	0.00	0.00	71716539.00	0.00	
	0.00	0.00	71716539.00	0.00	0.00	

For a CDO squared structure the same asset and issuer attributes as described for a single tier CDO structure in Corporate Inputs have to be entered for each corporate reference name, whether it is reference by the master CDO or any inner CDO. The field 'Par Value Master' represents the notional reference by the master CDO of the

specific corporate name. For names that are only referenced in the inner CDOs this field should be set to zero.

The additional information with regards to each of the inner CDOs includes the following:

- Maturity Date – Date set later than the CDO evaluation date. Each name in the inner CDO portfolio has the same maturity date.
- Attachment Point – in notional terms
- Detachment Point - in notional terms
- Reference Notional for each of the corporate names

In the PCM model the default times for each of the specified corporates and for each simulation scenario will compute the loss incurred by each of the inner CDOs. The results will be included in the default and loss distribution as well as the RDR and RLR.

Note: The inner CDOs are NOT considered in the default timing output or the calculation of the portfolio properties as described above. The properties are only calculated for the master portfolio excluding the inner CDOs.

B. Stress Portfolio Model

When used internally by Fitch, PCM supports the Stress Portfolio Model for EMEA

The user can populate inputs as with the stand-alone Stress Portfolio Model interface, click the “Run Stress Portfolio Model” in the toolbar and PCM will load the resultant portfolio into the “Simulation Parameters” and “Corporate Portfolio” tabs.

Fitch Portfolio Credit Model

Mode

Stress Mode: EMEA

Maturity

Closing Date: 01 January 2020

WAL (Months): 60

Top Concentrations

Top 10 Concentration: 27.50%

Top Industry: 17.00%

Top 3 Industries: 40.00%

Assumptions

These inputs are only valid for modelling a standard stress portfolio with the following characteristics:

- * Maximum Top 10 obligor concentration between 15% and 27.5%
- * Maximum Top 10 obligor concentration must be a multiple of 0.5%
- * Maximum CCC obligation concentration 7.5%
- * Maximum % of assets domiciled in a country with a country ceiling below AAA is 10%
- * Minimum % of senior secured obligations 90%
- * WAL must be a whole number of months (integer)

Navigation: Home | Simulation Parameters | **Stress Portfolio Parameters** | Corporate Portfolio | Corporate Parameters | Criteria_PD | Criteria_RR | Sim ...

Installation

A. System Requirements

PC

- 1GB Memory minimum
- 1.2+ GHz Processor Speed

Operating System

- Windows 10

■ **Software**

- Excel 2019
- Excel Interop Libraries
- Windows .NET 4.7.2 (available free from Microsoft web site)
- Multilingual User Interface Pack for your version of Office (if not English language selected).

■ **Other Requirements**

- You might need to have administrator rights for the PC to which you are downloading Fitch Ratings Portfolio Credit Model. If you do not have these rights, please contact your IT department.

B. Installation Checklist

Before installing and or downloading the Fitch Ratings Portfolio Credit Model you must:

- meet the minimum requirements to access and install the model; and
- Probably have administrator rights to install the Fitch Ratings Portfolio Credit Model.

C. Downloading the Fitch Ratings Portfolio Credit Model

Before you can download and install the Fitch Ratings Portfolio Credit Model you must have access to the Internet. To download the Fitch Ratings Portfolio Credit Model:

1. open your **Internet** browser;
2. type www.fitchratings.com in the Address field. The Fitch Ratings website appears;
3. Select Structured Finance from the menu (accessed by clicking in the top left of the page)
4. Select CLO & Structured Credit from the table on the right.
5. In the Resources table on the right of the page select the link Portfolio Credit Model.
6. a Fitch Ratings Portfolio Credit Model description and requirements page appears;
7. **Click the Download link for the Model**

8. the Fitch Ratings Portfolio Credit Model Program Agreement page appears;
9. click '**I Accept**' if you agree to the terms to download the model. If you do not agree the terms indicated, you will not be able to download the application.
a File Download window appears;
10. click the **Save this file to disk** radio button;
11. click **OK**. A Save As window appears;
12. select a **folder location** for the self extracting executable; and
13. click **Save**. The files are saved to the selected location.

D. Installing the Fitch Ratings Portfolio Credit Model

Once you have downloaded the file you must install the application. To install the model:

1. locate and open the self extracting application file you saved to your PC;
2. double-click the FitchCDOModel.msi file;
3. the install process will run, you will have to confirm acceptance of the licence agreement for a second time;
4. click **Next**.
5. an Extracting Files window may automatically appear. A Setup Status window appears. A message window may appear indicating the file process may take some time.
6. click **Finish**.

Please Note: The Fitch Ratings Portfolio Credit Model's installation wizard creates a subfolder saved in the location specified during installation. The subfolder only contains the latest version of the Fitch Ratings Portfolio Credit Model. Subsequent installations of Fitch Ratings Portfolio Credit Model will overwrite all files (including previous versions of the model) in the specified folder to assure that users have the latest version. For this reason, no working files should be stored in the specified folder.

E. Reinstalling the Fitch Ratings Portfolio Credit Model

When the Fitch Ratings Portfolio Credit Model application files are updated you must remove and reinstall the application.

1. Download the Fitch Ratings Portfolio Credit Model from the Fitch Website.
2. Double-click application.
3. Select the Remove to reinstall the application and click **Next**. Follow the on screen instructions to complete reinstallation.

F. Downloading and Installing the Fitch Ratings ResiEMEA Model

Before you can download and install the Fitch Ratings ResiEMEA Model you must have access to the Internet. To download the Model:

1. open your **Internet** browser;
2. type www.fitchratings.com in the Address field. The Fitch Ratings website appears;
3. Select Structured Finance from the menu (accessed by clicking in the top left of the page) Select RMBS from the table on the right.
4. In the Resources table on the right of the page select the link ResiEMEA.
5. ResiEMEA Model description and requirements page appears;
6. **Click the Download link for the Model**
7. the Fitch Ratings Program Agreement page appears;
8. click '**I Accept**' if you agree to the terms to download the model. If you do not agree the terms indicated, you will not be able to download the application. a File Download window appears;
9. click the **Save this file to disk** radio button;
10. click **OK**. A Save As window appears;
11. copy the content of the compressed zip file to your local hard drive;