

# HORSESHOE RESIDENCES

# A1

# STUDIO

INTERIOR: 356 SQ.FT.

EXTERIOR: 71 SQ.FT.

TOTAL: 427 SQ.FT.

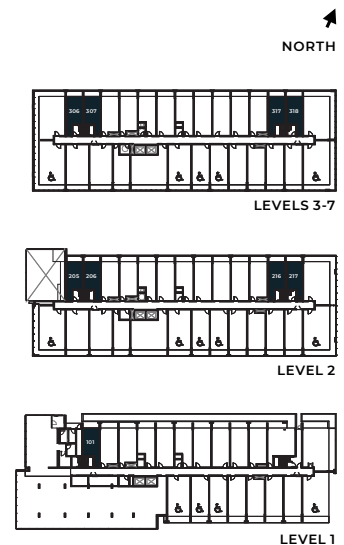
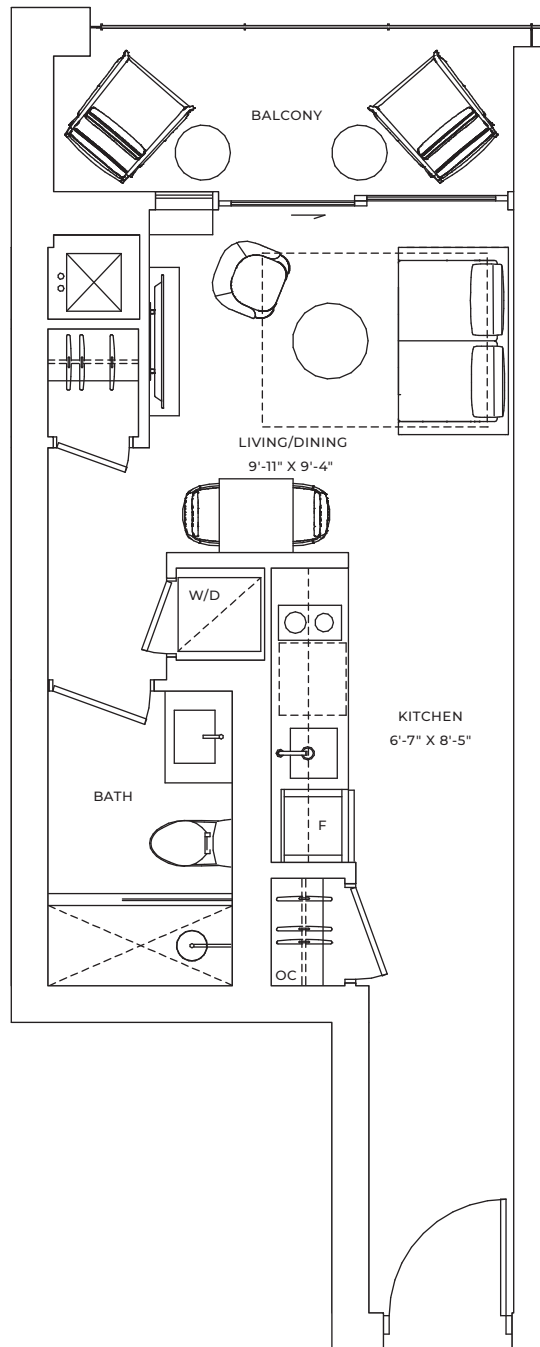

This drawing is not to scale and is subject to architectural review and revisions. All details, dimensions, specifications, layouts, stated areas and materials are approximate only and are subject to change without notice. Actual usable floor space may vary from any stated floor area. Balcony and/or terrace and/or patio location(s), entry, dimensions, and area(s) are shown for display purposes only and are subject to change without notice. A step(s) up to the balcony/terrace/patio may be required at the Vendor's discretion. Balcony/terrace/patio sizes are not included in the net floor area. Size and position of the bathroom vanity may vary at the Vendor's discretion. Bulkheads are not shown on this drawing and may be located in any area as required by the Vendor. Window design, size and location may vary. Flooring and tile patterns may vary. Unit purchased may be a mirror image of the layout shown. Furniture and/or kitchen island shown on the layout are for illustration purposes only. All illustrations are artist concept only. E. & O. E. 2022.

# HORSESHOE RESIDENCES

## A2

## STUDIO

INTERIOR: 374 SQ.FT.

EXTERIOR: 68 SQ.FT.

TOTAL: 442 SQ.FT.

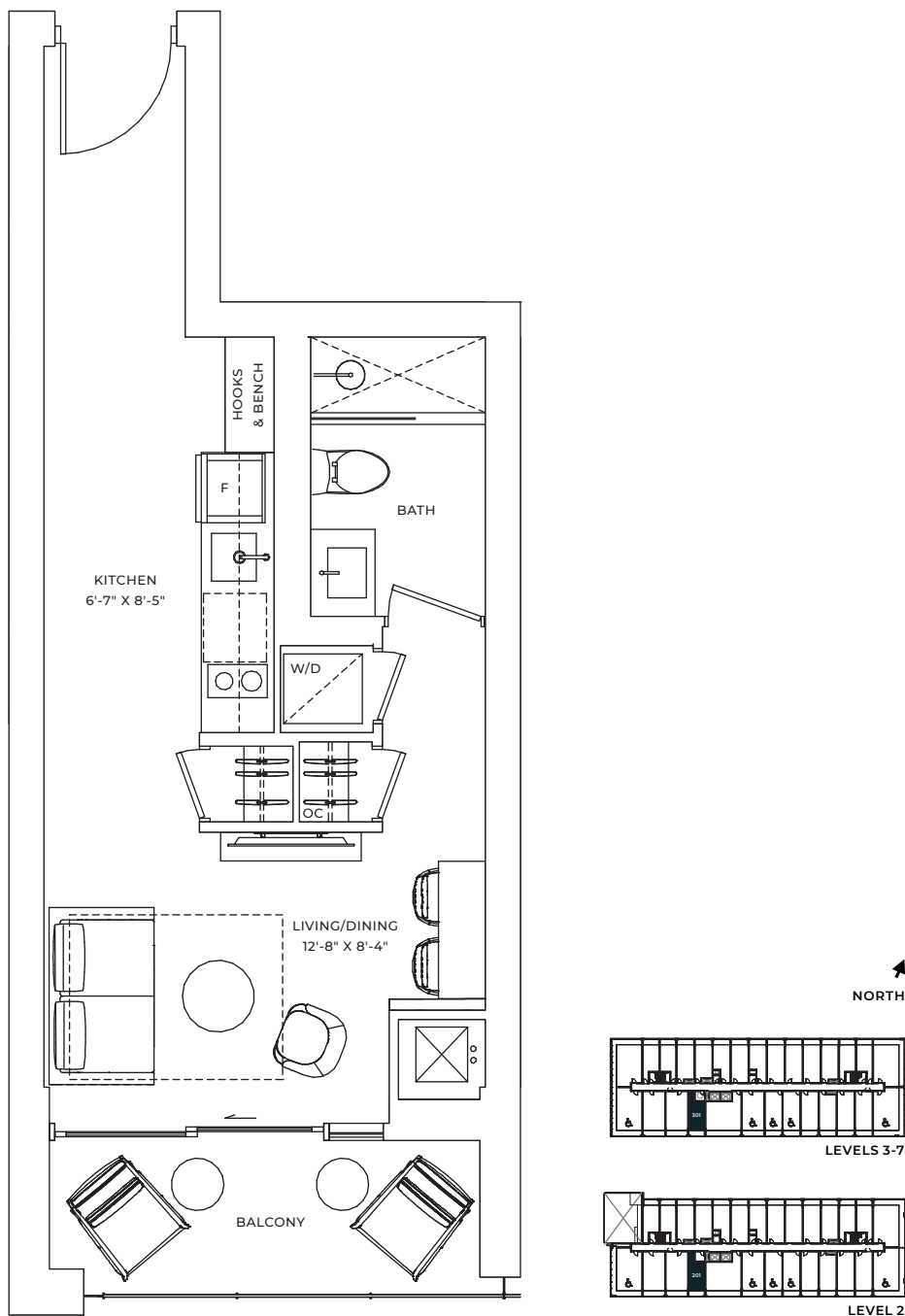

This drawing is not to scale and is subject to architectural review and revisions. All details, dimensions, specifications, layouts, stated areas and materials are approximate only and are subject to change without notice. Actual usable floor space may vary from any stated floor area. Balcony and/or terrace and/or patio location(s), entry, dimensions, and area(s) are shown for display purposes only and are subject to change without notice. A step(s) up to the balcony/terrace/patio may be required at the Vendor's discretion. Balcony/terrace/patio sizes are not included in the net floor area. Size and position of the bathroom vanity may vary at the Vendor's discretion. Bulkheads are not shown on this drawing and may be located in any area as required by the Vendor. Window design, size and location may vary. Flooring and tile patterns may vary. Unit purchased may be a mirror image of the layout shown. Furniture and/or kitchen island shown on the layout are for illustration purposes only. All illustrations are artist concept only. E. & O. E. 2022.

# HORSESHOE RESIDENCES

## A3

## STUDIO

INTERIOR: 396 SQ.FT.

EXTERIOR: 73 SQ.FT.

TOTAL: 469 SQ.FT.

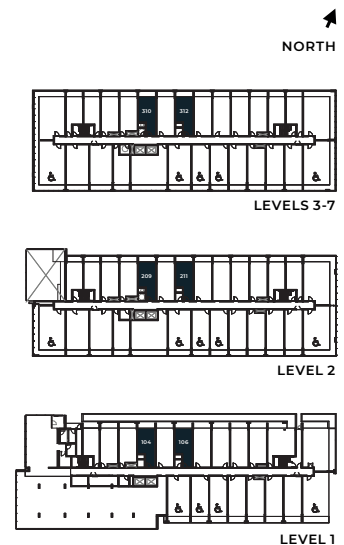
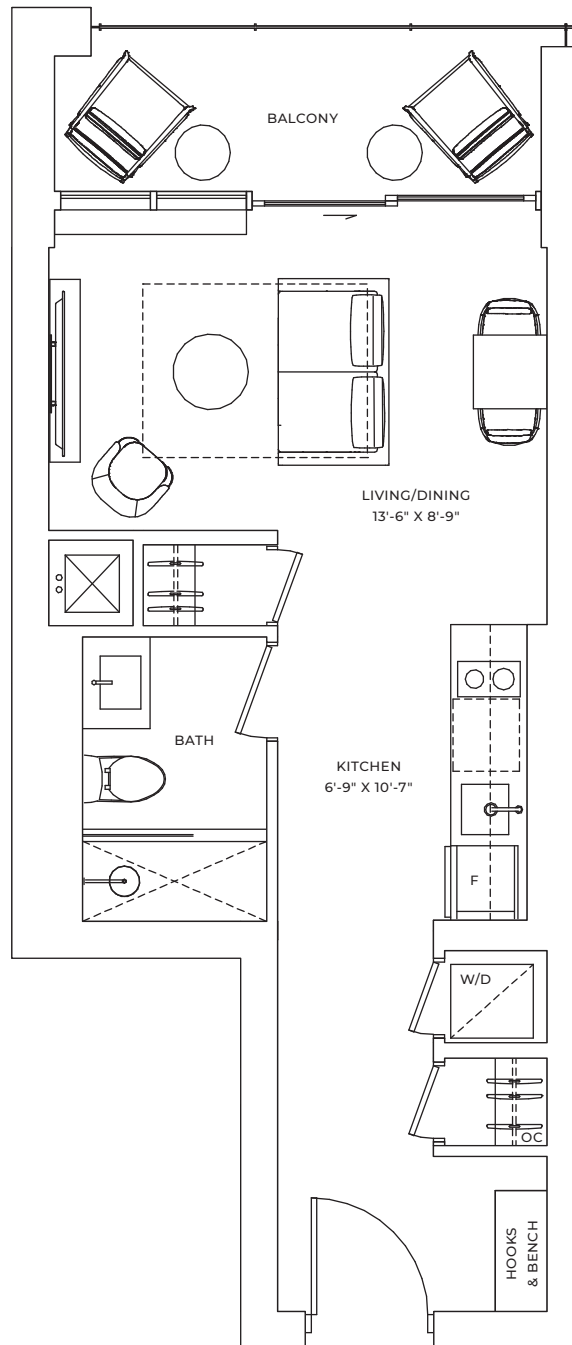

This drawing is not to scale and is subject to architectural review and revisions. All details, dimensions, specifications, layouts, stated areas and materials are approximate only and are subject to change without notice. Actual usable floor space may vary from any stated floor area. Balcony and/or terrace and/or patio location(s), entry, dimensions, and area(s) are shown for display purposes only and are subject to change without notice. A step(s) up to the balcony/terrace/patio may be required at the Vendor's discretion. Balcony/terrace/patio sizes are not included in the net floor area. Size and position of the bathroom vanity may vary at the Vendor's discretion. Bulkheads are not shown on this drawing and may be located in any area as required by the Vendor. Window design, size and location may vary. Flooring and tile patterns may vary. Unit purchased may be a mirror image of the layout shown. Furniture and/or kitchen island shown on the layout are for illustration purposes only. All illustrations are artist concept only. E. & O. E. 2022.



# HORSESHOE RESIDENCES

## B1

1 BEDROOM

INTERIOR: 456 SQ.FT.

EXTERIOR: 73 SQ.FT.

TOTAL: 529 SQ.FT.

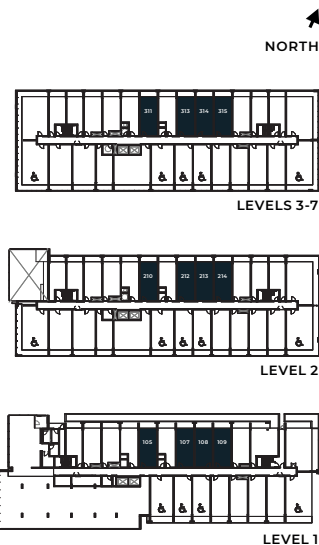
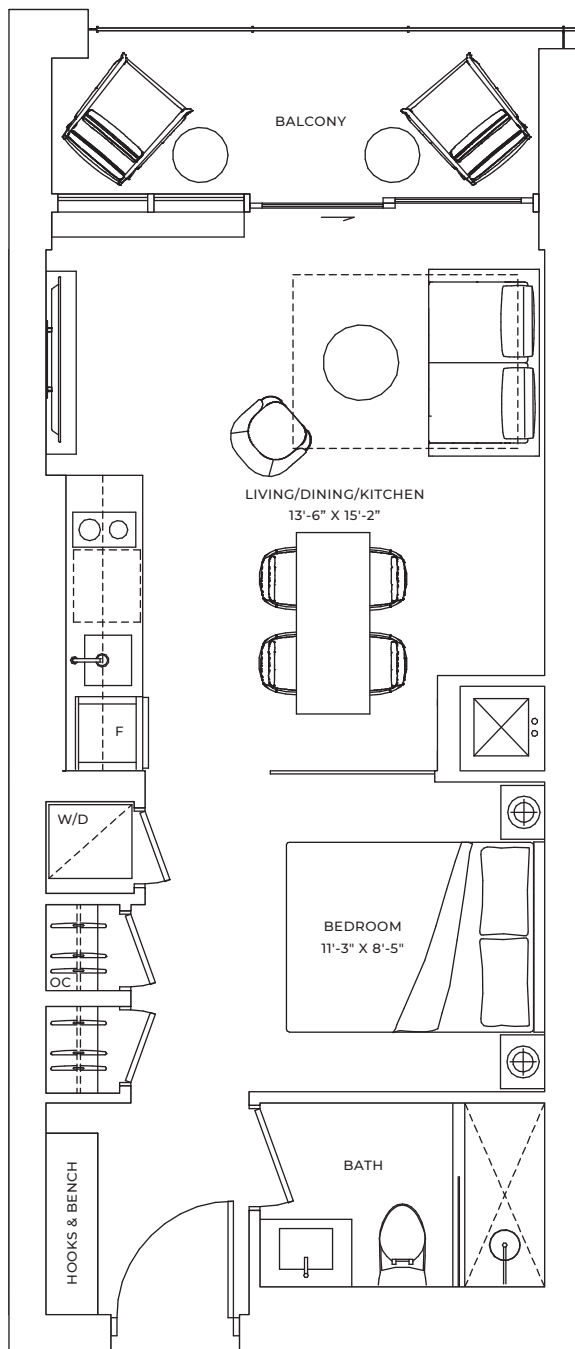

This drawing is not to scale and is subject to architectural review and revisions. All details, dimensions, specifications, layouts, stated areas and materials are approximate only and are subject to change without notice. Actual usable floor space may vary from any stated floor area. Balcony and/or terrace and/or patio location(s), entry, dimensions, and area(s) are shown for display purposes only and are subject to change without notice. A step(s) up to the balcony/terrace/patio may be required at the Vendor's discretion. Balcony/terrace/patio sizes are not included in the net floor area. Size and position of the bathroom vanity may vary at the Vendor's discretion. Bulkheads are not shown on this drawing and may be located in any area as required by the Vendor. Window design, size and location may vary. Flooring and tile patterns may vary. Unit purchased may be a mirror image of the layout shown. Furniture and/or kitchen island shown on the layout are for illustration purposes only. All illustrations are artist concept only. E. & O. E. 2022.



# HORSESHOE RESIDENCES

## B1a

1 BEDROOM

INTERIOR: 431 SQ.FT.

EXTERIOR: 73 SQ.FT.

TOTAL: 504 SQ.FT.

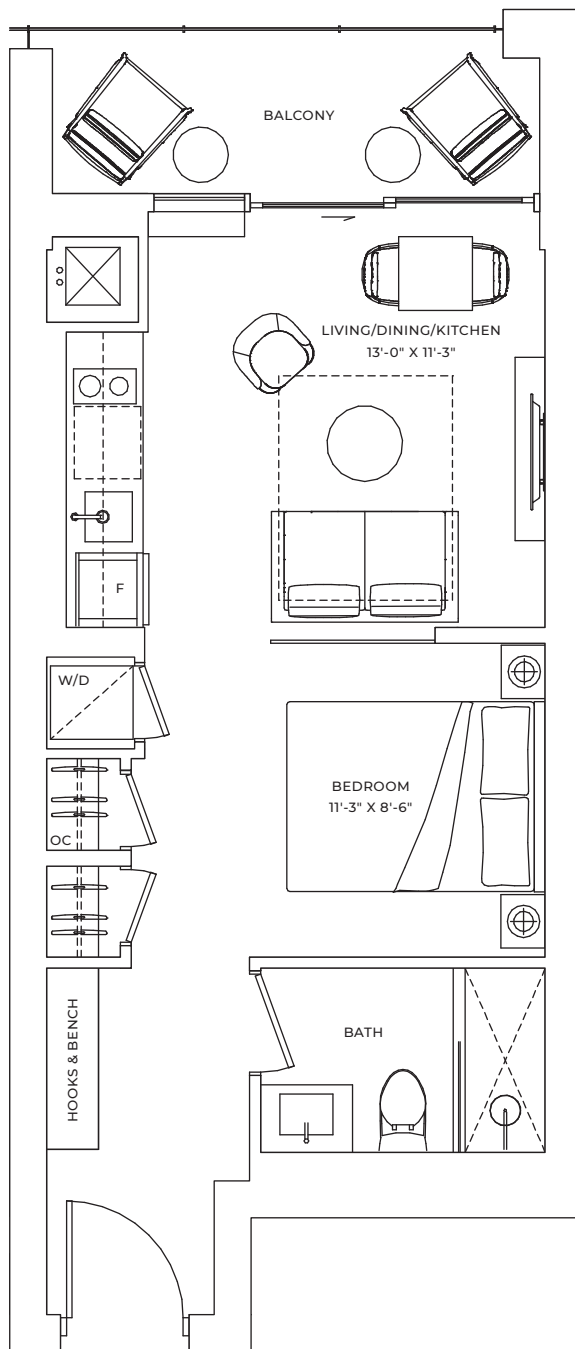

NORTH



LEVELS 3-7

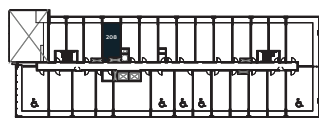

LEVEL 2

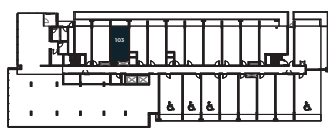

LEVEL 1



This drawing is not to scale and is subject to architectural review and revisions. All details, dimensions, specifications, layouts, stated areas and materials are approximate only and are subject to change without notice. Actual usable floor space may vary from any stated floor area. Balcony and/or terrace and/or patio location(s), entry, dimensions, and area(s) are shown for display purposes only and are subject to change without notice. A step(s) up to the balcony/terrace/patio may be required at the Vendor's discretion. Balcony/terrace/patio sizes are not included in the net floor area. Size and position of the bathroom vanity may vary at the Vendor's discretion. Bulkheads are not shown on this drawing and may be located in any area as required by the Vendor. Window design, size and location may vary. Flooring and tile patterns may vary. Unit purchased may be a mirror image of the layout shown. Furniture and/or kitchen island shown on the layout are for illustration purposes only. All illustrations are artist concept only. E. & O. E. 2022.

# HORSESHOE RESIDENCES

## B1b

1 BEDROOM

INTERIOR: 436 SQ.FT.

EXTERIOR: 73 SQ.FT.

TOTAL: 509 SQ.FT.

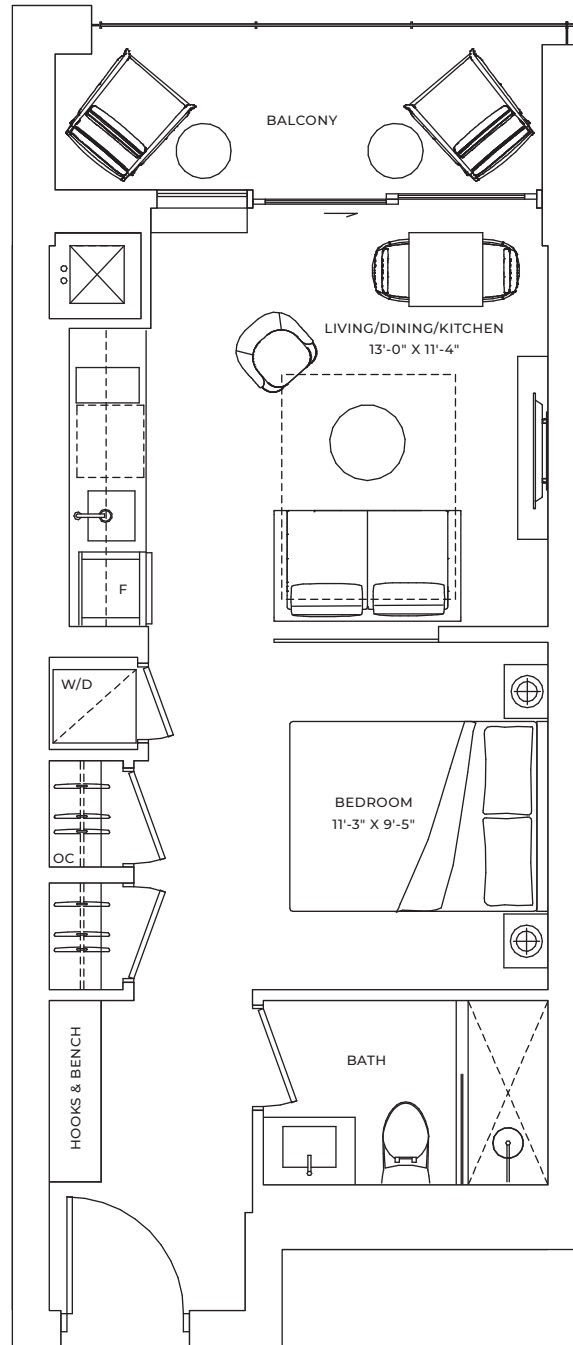

LEVELS 3-7



LEVEL 2



LEVEL 1

This drawing is not to scale and is subject to architectural review and revisions. All details, dimensions, specifications, layouts, stated areas and materials are approximate only and are subject to change without notice. Actual usable floor space may vary from any stated floor area. Balcony and/or terrace and/or patio location(s), entry, dimensions, and area(s) are shown for display purposes only and are subject to change without notice. A step(s) up to the balcony/terrace/patio may be required at the Vendor's discretion. Balcony/terrace/patio sizes are not included in the net floor area. Size and position of the bathroom vanity may vary at the Vendor's discretion. Bulkheads are not shown on this drawing and may be located in any area as required by the Vendor. Window design, size and location may vary. Flooring and tile patterns may vary. Unit purchased may be a mirror image of the layout shown. Furniture and/or kitchen island shown on the layout are for illustration purposes only. All illustrations are artist concept only. E. & O. E. 2022.



# HORSESHOE RESIDENCES

## B2

1 BEDROOM

INTERIOR: 470 SQ.FT.

EXTERIOR: 73 SQ.FT.

TOTAL: 543 SQ.FT.

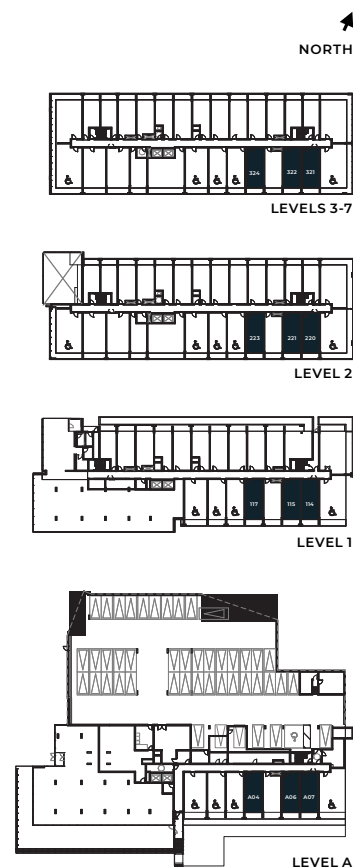
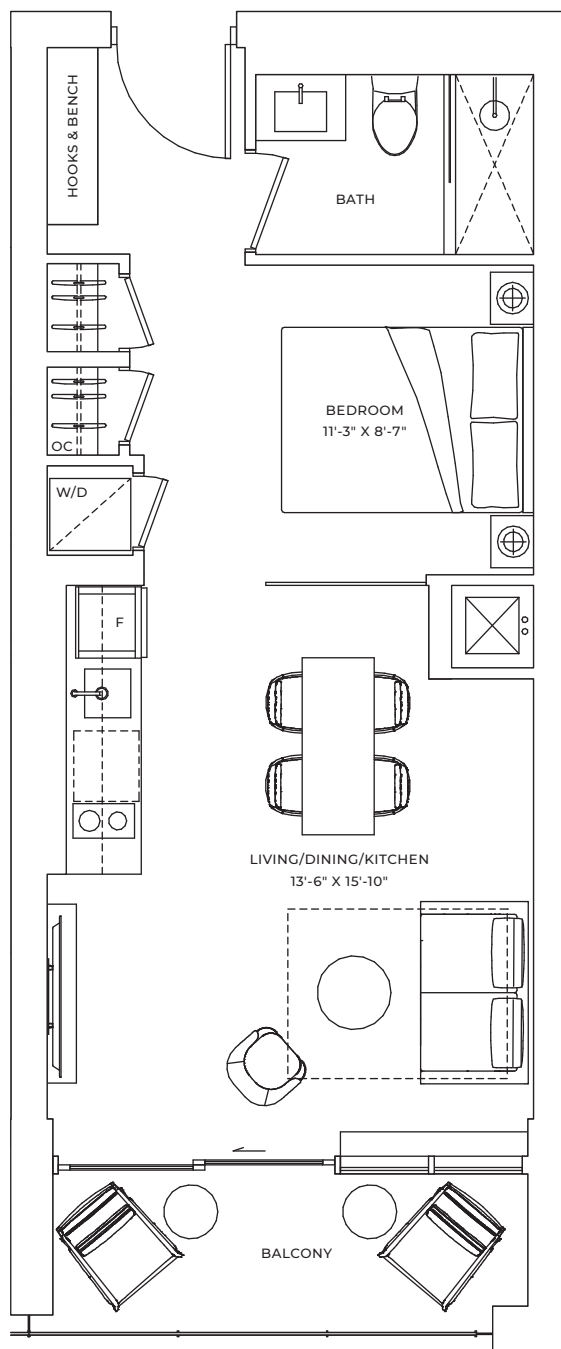

# HORSESHOE RESIDENCES

## B2a

1 BEDROOM

INTERIOR: 451 SQ.FT.

EXTERIOR: 73 SQ.FT.

TOTAL: 524 SQ.FT.

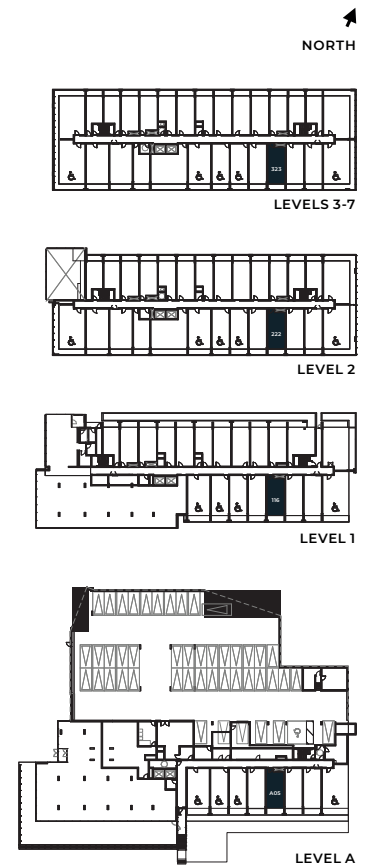
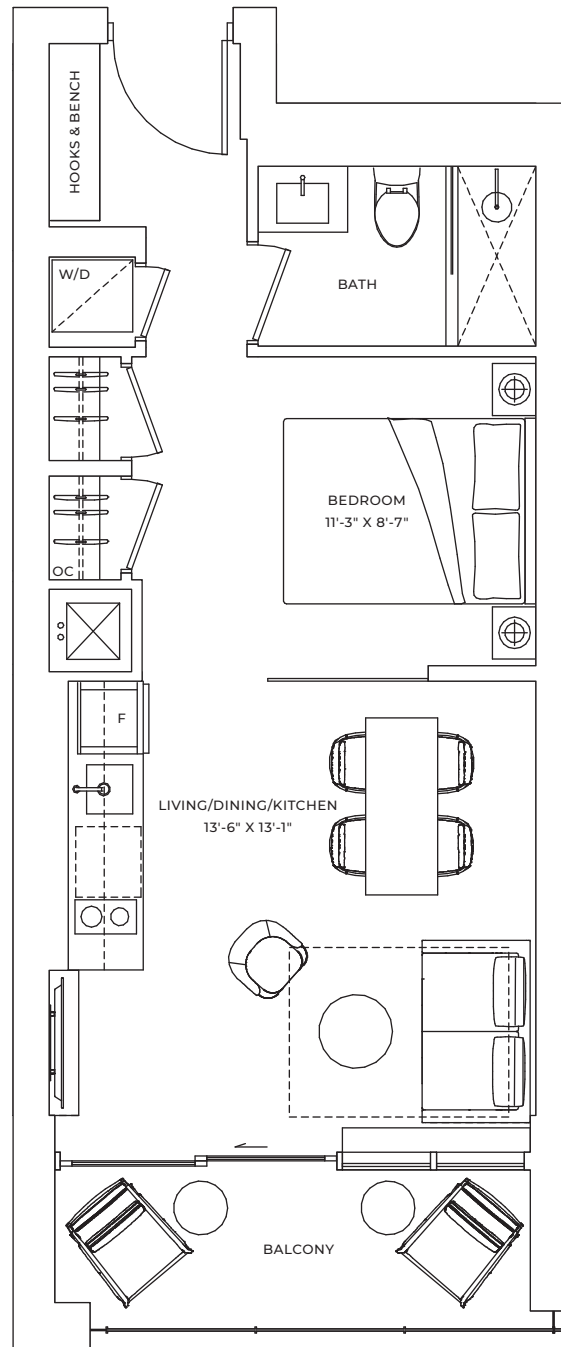

# HORSESHOE RESIDENCES

## B3

1 BEDROOM

INTERIOR: 470 SQ.FT.

EXTERIOR: 73 SQ.FT.

TOTAL: 543 SQ.FT.

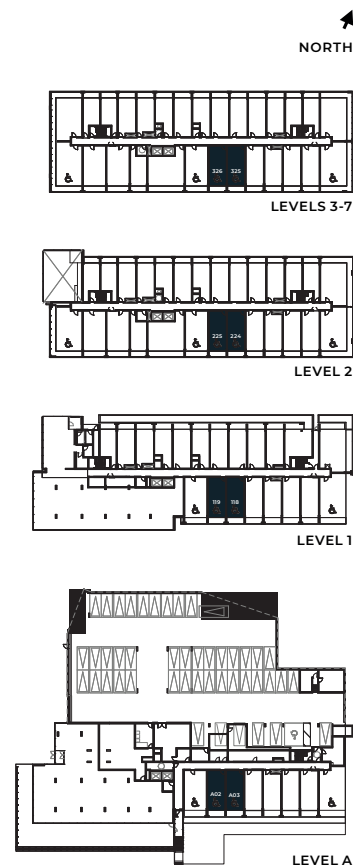
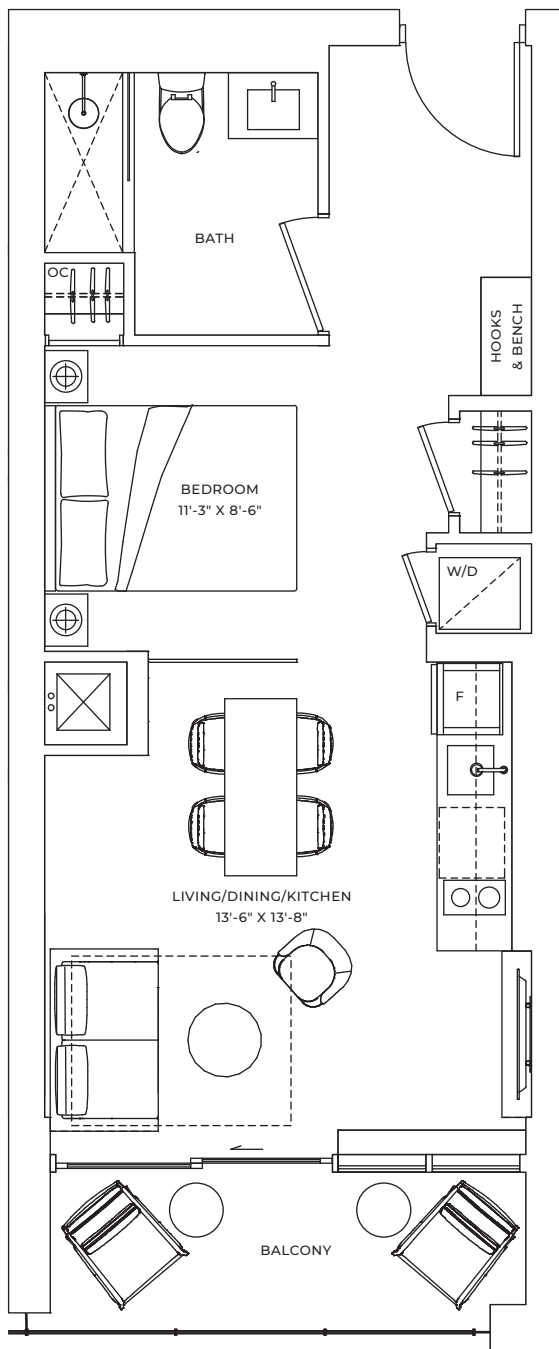

This drawing is not to scale and is subject to architectural review and revisions. All details, dimensions, specifications, layouts, stated areas and materials are approximate only and are subject to change without notice. Actual usable floor space may vary from any stated floor area. Balcony and/or terrace and/or patio location(s), entry, dimensions, and area(s) are shown for display purposes only and are subject to change without notice. A step(s) up to the balcony/terrace/patio may be required at the Vendor's discretion. Balcony/terrace/patio sizes are not included in the net floor area. Size and position of the bathroom vanity may vary at the Vendor's discretion. Bulkheads are not shown on this drawing and may be located in any area as required by the Vendor. Window design, size and location may vary. Flooring and tile patterns may vary. Unit purchased may be a mirror image of the layout shown. Furniture and/or kitchen island shown on the layout are for illustration purposes only. All illustrations are artist concept only. E. & O. E. 2022.

# HORSESHOE RESIDENCES

## B4

1 BEDROOM

INTERIOR: 564 SQ.FT.

EXTERIOR: 79 SQ.FT.

TOTAL: 643 SQ.FT.

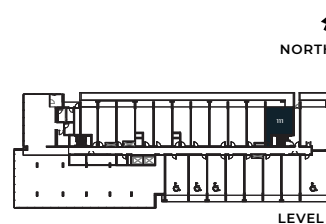
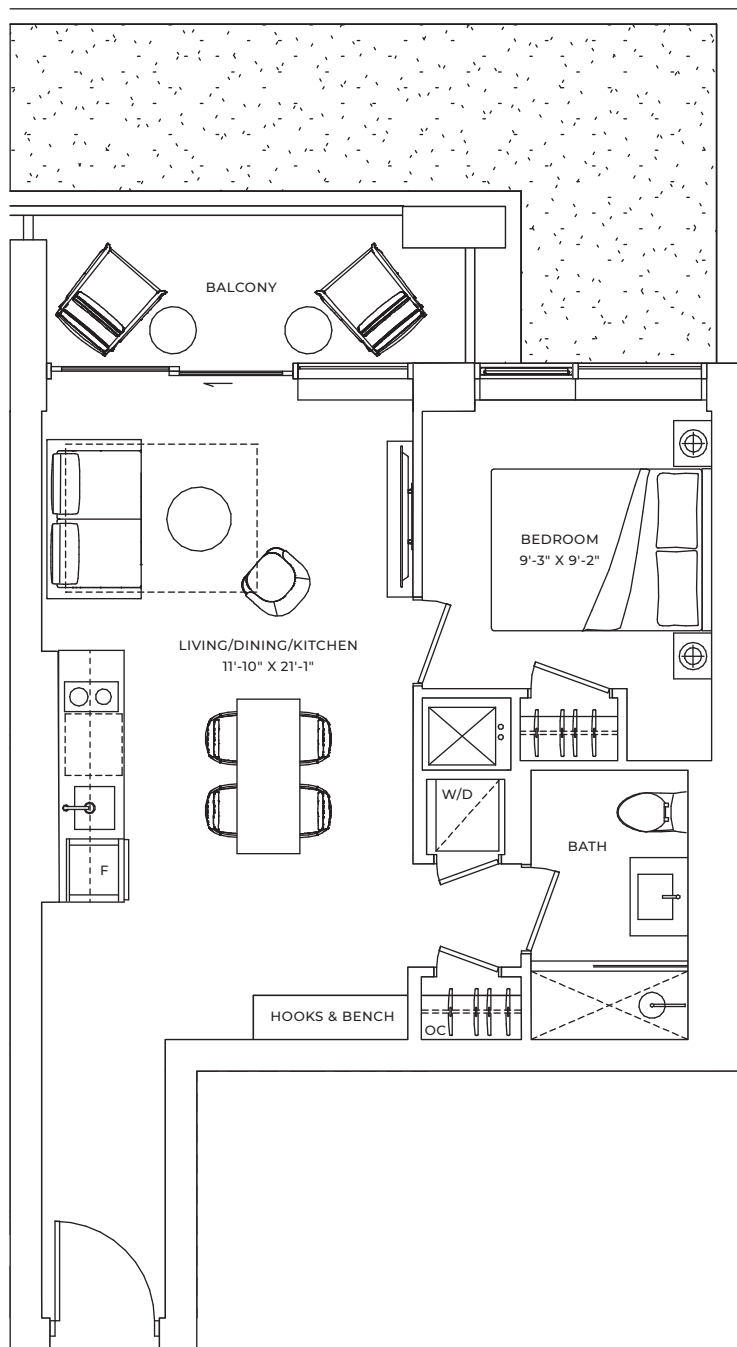

This drawing is not to scale and is subject to architectural review and revisions. All details, dimensions, specifications, layouts, stated areas and materials are approximate only and are subject to change without notice. Actual usable floor space may vary from any stated floor area. Balcony and/or terrace and/or patio location(s), entry, dimensions, and area(s) are shown for display purposes only and are subject to change without notice. A step(s) up to the balcony/terrace/patio may be required at the Vendor's discretion. Balcony/terrace/patio sizes are not included in the net floor area. Size and position of the bathroom vanity may vary at the Vendor's discretion. Bulkheads are not shown on this drawing and may be located in any area as required by the Vendor. Window design, size and location may vary. Flooring and tile patterns may vary. Unit purchased may be a mirror image of the layout shown. Furniture and/or kitchen island shown on the layout are for illustration purposes only. All illustrations are artist concept only. E. & O. E. 2022.

# HORSESHOE RESIDENCES

## C1

1 BEDROOM + DEN

INTERIOR: 594 SQ.FT.

EXTERIOR: 95 SQ.FT.

TOTAL: 689 SQ.FT.

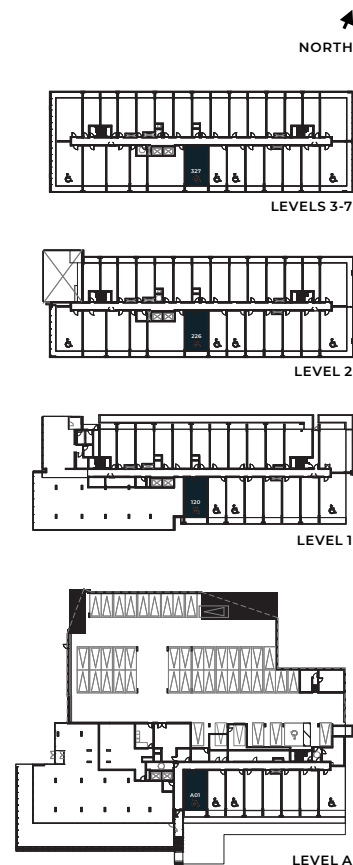
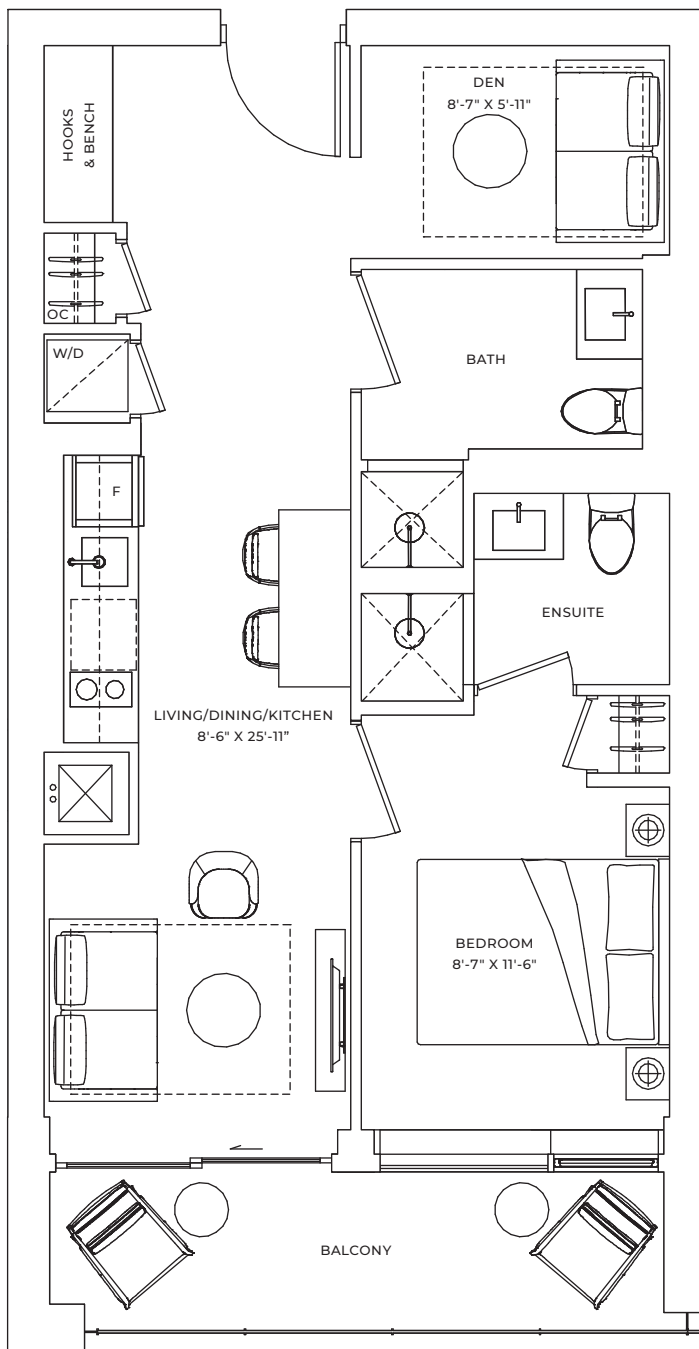

This drawing is not to scale and is subject to architectural review and revisions. All details, dimensions, specifications, layouts, stated areas and materials are approximate only and are subject to change without notice. Actual usable floor space may vary from any stated floor area. Balcony and/or terrace and/or patio location(s), entry, dimensions, and area(s) are shown for display purposes only and are subject to change without notice. A step(s) up to the balcony/terrace/patio may be required at the Vendor's discretion. Balcony/terrace/patio sizes are not included in the net floor area. Size and position of the bathroom vanity may vary at the Vendor's discretion. Bulkheads are not shown on this drawing and may be located in any area as required by the Vendor. Window design, size and location may vary. Flooring and tile patterns may vary. Unit purchased may be a mirror image of the layout shown. Furniture and/or kitchen island shown on the layout are for illustration purposes only. All illustrations are artist concept only. E. & O. E. 2022.



# HORSESHOE RESIDENCES

## C2

1 BEDROOM + DEN

INTERIOR: 594 SQ.FT.

EXTERIOR: 92 SQ.FT.

TOTAL: 686 SQ.FT.

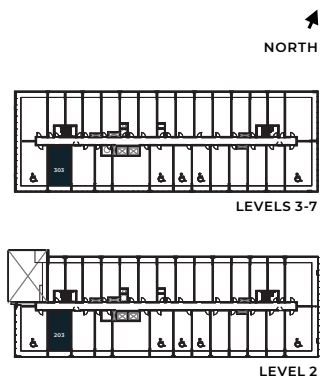
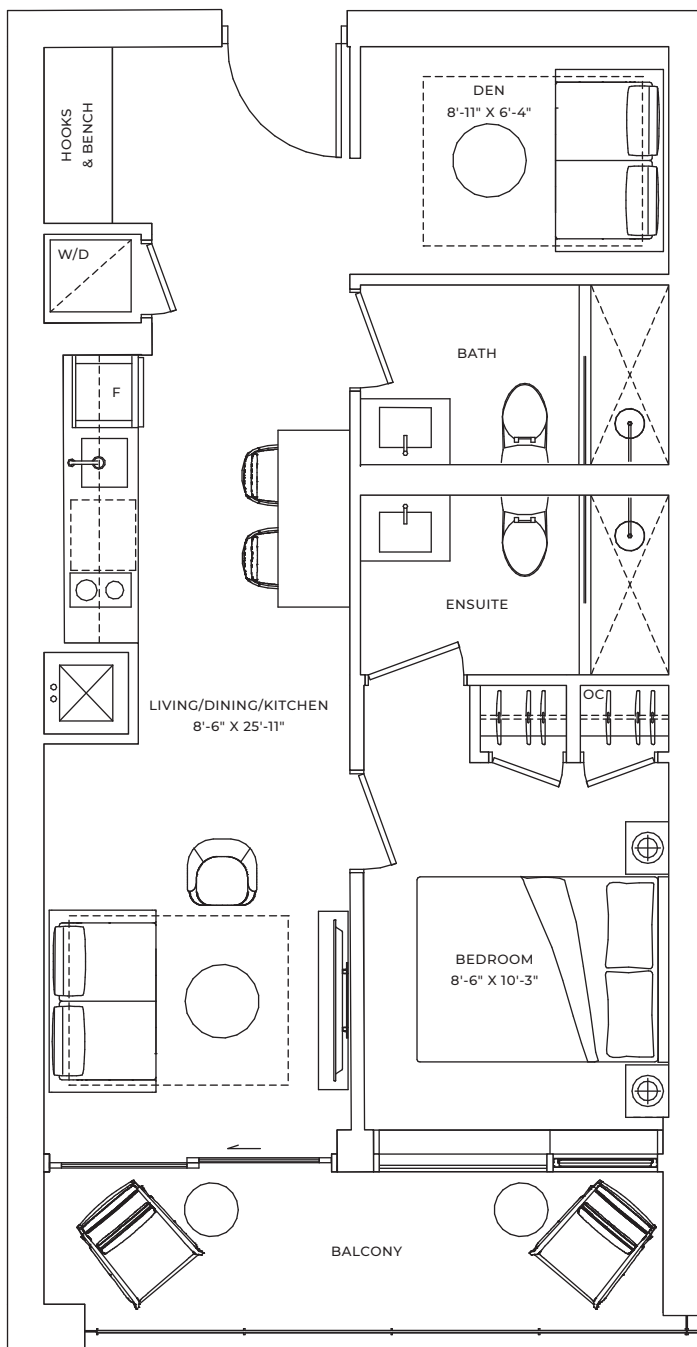

This drawing is not to scale and is subject to architectural review and revisions. All details, dimensions, specifications, layouts, stated areas and materials are approximate only and are subject to change without notice. Actual usable floor space may vary from any stated floor area. Balcony and/or terrace and/or patio location(s), entry, dimensions, and area(s) are shown for display purposes only and are subject to change without notice. A step(s) up to the balcony/terrace/patio may be required at the Vendor's discretion. Balcony/terrace/patio sizes are not included in the net floor area. Size and position of the bathroom vanity may vary at the Vendor's discretion. Bulkheads are not shown on this drawing and may be located in any area as required by the Vendor. Window design, size and location may vary. Flooring and tile patterns may vary. Unit purchased may be a mirror image of the layout shown. Furniture and/or kitchen island shown on the layout are for illustration purposes only. All illustrations are artist concept only. E. & O. E. 2022.



# HORSESHOE RESIDENCES

## C2a

1 BEDROOM + DEN

INTERIOR: 591 SQ.FT.

EXTERIOR: 92 SQ.FT.

TOTAL: 683 SQ.FT.

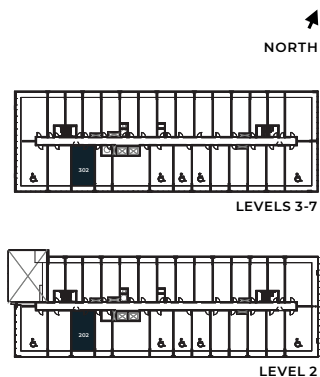
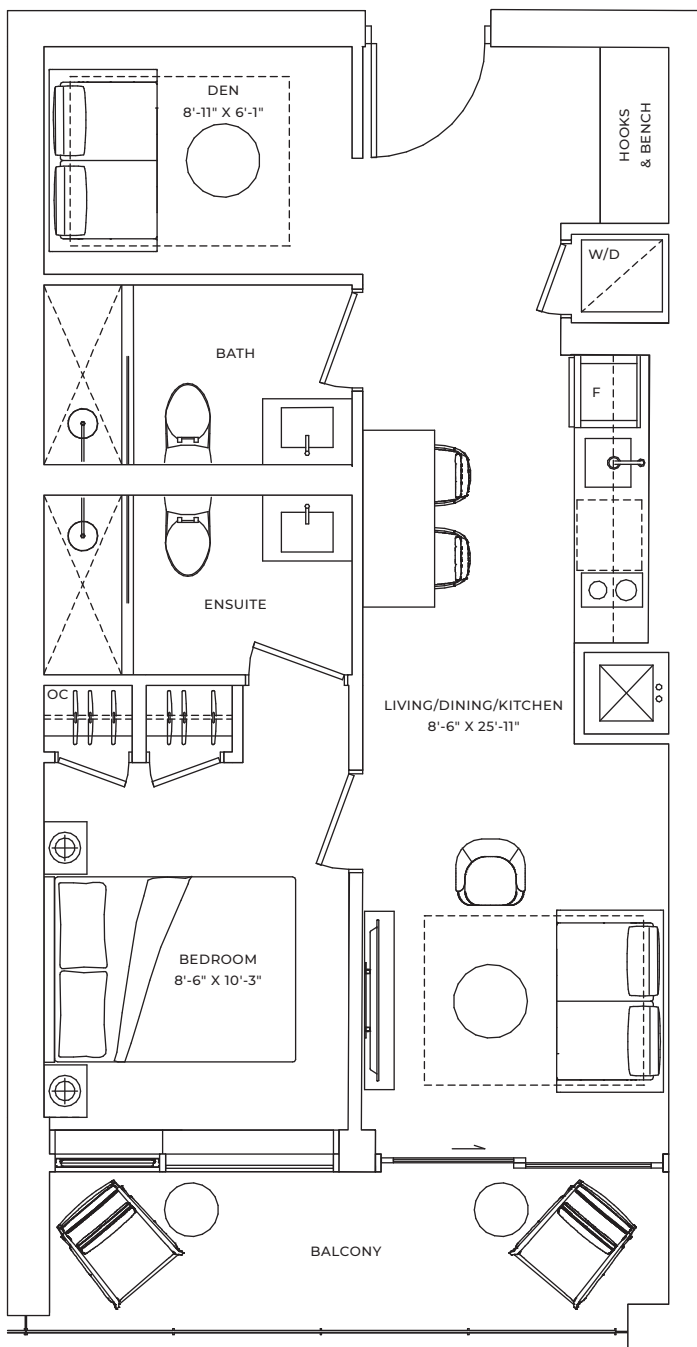

This drawing is not to scale and is subject to architectural review and revisions. All details, dimensions, specifications, layouts, stated areas and materials are approximate only and are subject to change without notice. Actual usable floor space may vary from any stated floor area. Balcony and/or terrace and/or patio location(s), entry, dimensions, and area(s) are shown for display purposes only and are subject to change without notice. A step(s) up to the balcony/terrace/patio may be required at the Vendor's discretion. Balcony/terrace/patio sizes are not included in the net floor area. Size and position of the bathroom vanity may vary at the Vendor's discretion. Bulkheads are not shown on this drawing and may be located in any area as required by the Vendor. Window design, size and location may vary. Flooring and tile patterns may vary. Unit purchased may be a mirror image of the layout shown. Furniture and/or kitchen island shown on the layout are for illustration purposes only. All illustrations are artist concept only. E. & O. E. 2022.

# HORSESHOE RESIDENCES

## D1

## 2 BEDROOM

INTERIOR: 692 SQ.FT.

EXTERIOR: 300 SQ.FT.

TOTAL: 992 SQ.FT.

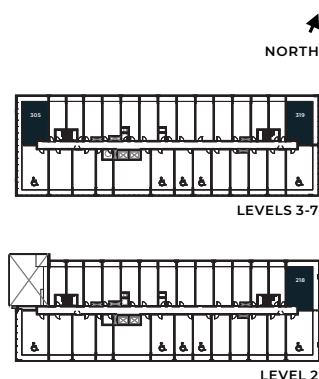
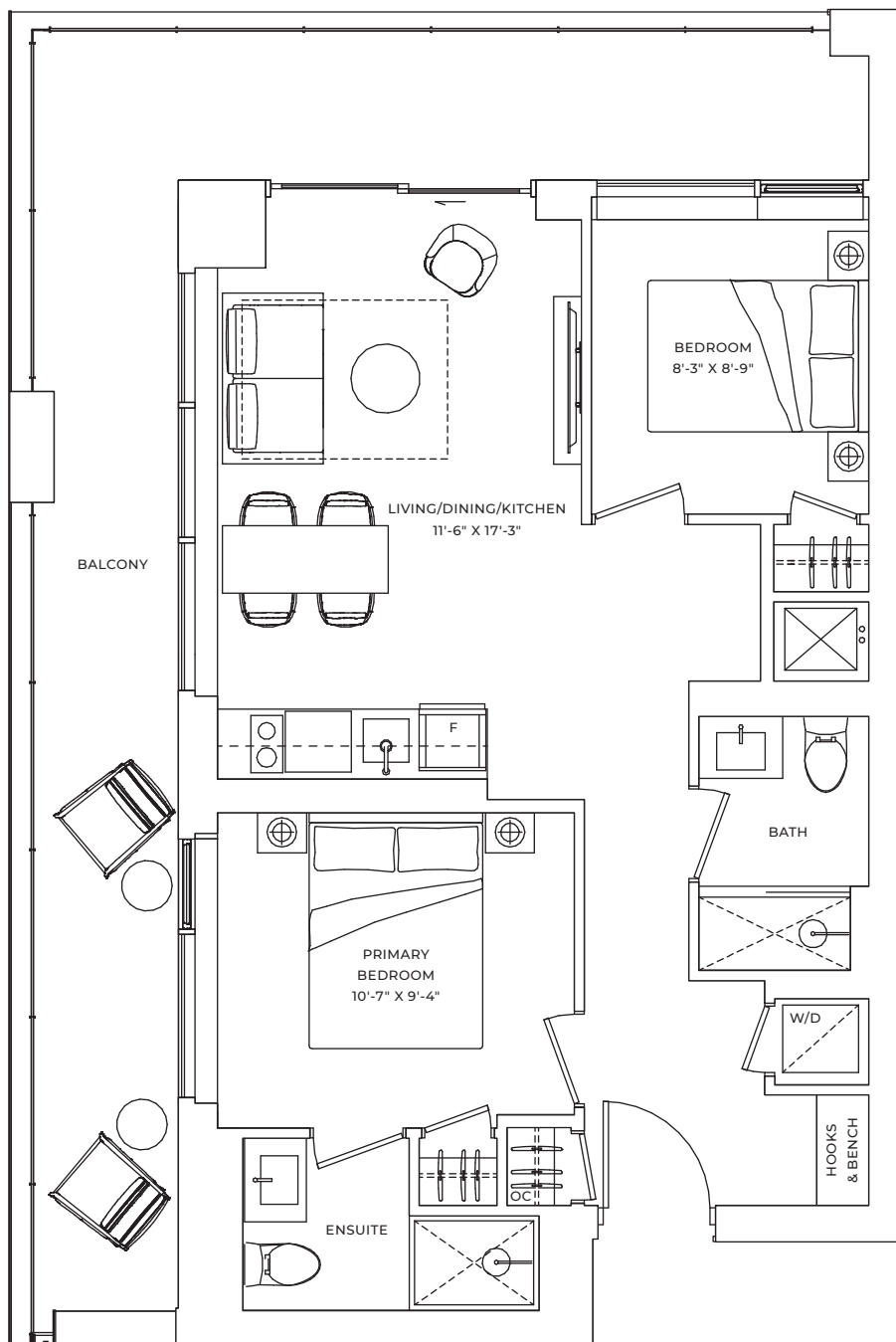

This drawing is not to scale and is subject to architectural review and revisions. All details, dimensions, specifications, layouts, stated areas and materials are approximate only and are subject to change without notice. Actual usable floor space may vary from any stated floor area. Balcony and/or terrace and/or patio location(s), entry, dimensions, and area(s) are shown for display purposes only and are subject to change without notice. A step(s) up to the balcony/terrace/patio may be required at the Vendor's discretion. Balcony/terrace/patio sizes are not included in the net floor area. Size and position of the bathroom vanity may vary at the Vendor's discretion. Bulkheads are not shown on this drawing and may be located in any area as required by the Vendor. Window design, size and location may vary. Flooring and tile patterns may vary. Unit purchased may be a mirror image of the layout shown. Furniture and/or kitchen island shown on the layout are for illustration purposes only. All illustrations are artist concept only. E. & O. E. 2022.

# HORSESHOE RESIDENCES

## D1a

2 BEDROOM

INTERIOR: 708 SQ.FT.

EXTERIOR: 108 SQ.FT.

TOTAL: 816 SQ.FT.

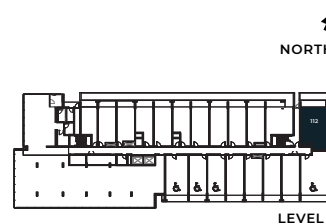
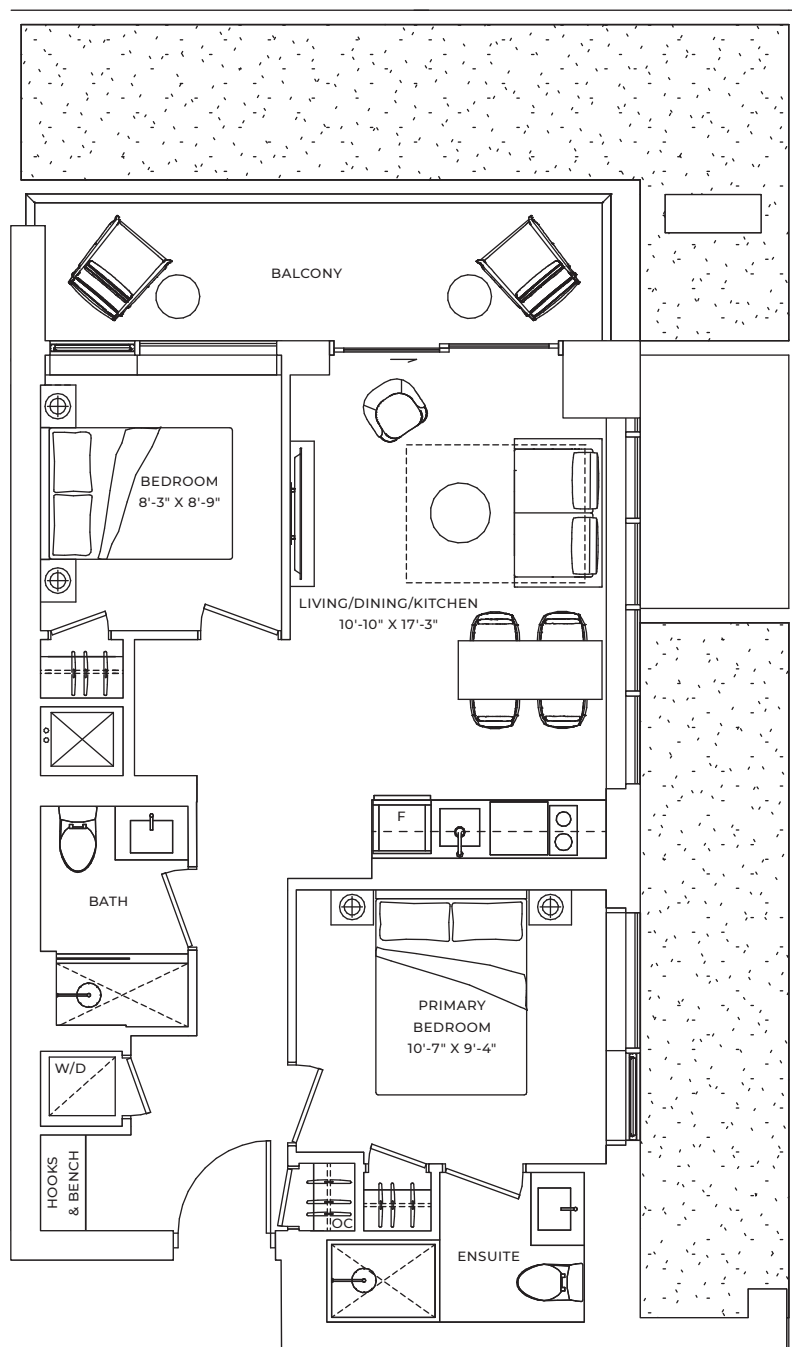

This drawing is not to scale and is subject to architectural review and revisions. All details, dimensions, specifications, layouts, stated areas and materials are approximate only and are subject to change without notice. Actual usable floor space may vary from any stated floor area. Balcony and/or terrace and/or patio location(s), entry, dimensions, and area(s) are shown for display purposes only and are subject to change without notice. A step(s) up to the balcony/terrace/patio may be required at the Vendor's discretion. Balcony/terrace/patio sizes are not included in the net floor area. Size and position of the bathroom vanity may vary at the Vendor's discretion. Bulkheads are not shown on this drawing and may be located in any area as required by the Vendor. Window design, size and location may vary. Flooring and tile patterns may vary. Unit purchased may be a mirror image of the layout shown. Furniture and/or kitchen island shown on the layout are for illustration purposes only. All illustrations are artist concept only. E. & O. E. 2022.

# HORSESHOE RESIDENCES

## D2

2 BEDROOM

INTERIOR: 710 SQ.FT.

EXTERIOR: 308 SQ.FT.

TOTAL: 1,018 SQ.FT.

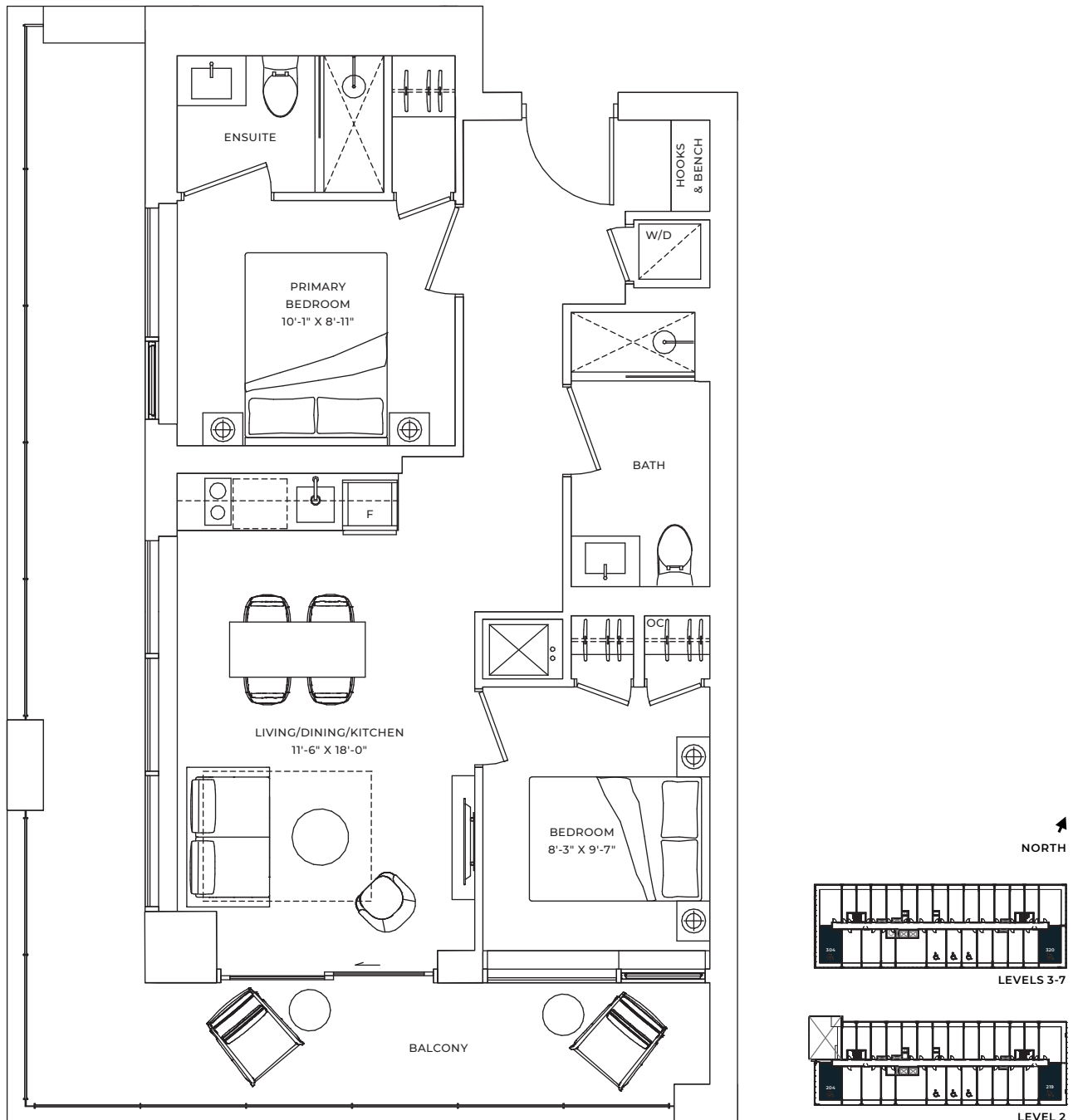

# HORSESHOE RESIDENCES

## D2a

2 BEDROOM

INTERIOR: 704 SQ.FT.

EXTERIOR: 105 SQ.FT.

TOTAL: 809 SQ.FT.

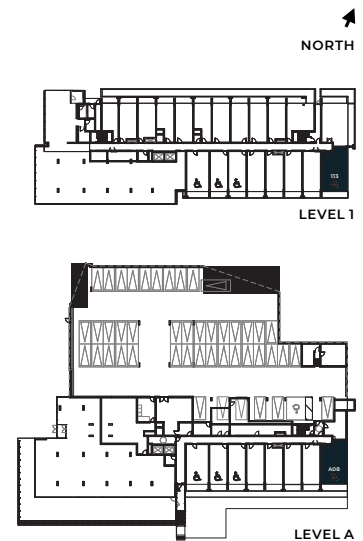
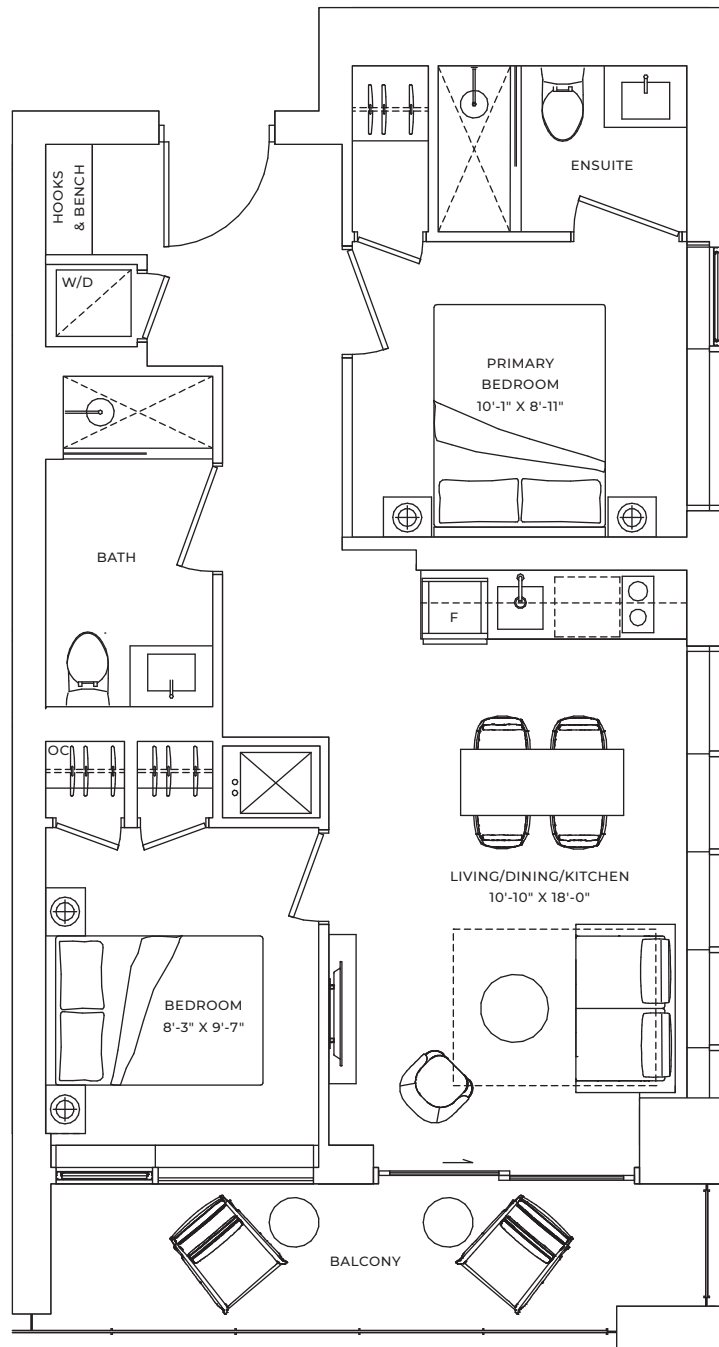

# HORSESHOE RESIDENCES

## D3

2 BEDROOM

INTERIOR: 773 SQ.FT.

EXTERIOR: 147 SQ.FT.

TOTAL: 920 SQ.FT.

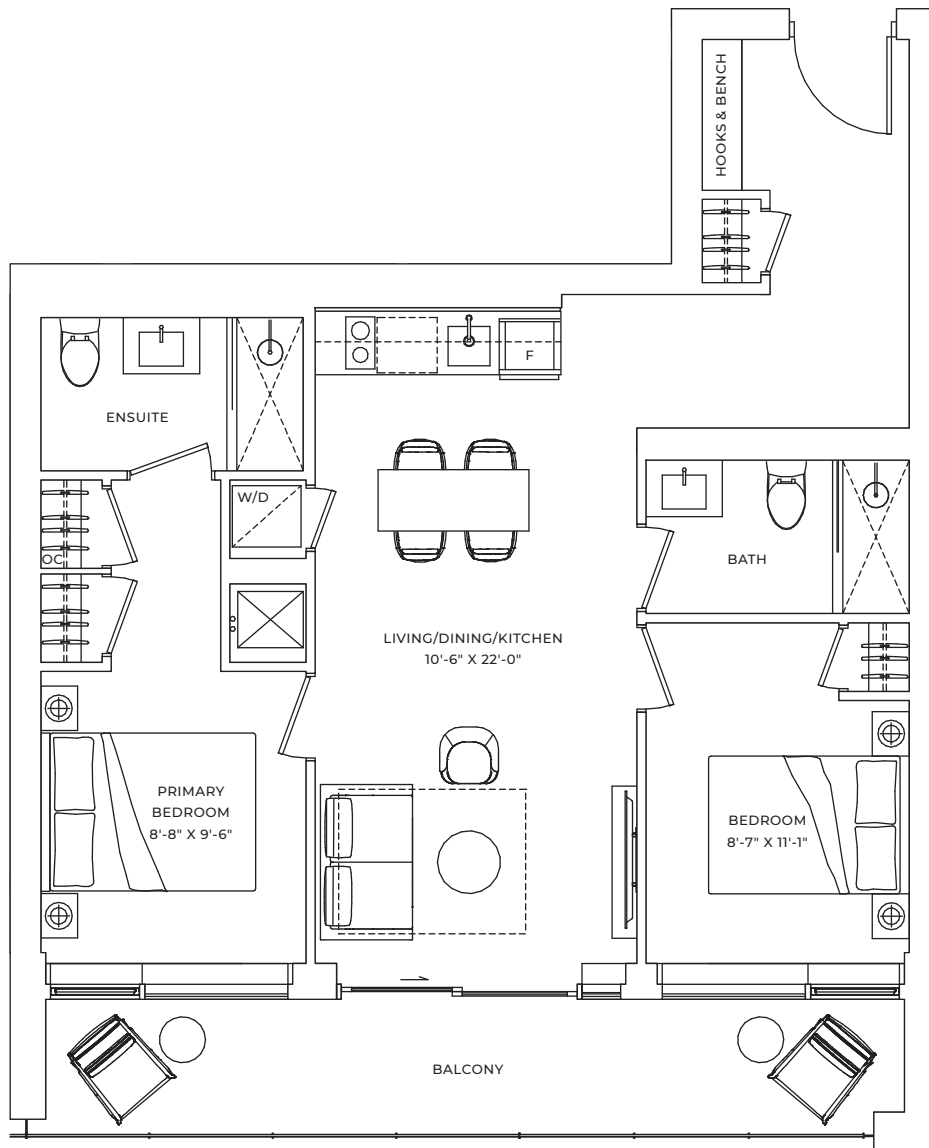

LEVELS 3-7



LEVEL 2



This drawing is not to scale and is subject to architectural review and revisions. All details, dimensions, specifications, layouts, stated areas and materials are approximate only and are subject to change without notice. Actual usable floor space may vary from any stated floor area. Balcony and/or terrace and/or patio location(s), entry, dimensions, and area(s) are shown for display purposes only and are subject to change without notice. A step(s) up to the balcony/terrace/patio may be required at the Vendor's discretion. Balcony/terrace/patio sizes are not included in the net floor area. Size and position of the bathroom vanity may vary at the Vendor's discretion. Bulkheads are not shown on this drawing and may be located in any area as required by the Vendor. Window design, size and location may vary. Flooring and tile patterns may vary. Unit purchased may be a mirror image of the layout shown. Furniture and/or kitchen island shown on the layout are for illustration purposes only. All illustrations are artist concept only. E. & O. E. 2022.

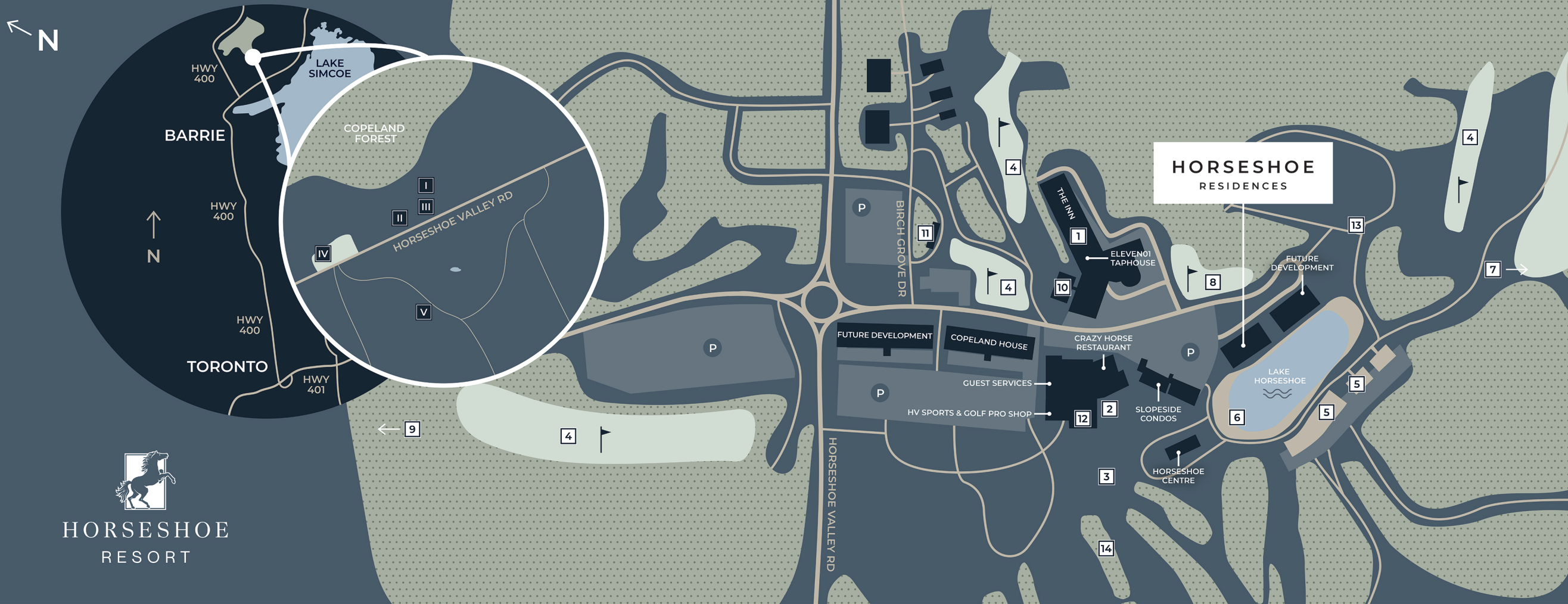

**HORSESHOE**  
RESORT

## Just over a 1-hour drive

from Toronto, or just 17-minutes from the Barrie GO Station, Horseshoe Resort offers the ease of a resort escape getaway, whenever you want.

### AREA LEGEND

- |   |   |
|---|---|
| <b>I</b> Horseshoe Resort Cross Country Lodge | <b>III</b> Amba Spa at Horseshoe Resort |
| <b>II</b> The Heights Ski & Country Club      | <b>IV</b> Settlers' Ghost Golf Club     |
| <b>V</b> Vetta Nordic Spa                     |   |

### ACTIVITIES

- |  |  |                                |
|--|--|--------------------------------|
| <b>1</b> Outdoor Pool, Fitness Room, Indoor Pool, Conference Rooms | <b>6</b> Lake Horseshoe, Beach, Paddleboarding & Private Docks | <b>10</b> Wedding/Event Tent   |
| <b>2</b> Fire Pits   | <b>7</b> Treetop Trekking                                      | <b>11</b> Ellsmere Chapel      |
| <b>3</b> Slopeside Activities                                      | <b>8</b> Ridgetop Mini Golf                                    | <b>12</b> Alpine Room          |
| <b>4</b> The Valley Golf Course                                    | <b>9</b> Copeland Forest / Cross Country Trails                | <b>13</b> Snow Tubing          |
| <b>5</b> Beach Volleyball  |  | <b>14</b> Ski Hill & Bike Park |