

KEY

Start	Kids Start	Water/Pack Refill	Ultra/Beast Course	Trail Course	Mile Marker
Finish	Kids Finish	*Obstacle	Super/Sprint Course	Kids Course	Festival Area

OBSTACLE GUIDE

- | | |
|----------------------------|--|
| 1 OVER WALLS (4' WALLS) | |
| 2 HURDLES | |
| 3 SANDBAG CARRY | |
| 4 MONKEY BARS | |
| 5 INVERTED WALL | |
| 6 BUCKET CARRY | |
| 7 7' WALL | |
| 8 6' WALL | |
| 9 ARMER | |
| 10 BARBED WIRE CRAWL | |
| 11 HURDLES #2 | |
| 12 TYROLEAN TRAVERSE | |
| 13 8' WALL | |
| 14 TWISTER | |
| 15 OLYMPUS | |
| 16 THE BOX | |
| 17 STAIRWAY TO SPARTA | |
| 18 BEATER | |
| 19 BENDER | |
| 20 Z WALL | |
| 21 BARBED WIRE CRAWL #2 | |
| 22 PLATE DRAG | |
| 23 ROPE CLIMB | |
| 24 HERCULES HOIST | |
| 25 SPEAR THROW | |
| 26 OVER UNDERS | |
| 27 SLIP WALL | |
| 28 TITAN FITNESS MULTI-RIG | |
| 29 ATLAS CARRY | |
| 30 CRAFT A-FRAME CARGO | |

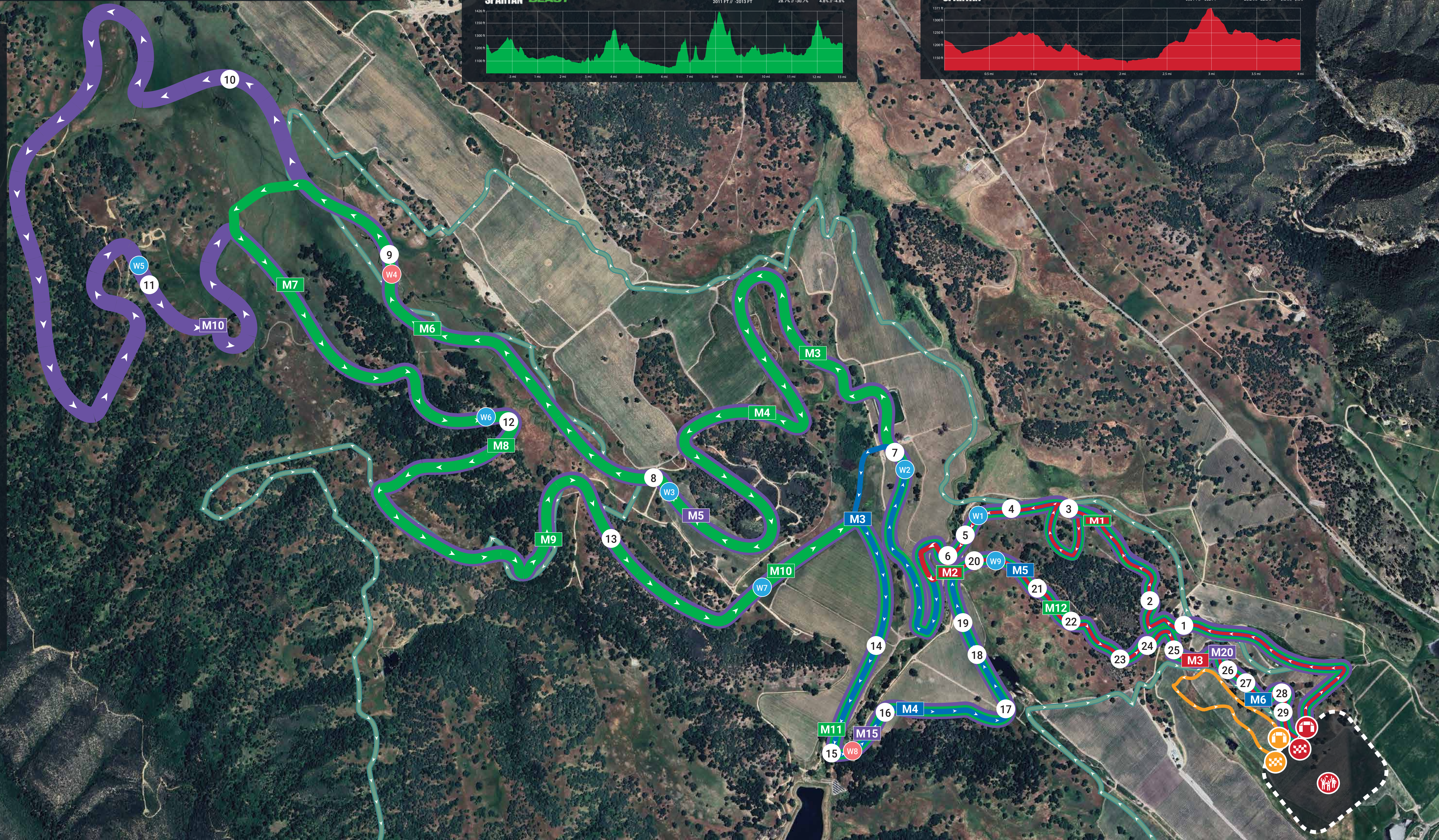
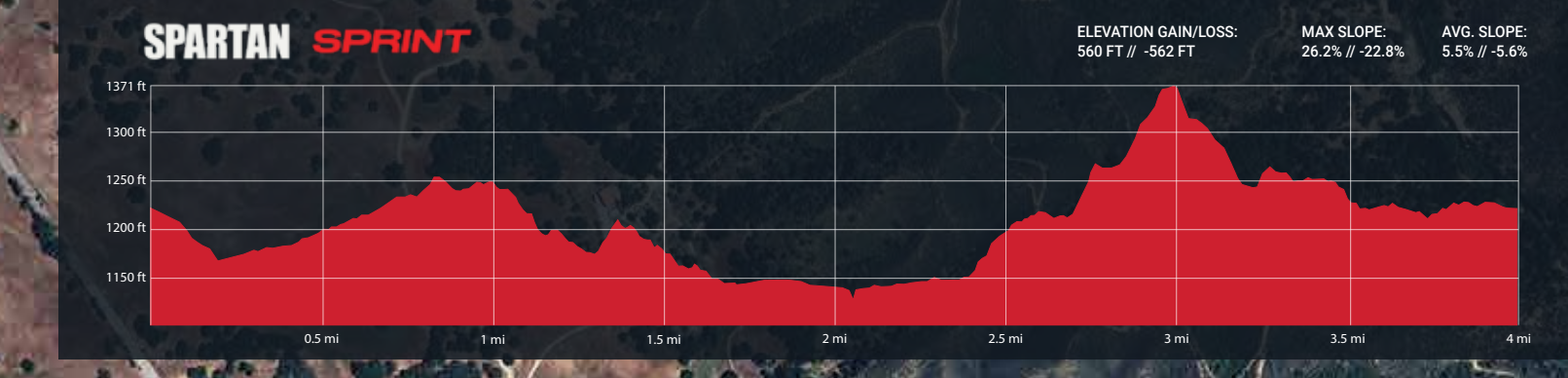
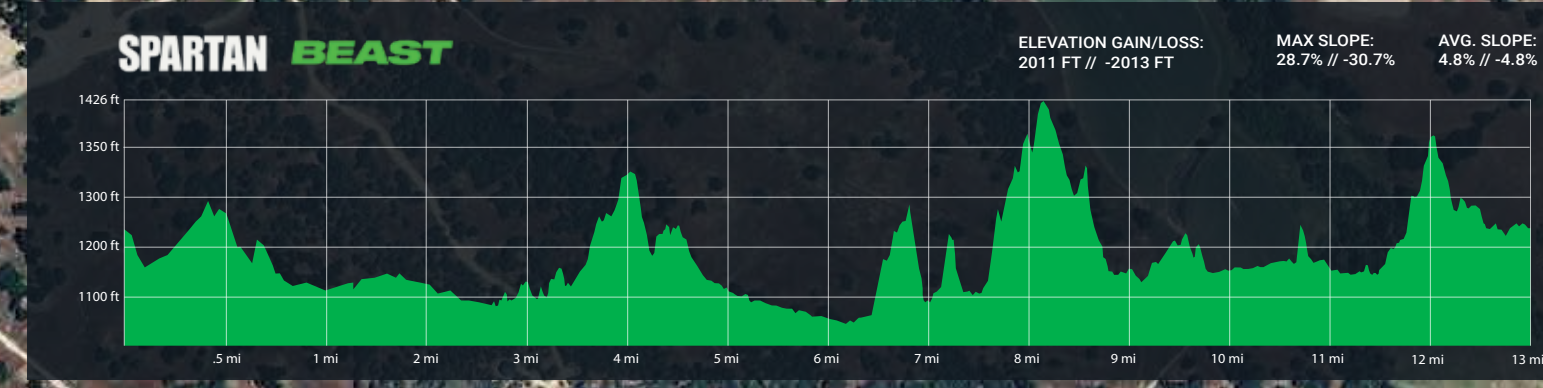
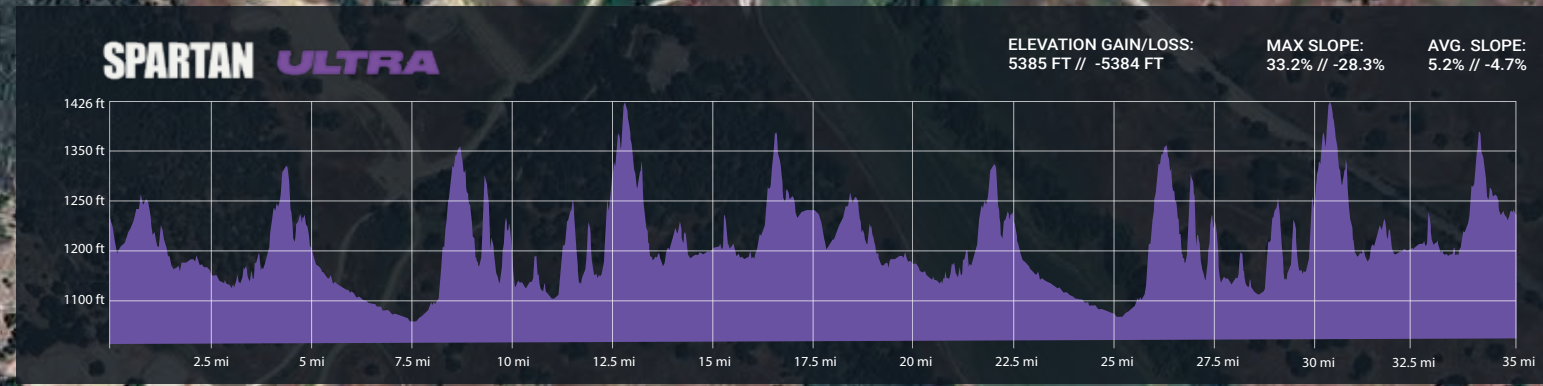

Due to the nature of our events this map is subject to change. Detailed maps can be found on the event webpage or onsite at the information tent where applicable.

*Please note obstacles are separated into two categories, Mandatory Obstacles and Pass/Fail Obstacles. Pass/Fail Obstacles consist of single attempt and multiple attempt obstacles. The penalty for Competitive racers (red headbands) on ALL pass/fail obstacles is a penalty loop. The penalty for Open heat racers (black headbands) will be EITHER a penalty loop OR 30 burpees; course signage will indicate which penalty to expect. The Rules of Competition can be found on the Spartan website.