

Flexa[®]

Imported Clay Tile

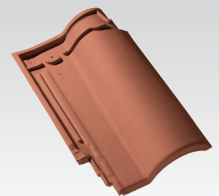

Natural Red

BMI **MONIER**

The classic Italian
roof tile

www.bmigroup.com/in

Features

- Suitable for humid and temperate weather conditions
- Water absorption of < 7%
- High breaking strength
- Highly weather resistant
- Easy and quick installation

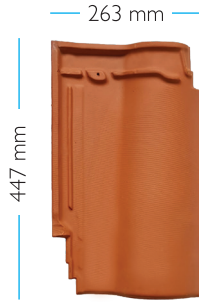

Technical Data

Width & Height	447 mm x 263 mm
Weight / tile	3.2 kg
Tile / sqm	12.5 pcs
Min slope Reqmt	20 Degree
Batten space	345 mm to 360 mm

**These values are given for information purposes only and may be subject to change*

COLOURS



Natural Red



Vintage*



Antique*

Fittings



Ridges



Ridge Starters



4 Way Junction



3 Way Junctions

Roof System Components for Functionality



Compact Roll to ventilate ridges and hips



Wakaflex for waterproof abutments

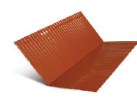

Valley Metal Sheet for water orienteering



Veltisun RadenShield for waterproofing and heat reduction



Radiant Barrier for heat reduction



Luxron rain water gutter system

Visit our exclusive showroom and orientation center,
Monier Roofing Pvt Ltd.
143/C3, Bommasandra industrial area, 1st phase, Bangalore - 560099
Tel : 080 41658016 / 27, Mob: +91 90191 10303, +91 96866 63013
Email : contact.india@bmigroup.com, www.bmigroup.com/in

Monier exclusive showroom at
Kochi : near Oberon mall, Bypass road, Kochi, Kerala.
Mob : +91 98477 93391, +91 98957 77355



- facebook.com/bmigroup.india
- https://twitter.com/bmimonierindia
- Chat @ 90191 10303

Authorized Roofing Partner