



# ANNUAL ENVIRONMENTAL MONITORING REPORT

Harvey Fresh Juice, PTY LTD Griffith

*Calander Year 2024*

## Detail of Site and Plant Operations

### Parent Business Name

Lactalis Australia, Pty Ltd

### Site Address

126 Crawford Road, Hanwood, NSW, 2680

Reporting Year	Date of Issue	Author	Approval Date
Calendar Year 2024	July 2025	Sarah McElholum	11/08/2025

Signatures

Site Manager  
Neil Clark

Environment Manager  
Sarah McElholum

---

**Document Directory**

1.0	Introduction	4
1.1	Purpose	4
1.2	Site Description	4
	Table 1: Site Details	4
	Figure 1: Site Location	5
	Figure 2: Title Block	6
1.3	Approvals	8
1.3.1.	Development Approvals	8
	Table 2: Comparison of the Approved and Modified development	8
1.3.2	Environmental Protection Licence	9
1.3.3	General Limits	9
1.3.4	Discharges to Air and Water Monitoring	9
1.3.5	Noise Limits	9
2.0	Conditions & Requirements	10
2.1	Operations Summary	10
2.2	Reporting Requirements	10
3.0	Statement of Compliance	11
3.1	Standards, Performance Measures and Statutory Requirements	11
	Table 3: HFJ DA Compliance Measurement	11
3.2	Environmental Monitoring Program Performance Assessment	14
	Table 4: Environmental Monitoring Program – Noise Assessment	14
	Table 5: Environmental Monitoring Program – Wastewater Assessment	14
	Table 6: Environmental Monitoring Program - Groundwater Monitoring Assessment	15
	Table 7: Environmental Monitoring Program - Soil Monitoring Assessment	15
	Table 8: Environmental Monitoring Program - Potable Water Monitoring Assessment	16
4.0	Non-conformances	17
4.1	Non-Conformance Register	17
	Table 9: Non-Conformance Register	17
4.2	Reoccurring Non-Conformances	17
	Table 10: Reoccurring Non-Conformance Register	17
4.3	Non-Conformance Action Register	18
	Table 11: Non-Conformance Action Register	18
5.0	Complaints	18
	Table 12: HFJ Complaints Register	18

---

6.0	Appendices	19
	Appendix A - Noise Monitoring Records	19
	Appendix B – Annual YoY EPA Monitoring Records	19
	Appendix D – Groundwater Accreditation Records	19
	Appendix E - Potable Water Accreditation Records	19
	Appendix F - Soil Accreditation Records	19

## 1.0 Introduction

Harvey Fresh Juice Pty Ltd (HFJ) operates a food processing plant at 126 Crawford Road in Hanwood, NSW. The food processing plant is currently approved to operate up to 100,000T/year under their Environmental Protection Licence (EPL) issued by the NSW Environmental Protection Authority (EPA) and Development Approval (DA.303-08-00) issued by Department of Planning and Environment (DoPE).

### 1.1 Purpose

As part of the development approval for the site, DA No.303-08-00 issued by the Department of Urban Affairs and Planning (now DoPE) in December 2000, an annual environmental management report (AEMR) was required to be developed in accordance with condition 27 of this development approval.

This AEMR addresses the standards, performance measures and statutory requirements outlined in the development approval and the overall compliance with these performance measures and requirements over the last 12-month period.

### 1.2 Site Description

The HFJ site is located approximately 10km south of the Griffith town centre in a predominantly rural area with minimal sensitive receptors nearby (refer to Figure 1 for site location). The area contains significant agribusiness including direct neighbouring properties that operate poultry farms.

The majority of the HFJ site consists of cropping and irrigation uses with a minor section for the food process plant infrastructure. The site is relatively level with significant areas of flood irrigation installed.

The location of the food processing plant and other site infrastructure are detailed in Figure 2. The site consists of the following infrastructure:

- Food processing plant (include storage areas and ancillary office buildings).
- Sewage Treatment Plan.
- Potable water treatment plant.
- Waste water storage and treatment dams; and
- Irrigation infrastructure.

**Table 1: Site Details**

<b>Operator Details</b>	Harvey Fresh Juice Pty Ltd
<b>Site Contact</b>	Neil Clark, Site Manager
<b>Site Address</b>	126 Crawford Road, Hanwood, NSW
<b>Lot and Plan</b>	Lot 7 DP113112
<b>Local Government Area</b>	Griffith City Council
<b>Development Approval</b>	303-08-00
<b>EPL</b>	11302
<b>Total Site Area</b>	148 ha

Figure 1: Site Location

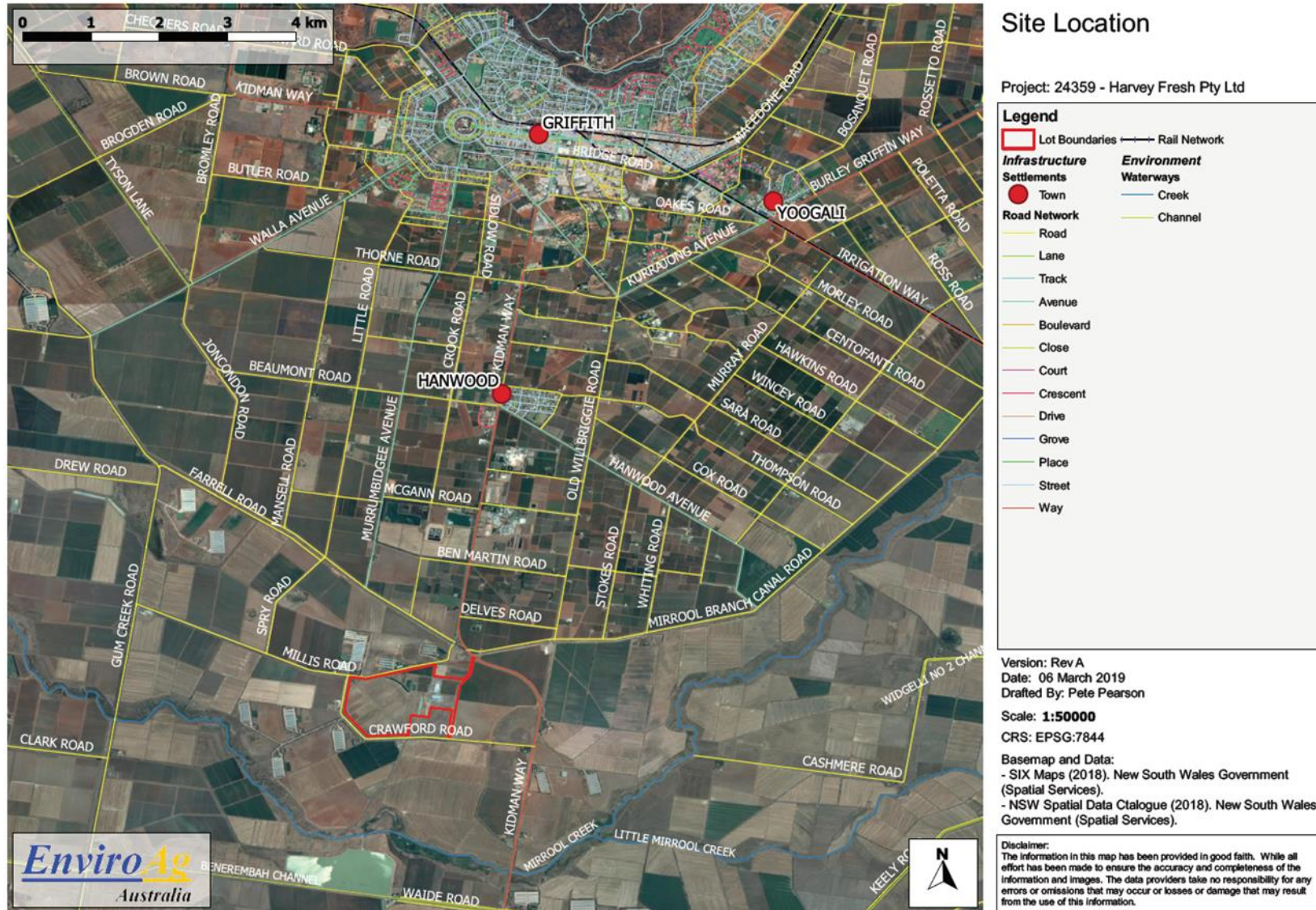

Figure 2: Title Block

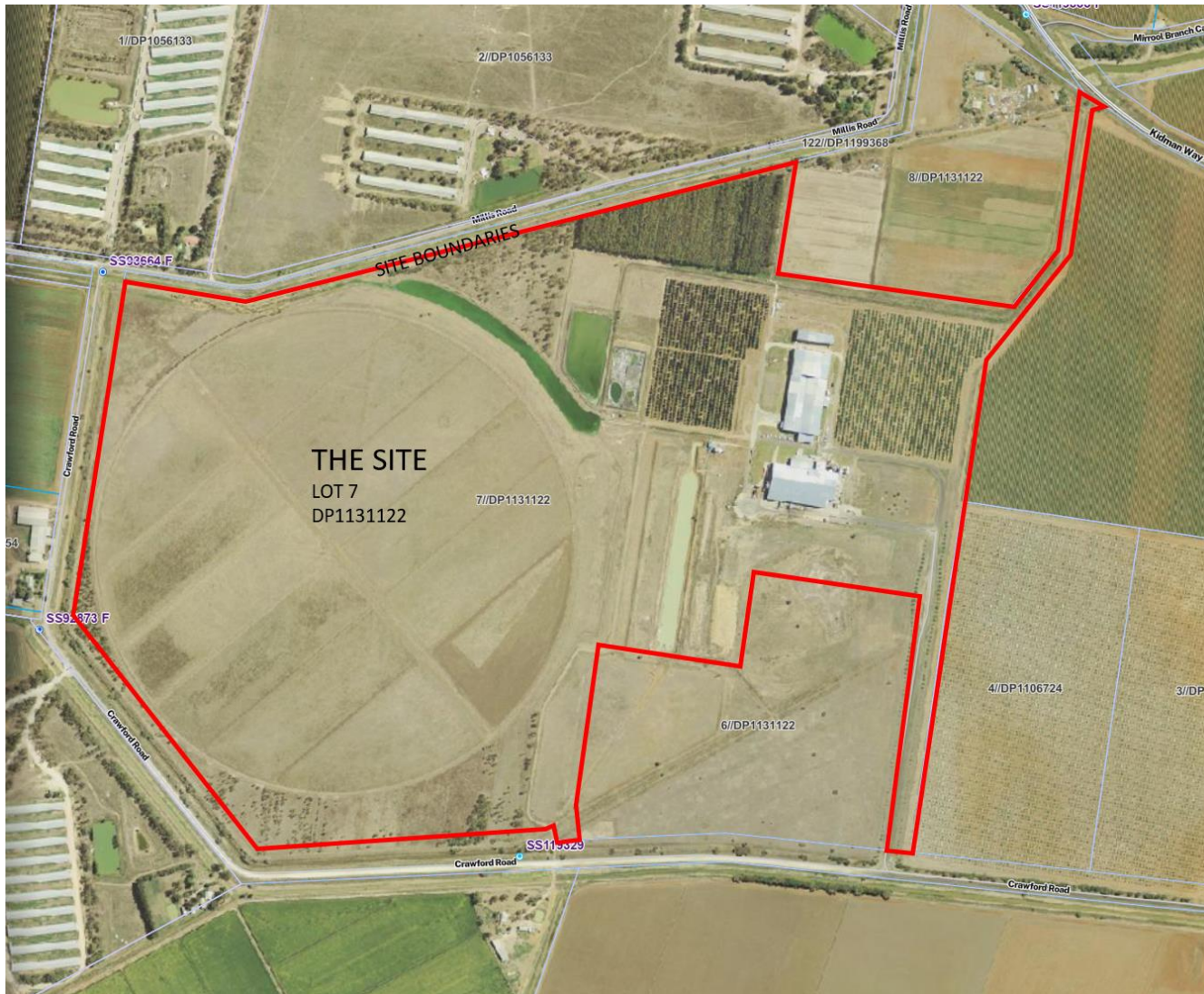
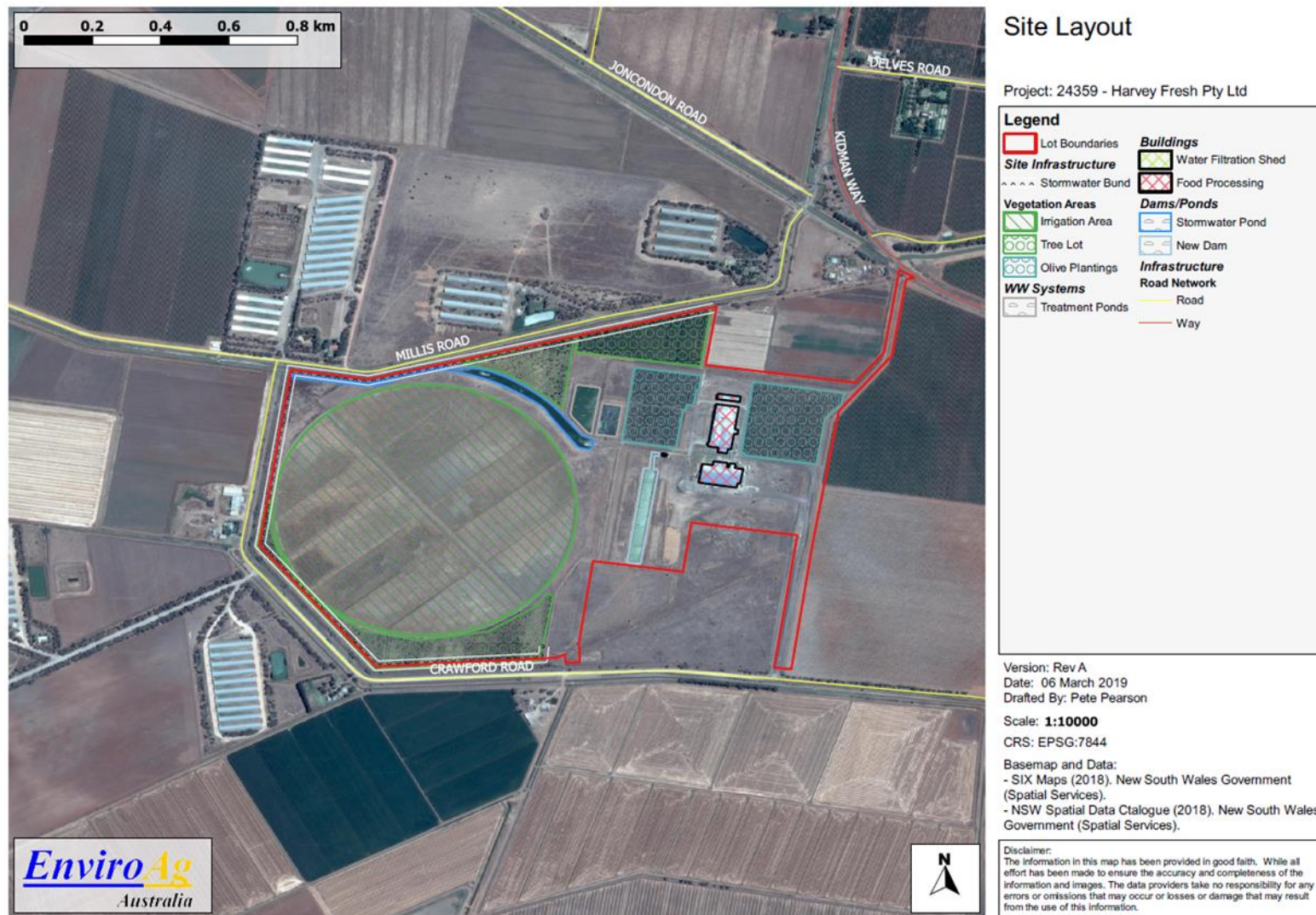

Figure 3: Site Layout



## 1.3 Approvals

### 1.3.1. Development Approvals

#### → Major Project Approval - DA303-08-00

On 25 August 2000, the Minister approved a development application (DA) from Parle Foods for a new food processing plant off Crawford Road just to the south of Griffith. Under this approval, Parle Foods was allowed to:

- construct and operate a food processing plant and associated infrastructure – such as cold and dry storage sheds, several dams, and an access road and parking.
- process up to 200,000 tonnes of fruit and vegetables a year.
- treat and irrigate the wastewater generated by the plant on site.
- transport the processed food to various markets by road and rail.
- transport solid vegetable waste to Kooba Station for reuse as cattle fodder and fertiliser.

At the time, the plant had a capital investment value of \$50 million and was predicted to employ 230 workers (110 full-time and 120 part-time).

#### → MOD-42-4-2006

On 22 January 2006, the then owner Nugan Food Services lodged a modification application which proposed to substantially decrease the scale of proposed operations including:

- reduce the annual throughput of fruits and vegetables
- regularise unlawful development on the site
- amend the internal layout of the plant to process different food and vegetables
- upgrade the wastewater dam to 18 ML

The modification application was approved in 2007.

**Note:** *To date, no project works have commenced under application.*

**Table 2: Comparison of the Approved and Modified development**

Aspect	Original Approval	Modified Development
Product input	200,000 tonnes per year (tpy)	78,600 tpy
Finished product output	40,000 tpy	15,200 tpy of juice concentrates
Processed waste	N/A	40,000 tpy
Process wastewater	425 ML	300 ML
Hours of operation	May – December: 0700hrs – 1700hrs (six days a week). January – April: 24hrs a day, 7 days a week	0500hrs Monday – 2000hrs Friday 1700hrs Sunday – 1200hrs Saturday during exceptional circumstances (April – June)

Traffic and transport	1,000 incoming road trains per month between January and April and an additional 2,000 road trains for the remainder of the year. A total of 10,000 heavy vehicles movements per annum.	980 truck movements per month, a total of 11,760 per annum
Employment	230	40

### 1.3.2 Environmental Protection Licence

The site operates under EPL 11302 issued by the EPA permitting the following scheduled activities listed in Schedule 1 of the POEO Act:

- Agricultural processing
- The licence has been varied on nine occasions.

### 1.3.3 General Limits

- 30,000 – 100,000 tonnes annual processing capacity.

### 1.3.4 Discharges to Air and Water Monitoring

The EPL requires monitoring of pollutants to water and soils including:

- Effluent quality monitoring
- Volume monitoring
- Groundwater quality monitoring
- Soil quality monitoring
- Discharge to utilisation area Volume monitoring

### 1.3.5 Noise Limits

The EPL also contains the following noise limits:

*Noise emissions from the operation of the food processing plant must not exceed:*

- (a) an LAeq, (15 minute) noise emission criteria of 40 dB(A) during the day (7am to 6pm); and*
- (b) an LAeq, (15 minute) noise emission criterion of 40 dB(A) during the evening (6pm to 10pm); and*
- (c) an LAeq, (15 minute) noise emission criterion of 35 dB(A) during the night (10 to 7am).*

Noise from the premises is to be measured at nearest sensitive receiver or at any other impacted residential premises to determine compliance with this condition.

---

## 2.0 Conditions & Requirements

### 2.1 Operations Summary

The site processes fruit and vegetables into a range of juices and juice concentrates for sale to other businesses.

- Format ranges in size from 20 litre drum to 200 litre drum, 1000 litre pallecon and 24,000 litre and 36,000 litre bulk tankers.
- Operations are typically Monday to Thursday 6am – 10 pm, with some site cleaning and repairs and maintenance outside of these hours.
- Types of produce used in ingredients are oranges, lemons, lime, grapefruit, apple, pear, carrot, beetroot, cucumber, green leafy vegetables.
- In 2023, 41,844 tonnes fruit and vegetables processed. 159 bins to landfill (v 156 in 2022).
- A total of 13,007 tonnes pulp sold to stockfeed and 6000 tonnes to soil conditioner.

### 2.2 Reporting Requirements

Under condition 27 of the Major Project Approval - 303-08-00, HFJ must report the following components in this AEMR:

- The standards, performance measures, and statutory requirements the development is required to comply with.
- A review of the environmental performance of the development to determine whether it is complying with these standards, performance measures, and statutory requirements.
- All the occasions during the year when these standards, performance measures, and statutory requirements have not been complied with.
- A summary of any complaints made about the development, and an indication of what actions were taken (or are being taken) to address these complaints.
- Results from the requirements of the Environmental Monitoring Program and identification of any trends.
- The company's response to non-compliance events.

### 3.0 Statement of Compliance

The development is required to comply with all conditions and performance measures detailed in DA.303-08-00. The relevant DA condition components are detailed in

#### 3.1 Standards, Performance Measures and Statutory Requirements

Table 3, the Environmental Monitoring Program performance measures are detailed in section 2.1.1, any measures that are currently non-compliant are detailed further in section 0.

**No construction has commenced and no project scope in sites budget for this project work to commence.**

#### 3.1 Standards, Performance Measures and Statutory Requirements

**Table 3: HFJ DA Compliance Measurement**

Condition No.	Condition Description	Current Compliance		
		Yes	No	N/A
1	All practicable measures have been implemented to prevent or minimise any harm to the environment that may result from the construction, operation, and where relevant, the decommissioning of the development	X	<input type="checkbox"/>	
2	Works are carried out in accordance with: <ul style="list-style-type: none"> <li>DA No. 303-08-00 submitted to the Department of Urban Affairs and Planning.</li> <li>Environmental Impact Statement, titled "Proposed Food Processing Plant", dated 3 August 2000, and prepared by Coffey for Parle Foods Pty Ltd;</li> <li>Additional information supplied to the Environmental Protection Authority by Coffey on 18 September 2000, and the Department of Urban Affairs and Planning by Coffey on 8 and 25 September 2000, 12 and 24 October 2000 and 9 November 2000;</li> <li>Relevant prescribed conditions in clause 78 of the Environmental Planning and Assessment Regulation 1994;</li> <li>Modification Application MOD-42-4-2006 submitted to the Department of Planning;</li> <li>Statement of Environmental Effects, titled "Modification of Food processing Plant" dated March 2006, and prepared by Habitat Planning for Nugan Food Services Pty Ltd; and</li> <li>Plan with drawing number NQF-SP-R1 dated 1 June 2006, and sent by Habitat Planning for Nugan Food Services Pty Ltd</li> </ul>	<input type="checkbox"/>	<input type="checkbox"/>	X
3	The food processing plant must not process more than 78,600 tonnes of fresh product input a year.	X	<input type="checkbox"/>	
4	Before the commencement of operations of MOD-42-4-2006, the Applicant must obtain all necessary building certificate(s)/certification for the proposed development from the Principal Certifying Authority.	<input type="checkbox"/>	X	<i>Working on achieving compliance</i>

Condition No.	Condition Description	Current Compliance		
		Yes	No	N/A
5	Before commissioning the development, the Applicant must obtain an occupation certificate for the development from the Principal Certifying Authority.	<input type="checkbox"/>	<input checked="" type="checkbox"/>	<i>Working on achieving compliance</i>
6	All relevant statutory approvals have been obtained, maintained and complied with for the development.	<input checked="" type="checkbox"/>	<input type="checkbox"/>	
7	All contractors and sub-contractors are aware of, and comply with, the conditions of the DA and the approved Construction Management Plan	<input type="checkbox"/>	<input type="checkbox"/>	<b>X</b> – no construction has occurred, but other contractors are privy to conditions when required
9	Within three months of MOD-42-4-2006 being approved, the Applicant must certify in writing to the Director-General that it has obtained all necessary statutory approvals for the operation of the processing plant and has complied with all the relevant conditions of this consent and/or any other statutory requirements for this development.	<input type="checkbox"/>		<b>X</b> – no construction has occurred, but other contractors are privy to conditions when required
10	A Construction Management Plan has been submitted and approved.	<input type="checkbox"/>	<input type="checkbox"/>	<b>X</b> – no construction has occurred necessitating a CMP
12	An Environmental Management Plan (EMP) has been submitted and approved.	<input checked="" type="checkbox"/>	<input type="checkbox"/>	
13	The EMP is publicly available.	<input checked="" type="checkbox"/>		
14	The Applicant must review and update this Environmental Management Plan annually, or as directed by Director-General.	<input checked="" type="checkbox"/>	<input type="checkbox"/>	
16	A detailed Environmental Monitoring Program is being implemented on site.	<input checked="" type="checkbox"/>	<input type="checkbox"/>	
19	The Applicant must monitor the volume of wastewater used to irrigate the pivot irrigation area and woodlot each day5a .	<input checked="" type="checkbox"/>	<input type="checkbox"/>	
23	The Applicant must monitor noise levels at the Dick Thompson farmhouse (see Figure 1 on page 44 of the EIS) during periods when the hours of operation have been extended to 1700hrs Sunday to 1200hrs Saturday, unless otherwise directed by the Director-General.	<input checked="" type="checkbox"/>	<input type="checkbox"/>	
24	The Environmental Monitoring Program must be updated and approved by the Director-General within three months of the date of MOD-42-4-2006 being approved.	<input checked="" type="checkbox"/>	<input type="checkbox"/>	
27	The Applicant must submit an Annual Environmental Management Report to the Director-General and EPA	<input checked="" type="checkbox"/>	<input type="checkbox"/>	
29	An Independent Environmental Audit is completed every 3 years.	<input type="checkbox"/>	<input checked="" type="checkbox"/>	<i>Exemption provided (2022)</i>
30	The Independent Environmental Audit has been submitted to the Director-General within 2 months of completion of the audit.	<input type="checkbox"/>	<input checked="" type="checkbox"/>	<i>Exemption provided (2022)</i>

Condition No.	Condition Description	Current Compliance		
		Yes	No	N/A
34	The potable water supply of the development complies with the relevant WHO and NHMRC standards.	X	<input type="checkbox"/>	
35	The wastewater treatment system described in the SEE, prepared in support of MOD-42-4-2006, must be constructed and fully operational prior to the commencement of operations of MOD-42-4-2006.	X	<input type="checkbox"/>	
36	The amount of wastewater applied to the land via irrigation does not exceed 3,000ML/day.	X	<input type="checkbox"/>	
37	Prior to the commencement of operations of MOD-42-4-2006, the Applicant must install earthen bunds around the areas used for wastewater irrigation to ensure that no stormwater or wastewater from this area will enter the MI supply or drainage channels during a 1 in a 100-year flood event.	X	<input type="checkbox"/>	
38	The Applicant must install bunds around the processing plant area, which can retain all water on-site during a 1:100 year flood event.	X	<input type="checkbox"/>	
45	Underground sewage storage tanks and lines are inspected and maintained regularly to ensure that no leaks are occurring.	X	<input type="checkbox"/>	
46	All activities carried out in a manner that minimises the generation, or emission from the premises of wind-blown or traffic generating dust	X	<input type="checkbox"/>	
47	All areas on the premises are maintained in a manner that minimises the generation, or emission from the premises of wind-blown or traffic generating dust	X	<input type="checkbox"/>	
52	A traffic control plan for the site has been submitted to Council and approved.	X	<input type="checkbox"/>	
53	Detailed road design plans have been submitted to Council and approved.	X	<input type="checkbox"/>	
54	No waste generated outside the premises is being received at the premises for storage, treatment, processing, reprocessing or disposal.	X	<input type="checkbox"/>	
55	Approval to dispose of wastes at Council's landfill has been obtained.	X	<input type="checkbox"/>	
56	All chemicals, fuels, oils and other hazardous materials are stored in lined covered and bunded areas with spill kits available.	X	<input type="checkbox"/>	
57	There is always sufficient water in storage dams for firefighting purposes.	X	<input type="checkbox"/>	
58	All external lighting is mounted, screened and directed in such a manner that would result in nuisance to surrounding land uses.	X	<input type="checkbox"/>	
60	A Wastewater Irrigation Management Plan has been implemented for the site.	X	<input type="checkbox"/>	
63	A Food Waste Management Plan has been implemented for the site.	X	<input type="checkbox"/>	
66	A Landscape Management Plan has been implemented for the site.	X	<input type="checkbox"/>	

Condition No.	Condition Description	Current Compliance		
		Yes	No	N/A

### 3.2 Environmental Monitoring Program Performance Assessment

**Table 4: Environmental Monitoring Program – Noise Assessment**

Item No.	Requirement	Current Compliance		
		Yes	No	N/A
1	Noise monitoring required by EPA for this reporting period	<input type="checkbox"/>	<input type="checkbox"/>	<b>X</b>
2	Monitored noise levels compliant with regulated levels	<input type="checkbox"/>	<input type="checkbox"/>	<b>X</b>
3	Noise monitoring completed in accordance with required measurement criteria	<input type="checkbox"/>	<input type="checkbox"/>	<b>X</b>
4	Monitoring records maintained and attached as an appendix to this AEMR	<input type="checkbox"/>	<input type="checkbox"/>	<b>X</b>

**Table 5: Environmental Monitoring Program – Wastewater Assessment**

Item No.	Requirement	Current Compliance		
		Yes	No	N/A
1	All wastewater monitoring performed at the designated EPA monitoring areas	<b>X</b>	<input type="checkbox"/>	<input type="checkbox"/>
2	All volume monitoring completed for the year for all discharges from the site.	<input type="checkbox"/>	<input type="checkbox"/>	<b>X</b> – discharge contained to site
3	All EPL parameters sampled bi-annually	<b>X</b>	<input type="checkbox"/>	<input type="checkbox"/>
4	All monitoring records for EPL parameters are attached to this AEMR as an appendix.	<b>X</b>	<input type="checkbox"/>	<input type="checkbox"/>
5	All DA parameters sampled bi-annually	<input type="checkbox"/>	<input type="checkbox"/>	<b>X</b>
6	All monitoring records for DA parameters are attached to this AEMR as an appendix.	<input type="checkbox"/>	<input type="checkbox"/>	<b>X</b>
7	All wastewater monitoring records maintained and attached as an appendix to this AEMR	<b>X</b>	<input type="checkbox"/>	<input type="checkbox"/>

**Table 6: Environmental Monitoring Program - Groundwater Monitoring Assessment**

Item No.	Requirement	Current Compliance		
		Yes	No	N/A
1	All groundwater monitoring performed at the designated EPA monitoring areas	X	<input type="checkbox"/>	<input type="checkbox"/>
2	All EPL parameters sampled annually	X	<input type="checkbox"/>	<input type="checkbox"/>
3	All groundwater monitoring records for EPL parameters are attached to this AEMR as an appendix.	X	<input type="checkbox"/>	<input type="checkbox"/>
4	All DA parameters sampled annually	X	<input type="checkbox"/>	<input type="checkbox"/>
5	All groundwater monitoring records for DA parameters are attached to this AEMR as an appendix.	X	<input type="checkbox"/>	<input type="checkbox"/>
6	All groundwater monitoring records maintained and attached as an appendix to this AEMR	X	<input type="checkbox"/>	<input type="checkbox"/>

**Table 7: Environmental Monitoring Program - Soil Monitoring Assessment**

Item No.	Requirement	Current Compliance		
		Yes	No	N/A
1	All soil monitoring performed at the designated EPA monitoring areas	X	<input type="checkbox"/>	<input type="checkbox"/>
2	All EPL parameters sampled annually	X	<input type="checkbox"/>	<input type="checkbox"/>
3	All soil monitoring records for EPL parameters are attached to this AEMR as an appendix.	X	<input type="checkbox"/>	<input type="checkbox"/>
4	All DA parameters sampled annually	X	<input type="checkbox"/>	<input type="checkbox"/>
5	All soil monitoring records for DA parameters are attached to this AEMR as an appendix.	X	<input type="checkbox"/>	<input type="checkbox"/>
6	All soil monitoring records maintained and attached as an appendix to this AEMR	X	<input type="checkbox"/>	<input type="checkbox"/>

**Table 8 Environmental Monitoring Program - Potable Water Monitoring Assessment**

Item No.	Requirement	Current Compliance		
		Yes	No	N/A
1	Quarterly monitoring of water quality completed by treatment plant contractor.	<input type="checkbox"/>	<input type="checkbox"/>	<b>X</b>
2	Quarterly monitoring of water quality shows all parameters are in compliance with the Australian Drinking Water Guidelines.	<input type="checkbox"/>	<input type="checkbox"/>	<b>X</b>
3	Quarterly monitoring records are attached to this AEMR as an appendix.	<input type="checkbox"/>	<input type="checkbox"/>	<b>X</b>
4	Daily monitoring of free chlorine completed, and records are attached to this AEMR as an appendix.	<input type="checkbox"/>	<input type="checkbox"/>	<b>X</b>
5	Weekly monitoring of E.coli, pH and turbidity completed, and records are attached to this AEMR as an appendix.	<input type="checkbox"/>	<input type="checkbox"/>	<b>X</b>
6	Daily monitoring of treatment system performance completed.	<b>X</b>	<input type="checkbox"/>	<input type="checkbox"/>

## 4.0 Non-conformances

This section of the AEMR records the non-compliance of the food processing facility with the standards, performance measures and statutory requirements of the development approval and environmental monitoring program. All actions resulting from non-conformances area addressed in section 4.3.

### 4.1 Non-Conformance Register

**Table 9: Non-Conformance Register**

Item No.	Condition Not Complied With	Non-Conformance Recorded
1	Before the commencement of operations of MOD-42-4-2006, the Applicant must obtain all necessary building certificate(s)/certification for the proposed development from the Principal Certifying Authority.	
2	Before commissioning the development, the Applicant must obtain an occupation certificate for the development from the Principal Certifying Authority.	

No non-conformances identified in this reporting period

### 4.2 Reoccurring Non-Conformances

The following register is a record of all non-conformances that have occurred on site more often than once. This register includes all non-conformances recorded since HFJ has commenced operation at this food process facility.

**Table 10: Reoccurring Non-Conformance Register**

Item No.	Reoccurring Non-Conformance Recorded	Date non-conformance recorded

No reoccurring non-conformances identified

### 4.3 Non-Conformance Action Register

Non-conformances with DA conditions and the environmental monitoring program identified on site need to be rectified as soon as possible. In order to ensure that appropriate measures have been implemented or are proposed to be implemented, the action register in Table 11 has been established.

**Table 11: Non-Conformance Action Register**

Item No.	Non-conformance	Action to rectify	Completion Date	Action Completed		
				Y	N	In Progress
1	Before the commencement of operations of MOD-42-4-2006, the Applicant must obtain all necessary building certificate(s)/certification for the proposed development from the Principal Certifying Authority.  Before commissioning the development, the Applicant must obtain an occupation certificate for the development from the Principal Certifying Authority.	Harvey Fresh Griffith are in the process of achieving Building Information Certificates for the buildings constructed without a construction certificate, Harvey Fresh has obtained a BCA Report and is in the process of obtaining a Fire Engineering Report for the existing building constructed without construction certificates. Once the Fire Engineering Report is completed, it would be submitted to Council.	30/06/2026	<input type="checkbox"/>	<input type="checkbox"/>	<b>X</b>

No non-conformances identified in this reporting period

### 5.0 Complaints

This section of the AEMR records the complaints received by the food processing facility and the subsequent actions taken (or yet to be taken) by HFJ.

All complaints are to be investigated, and the source of the complaint determined by calling the complainant as soon as practical after the complaint is received.

All complaints received are to be documented in the facilities complaints register.

Any complaint where no action was taken also includes a description as to why no action was taken.

**Table 12: HFJ Complaints Register**

Date of Complaint	Time of Complaint	Method Complaint Was Made	Details of Complainant	Nature of Complaint	Action Taken
<b>X</b> No complaints identified in this reporting period					

## 6.0 Appendices

### Appendix A - Noise Monitoring Records

No noise monitoring undertaken

### Appendix B – Annual YoY EPA Monitoring Records

See attached records – they contain the below information annually from 2013 till 2024

EPA Identification point number	Area	Included
EPA 1	Wastewater	Data & Trend Graphs
EPA 3, 4, 5 & 6	Groundwater	Data & Trend Graphs
EPA 7 & 8	Soil	Data & Trend Graphs

### Appendix C - Potable Water EPA Monitoring Records

See attached records – they contain the below information for 2024

EPA Identification point number	Area	Included
EPA 2	Potable Water	Annual Data Trend

### Appendix D – Groundwater Accreditation Records

See attached records

### Appendix E - Potable Water Accreditation Records

See attached records

### Appendix F - Soil Accreditation Records

See attached records