



30 ROOKWOOD
Guide Price £475,000

Carter Jonas

30 ROOKWOOD STOCKCROSS RG20 8JX

- Newbury town centre with mainline train station with trains to London Paddington in less than an hour 3 miles
- A34 1 mile
- M4 (J13) 4.6 miles

Porch · entrance hall · sitting room · dining room · kitchen · three bedrooms · bathroom · shared drive but scope to create a separate drive · single garage · summer house, sheds · large garden to the front · lovely views over the fields to the rear · Energy Rating D

SITUATION

30 Rockwood is situated on a quiet lane on the outskirts of this popular village. Stockcross is a popular village about 4 miles to the west of Newbury and with good access to the A34 Newbury by-pass which leads north to the M4 and south towards Southampton and Basingstoke. It is close to open countryside on the edge of the Berkshire Downs. The Deanwood Golf Club and The Vineyard hotel and restaurant are located on the edge of the village.

DESCRIPTION

30 Rookwood is an ex-estate cottage and is now vacant with no onward chain. The property is not listed and there is scope for it to be extended and improved, although it is ready for immediate occupation. The ground floor offers a hallway, a large sitting room, kitchen, with a rear porch providing access to the garden. Upstairs there are three bedrooms and a bathroom.

SITUATED IN A VERY QUIET LOCATION WITH A LOVELY VIEW TO THE REAR OVER FARMLAND, A CHARMING THREE BEDROOM COTTAGE WITH A GOOD GARDEN, OUTBUILDINGS AND SCOPE TO BE EXTENDED AND IMPROVED.



OUTSIDE

To the rear of the house there is a single garage, a summer house and garden sheds. Most of the garden is to the front of the cottage. There is a shared drive to one side providing private parking but a drive could be created in the front garden to create more parking if required.

ADDITIONAL INFORMATION

Tenure: Freehold

Services: Mains water, electricity and drainage, oil fired central heating

Local Authority: West Berkshire Council – 01635 551111

Council Tax: Band D

Viewing: By prior appointment through the Newbury office 01635 263010

Directions: Please use postcode RG20 8JX



30 Rookwood, Stockcross, Newbury
 Approximate Gross Internal Area
 Main House = 89 Sq M/958 Sq Ft
 Garage/Outbuilding = 30 Sq M/323 Sq Ft
 Total = 119 Sq M/1281 Sq Ft

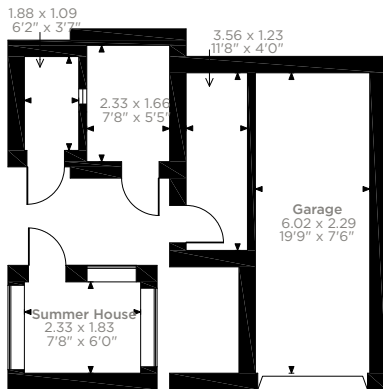
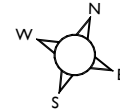

Outbuilding

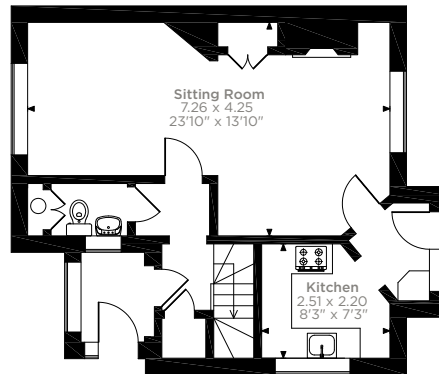

Ground Floor

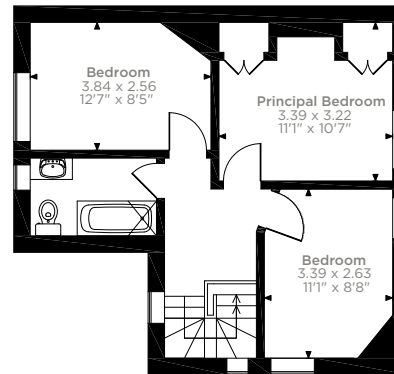

First Floor

Please note that the location of doors, windows and other items are approximate and this floorplan is to be used for illustrative purposes only. Unauthorized reproduction is prohibited.



Score	Energy rating	Current	Potential
92+	A		
81-91	B		83 B
69-80	C		
55-68	D	62 D	
39-54	E		
21-38	F		
1-20	G		

Newbury 01635 263000

newbury@carterjonas.co.uk

51 Northbrook Street, Newbury, RG14 1DT

carterjonas.co.uk

Offices throughout the UK

Exclusive UK affiliate of

CHRISTIE'S
 INTERNATIONAL REAL ESTATE

IMPORTANT INFORMATION

These particulars are for general information purposes only and do not represent an offer of contract or part of one. Carter Jonas has made every attempt to ensure that the particulars and other information provided are as accurate as possible and are not intended to amount to advice on which you should rely as being factually accurate. You should not assume that the property has all necessary planning, building regulations or other consents and Carter Jonas have not tested any services, facilities or equipment. Any measurements and distances given are approximate only. Purchasers must satisfy themselves of all of the aforementioned by independent inspection or otherwise. Although we make reasonable efforts to update our information, neither Carter Jonas LLP nor anyone in its employment or acting on its behalf makes any representations warranties or guarantees, whether express or implied, in relation to the property, or that the content in these particulars is accurate, complete or up to date. Our images only represent part of the property as it appeared at the time they were taken. If you require further information please contact us.