

FINLAY STREET, LONDON, SW6
£2,650,000

Carter Jonas

FINLAY STREET, LONDON, SW6

A STANDOUT 5 BEDROOM SEMI-DETACHED PERIOD HOUSE WITH WIDE GARDEN. EPC RATING C

A truly standout semi-detached period home, beautifully combining character features with exceptional contemporary living. The ground floor offers an elegant double reception room with wood parquet flooring and a striking log burner. A beautiful entrance hall leads past the guest WC and cellar access to the spectacular Roundhouse kitchen and dining room, featuring a Wolf range cooker, Sub-Zero fridge freezer and adjoining utility room.

To the rear, a spacious reception area with sliding doors opens onto a fabulous low-maintenance astroturfed garden, complete with useful side access and external storage.

The first floor provides three generous double bedrooms, a family bathroom with separate shower, and an additional shower room. Occupying the top floor is the superb principal bedroom suite, boasting an immaculate bathroom with separate shower and a walk-in wardrobe. A fifth double bedroom opens onto a decked flat roof, while extensive eaves storage completes this impressive level.

An outstanding family home finished to an exceptional standard throughout.

Finlay Street, in the heart of the Bishops Park conservation area, is a popular residential street which runs west of the Fulham Palace Road towards the river and Bishops Park. Putney Bridge Station (District Line 0.8 miles) is the nearest tube. There are a host of restaurants and café's along the Thames Path, including the popular Sam's Riverside, The Fulham Pier, The River Café and The Crabtree Pub to mention a few.



AMENITIES

- 5 Bedrooms
- 2 Reception Rooms
- Kitchen/Dining Room
- 3 Bathrooms (one en-suite)
- Utility Room
- Cellar
- Balcony
- Wide Garden
- Semi Detached





TENURE Freehold

LOCAL AUTHORITY Hammersmith and Fulham

EPC BAND C

Classification L2 - Business Data



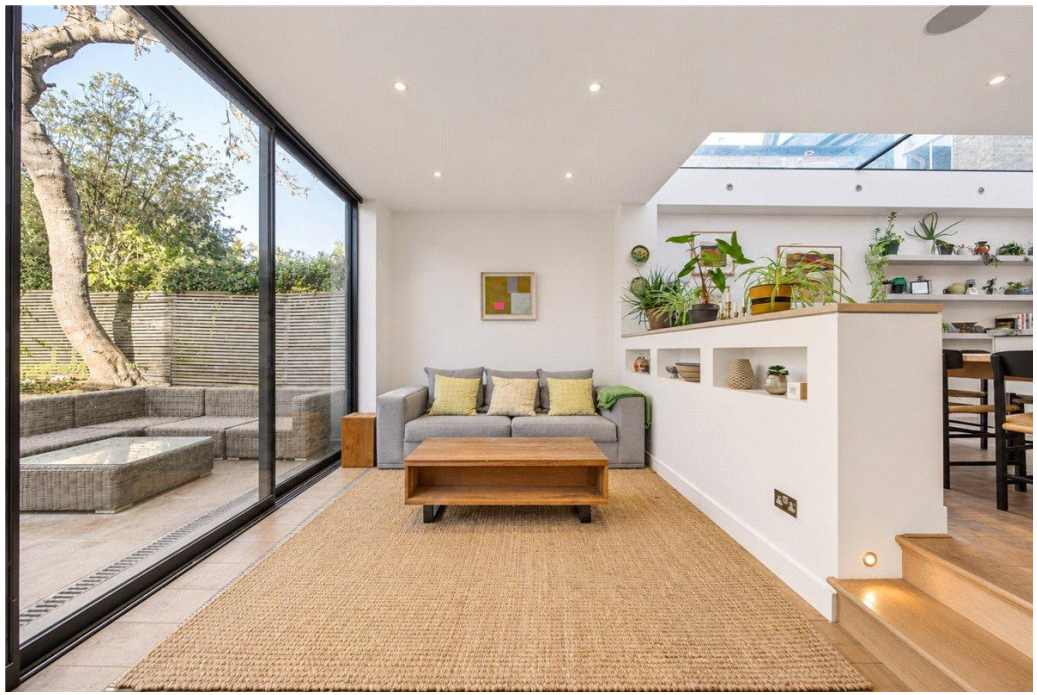





Finlay Street, SW6

Approximate Floor Area = 250.28 sq m / 2694 sq ft
(Including Eaves Storage)
Eaves Storage = 7.24 sq m / 78 sq ft



This floor plan has been prepared in accordance with the RICS Property Measurement Standards. All measurements are approximate and for illustrative purposes only.

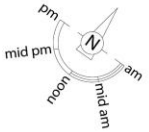

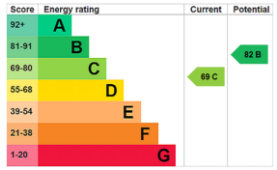

Carter Jonas

Fulham 020 7731 3333

bishopspark@carterjonas.co.uk
361 Fulham Palace Road, London, SW6 6TA

carterjonas.co.uk
Offices throughout the UK

IMPORTANT INFORMATION

These particulars are for general information purposes only and do not represent an offer or contract or part of one. Carter Jonas or anyone in their employment has made every attempt to ensure that the particulars and other information provided are as accurate as possible and they are not intended to amount to advice on which you should rely as being factually accurate. Full information which may be relevant to your decision regarding the property can be found on the property listing on carterjonas.co.uk or, (including off market properties) on the brochure or a separately available material information sheet. We would advise you to confirm the details of any material information prior to any offer being submitted. You should not assume that the property has all necessary planning, building regulations or other consents and Carter Jonas has not tested any services, facilities or equipment. Any measurements and distances given are approximate only. Where Carter Jonas has been provided with a floorplan by a third party, we cannot guarantee that the floorplan has been measured in accordance with IPMS. Purchasers must satisfy themselves of all of the aforementioned by independent inspection or otherwise. Our images only represent part of the property as it appeared at the time they were taken and do not represent the furnishings included; these are confirmed in a separate inventory. If you require further information, please contact us.

Classification L2 - Business Data