UPPER BROOK STREET, MAYFAIR, W1K

£6,500 per week*

Carter Jonas

UPPER BROOK STREET, MAYFAIR, LONDON, W1K

An exceptional seven-bedroom period townhouse extending to approximately 4,585 sq ft, arranged over five floors in the heart of Mayfair. Offering impressive reception and entertaining space, seven bathrooms, air conditioning and a wealth of period character.

THE PROPERTY

An exceptional seven-bedroom period townhouse occupying a prestigious position on Upper Brook Street, in the heart of Mayfair.

Extending to approximately 4,585 sq ft and arranged over five floors, this substantial residence offers an impressive combination of elegant living, generous entertaining space and beautifully proportioned bedroom accommodation.

The house retains a wealth of period character and original features, complemented by a high standard of finish throughout. The accommodation comprises seven generously proportioned bedrooms, seven bathrooms and four impressive reception rooms, providing considerable flexibility for both formal entertaining and everyday family living.

A separate fully fitted kitchen is complemented by dedicated dining and entertaining areas, while additional practical accommodation includes a utility and plant room, excellent built-in storage, patio space and additional vaults. Air conditioning to all rooms further enhances the comfort of this substantial Mayfair home.

Upper Brook Street is one of Mayfair's most sought-after addresses, superbly positioned moments from Grosvenor Square and within easy reach of Mount Street, with its celebrated restaurants and luxury boutiques. Bond Street and the wider West End are also close by, while the open spaces of Hyde Park provide an exceptional contrast to the vibrancy of central London.

Mayfair remains one of London's most prestigious neighbourhoods, renowned internationally for its elegant architecture, world-class hotels, Michelin-starred dining, private members' clubs and luxury shopping.

Transport connections are excellent, with Bond Street and Marble Arch Underground stations both within easy reach.

ADDITIONAL INFORMATION

Viewing	Strictly by appointment
Local Authority	Westminster City Council - Council Tax Band H

NHA

The deposit will be £39,000 at a rental value of £6,500 (asking price). Holding deposit = 1 week's rent of £6,500

Rent is not payable weekly

Deposit is 6 weeks rent (£6,500 pw = £39,000 deposit)

Nearest Tube: Bond Street / Marble Arch

Council Tax Band H

- Exceptional seven-bedroom Mayfair townhouse
- Approximately 4,585 sq ft arranged over five floors
- Prestigious Upper Brook Street address moments from Grosvenor Square
- Seven generously proportioned bedrooms and seven bathrooms
- Four elegant reception rooms offering superb entertaining space
- Beautiful period character and original features throughout
- Air conditioning to all rooms
- Separate fully fitted kitchen with formal dining and entertaining areas
- Moments from Mount Street, Hyde Park and the world-class amenities of Mayfair

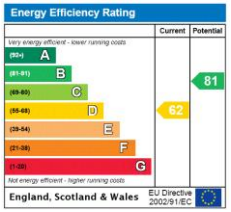

Approx. Internal Area = 4,585 Sq Ft / 425.9 Sq M
4,893 Sq Ft / 454.6 Sq M Inc. Vaults

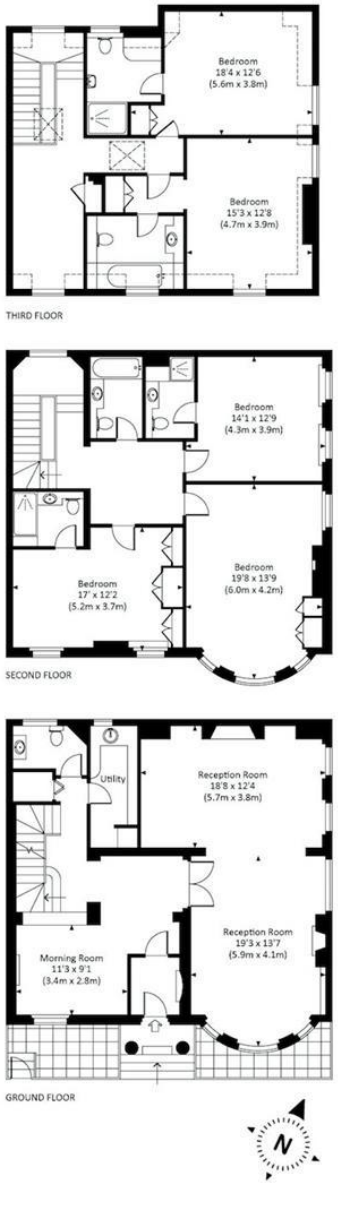

T: 020 7493 0676
18 Davies Street, Mayfair, London, W1K 3DS
E: mayfair.lettings@carterjonas.co.uk

A member of OnTheMarket.com

Exclusive UK affiliate of

CHRISTIE'S
INTERNATIONAL REAL ESTATE

IMPORTANT INFORMATION

These particulars are for general information purposes only and do not represent an offer or contract or part of one. Carter Jonas or anyone in their employment has made every attempt to ensure that the particulars and other information provided are as accurate as possible and they are not intended to amount to advice on which you should rely as being factually accurate. Full information which may be relevant to your decision regarding the property can be found on the property listing on carterjonas.co.uk or a separately available material information sheet, and we would advise you to confirm the details of any material information prior to any offer being submitted. You should not assume that the property has all necessary planning, building regulations or other consents and Carter Jonas has not tested any services, facilities, or equipment. Any measurements and distances given are approximate only. Where Carter Jonas has been provided with a floorplan by a third party, we cannot guarantee that the floorplan has been measured in accordance with IPMS. Purchasers or prospective tenants must satisfy themselves of all of the aforementioned by independent inspection or otherwise. Our images only represent part of the property as it appeared at the time they were taken and do not represent the furnishings included; these are confirmed in a separate inventory. If you require further information, please contact us. ***Administration fees may apply depending on tenancy type. Please contact your local branch for this information.**