



**HOLMSLEY LANE, BRIERLEY, S72**  
£1,600 per month\*

**Carter Jonas**



---

# HILLCREST, HOLMSLEY LANE, BRIERLEY, BARNSELEY, WEST YORKSHIRE, S72 9EX

A detached 5 bedroom brick built property situated within the village Brierley.

- 5 Bedrooms
- Sitting Room
- Dining Room
- Kitchen/Breakfast Room
- Cloakroom
- Utility Room
- Bathroom
- En suite Shower Room
- Gardens
- Off-street parking

## THE PROPERTY

Accommodation comprises - Entrance hall, sitting room, dining room/study, living room/kitchen/breakfast room, inner hall with WC, utility room and boot room. To the first floor are five bedrooms, ensuite shower room and separate family bathroom

Externally there is a garden to the front and left hand sides of the property with off road parking. The Land adjacent to the property is not for the use of the tenants.

Pets considered. No access to Loft. No white goods. Range cooker and log burner. Mains electricity and water. Septic Tank. LPG Gas Heating (Avanti Gas). Flood Zone 1 – Low Risk.

Internet & Mobile: Further information on availability and speeds can be found at [checker.ofcom.org.uk](https://checker.ofcom.org.uk)

Available unfurnished from late October 2025 for an initial 6 or 12 month term.

EPC Exempt. Council Tax Band E (please see Wakefield Council Website for current cost)

At a rent of £1,600 per calendar month

Holding deposit of 1 week's rent £369

Security deposit of 5 weeks rent £1,846



---

## ADDITIONAL INFORMATION

Offers	Available for a minimum term of 12 months longer terms will be considered
Viewing	Strictly by appointment
Local Authority	Wakefield Council - Council Tax Band E

---



Hillcrest, Holmsley Lane, Brierley, Barnsley, S72

Approximate Area = 2366 sq ft / 219.8 sq m  
For identification only - Not to scale

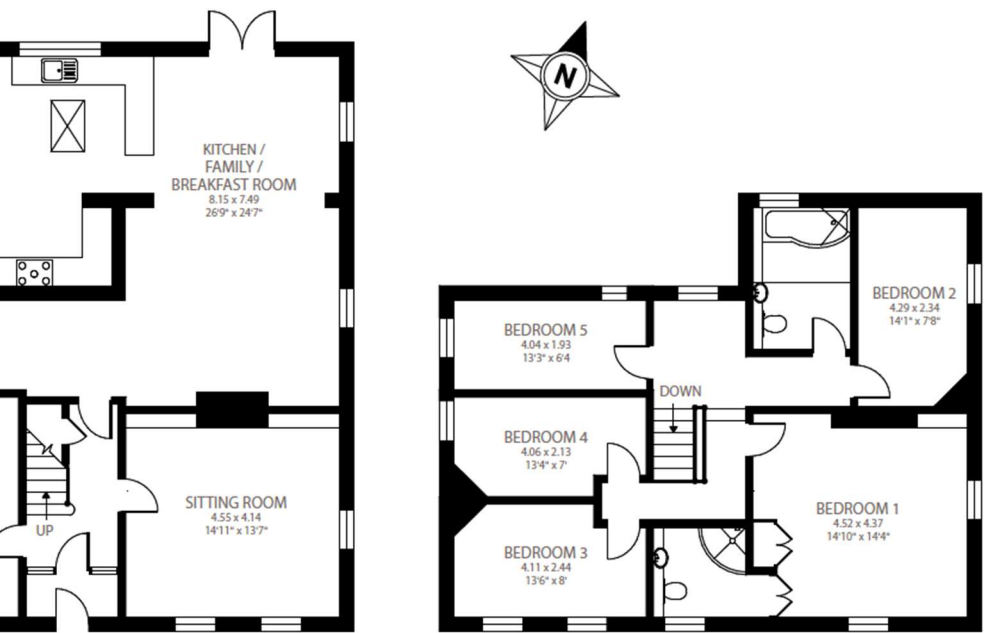

FIRST FLOOR

in accordance with RICS Property Measurement Standards incorporating  
Measurement Standards (IPMS2 Residential). © nitchecom 2022.  
has. REF: 867757

T: 01865 511444

Mayfield House, 256 Banbury Road, Oxford, Oxfordshire, OX2 7DE  
E: oxfordresilettings@carterjonas.co.uk



Exclusive UK affiliate of  
**CHRISTIE'S**  
INTERNATIONAL REAL ESTATE

Classification L2 - Business Data



**IMPORTANT INFORMATION**

These particulars are for general information purposes only and do not represent an offer or contract or part of one. Carter Jonas or anyone in their employment has made every attempt to ensure that the particulars and other information provided are as accurate as possible and they are not intended to amount to advice on which you should rely as being factually accurate. Full information which may be relevant to your decision regarding the property can be found on the property listing on [carterjonas.co.uk](http://carterjonas.co.uk) or a separately available material information sheet, and we would advise you to confirm the details of any material information prior to any offer being submitted. You should not assume that the property has all necessary planning, building regulations or other consents and Carter Jonas has not tested any services, facilities, or equipment. Any measurements and distances given are approximate only. Where Carter Jonas has been provided with a floorplan by a third party, we cannot guarantee that the floorplan has been measured in accordance with IPMS. Purchasers or prospective tenants must satisfy themselves of all of the aforementioned by independent inspection or otherwise. Our images only represent part of the property as it appeared at the time they were taken and do not represent the furnishings included; these are confirmed in a separate inventory. If you require further information, please contact us. \*Administration fees may apply depending on tenancy type. Please contact your local branch for this information.