

INGLETHORPE STREET, LONDON, SW6
£2,175,000

Carter Jonas

INGLETHORPE STREET, LONDON, SW6

A FABULOUS 5 BEDROOM END OF TERRACE PERIOD HOUSE WITH WIDE SOUTH FACING GARDEN. EPC RATING D



An exceptional five-bedroom end-of-terrace Victorian home on the sought after Alphabet Streets. The property blends period elegance with contemporary design and offers a beautifully presented mix of comfort, sophistication, and convenience.

At the heart of this family home is the stunning, fully modernised kitchen-dining & entertainment space, recently extended to create multi-functional and stylish rooms - complete with two premium Miele ovens, modern appliances, a fantastic pantry and newly fitted Crittal style doors leading out to the pretty, South Facing garden at the rear.

Highlights include
- Five generous bedrooms, ideal for family living, with a principle suite at the rear
- Underfloor heating throughout the ground floor and in the luxurious principal bedroom en-suite
- Newly laid oak floors throughout the ground floor level
- A welcoming reception room with a real wood-burning stove, perfect for cosy evenings
- A full double mansard loft extension with further scope for a pod extension (planning already granted)

Inglethorpe St runs perpendicular to the River Thames and is short walk from the leafy Bishops Park. The newly developed and very popular Fulham Pier is just around the corner on Stevenage Road. Excellent transport links via Putney Bridge tube station (District Line 1 mile), plus convenient bus routes are close by as are a number of top-rated Fulham primary nd secondary schools, making it an ideal choice for families.





AMENITIES

- 5 Bedrooms plus study
- Large Kitchen/Dining Space
- 2 Reception Rooms
- 3 bathrooms + guest WC
- Semi-detached
- South Facing Garden

TENURE Freehold

LOCAL AUTHORITY Hammersmith and Fulham

EPC BAND D

Classification L2 - Business Data



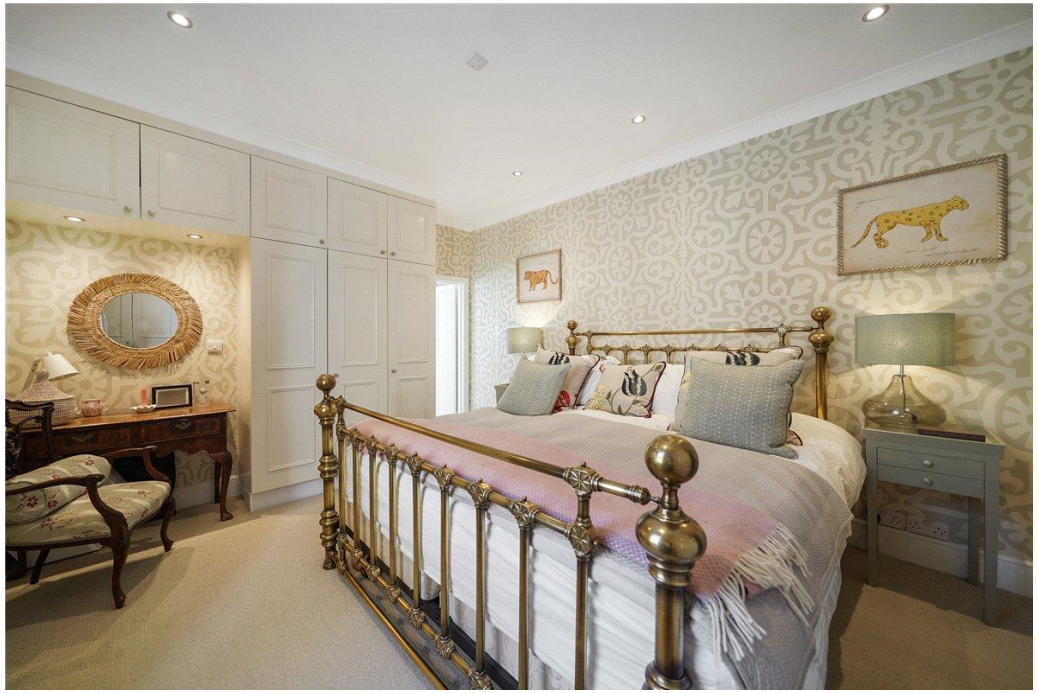





Inglethorpe Street, SW6 6NU

Approx Gross Internal Area = 200.3 sq m / 2156 q ft



Ref :

Copyright BLEU PLAN

The Floor plan is not to scale and measurements and areas shown are approximate and therefore should be used for illustrative purposes only. The plan has been prepared in accordance with the RICS code of Measuring Practice and whilst we have confidence in the information produced it must not be relied on. Maximum lengths and widths are represented on the floor plan. If there is any aspect of particular importance, you should carry out or commission your own inspection of the property.

Copyright @ BLEUPLAN

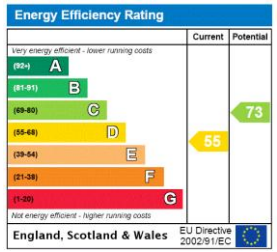

Fulham 020 7731 3333

bishopspark@carterjonas.co.uk
361 Fulham Palace Road, London, SW6 6TA

carterjonas.co.uk
Offices throughout the UK

IMPORTANT INFORMATION

These particulars are for general information purposes only and do not represent an offer or contract or part of one. Carter Jonas or anyone in their employment has made every attempt to ensure that the particulars and other information provided are as accurate as possible and they are not intended to amount to advice on which you should rely as being factually accurate. Full information which may be relevant to your decision regarding the property can be found on the property listing on carterjonas.co.uk or, (including off market properties) on the brochure or a separately available material information sheet. We would advise you to confirm the details of any material information prior to any offer being submitted. You should not assume that the property has all necessary planning, building regulations or other consents and Carter Jonas has not tested any services, facilities or equipment. Any measurements and distances given are approximate only. Where Carter Jonas has been provided with a floorplan by a third party, we cannot guarantee that the floorplan has been measured in accordance with IPMS. Purchasers must satisfy themselves of all of the aforementioned by independent inspection or otherwise. Our images only represent part of the property as it appeared at the time they were taken and do not represent the furnishings included; these are confirmed in a separate inventory. If you require further information, please contact us.