



**7 BEAUFORD SQUARE, BATH, BA1 1HJ**

£2,500 per month\*

**Carter Jonas**

---

## A wonderful 3 bedroom, 2 bathroom townhouse situated in an extremely central location on Beauford Square, tucked in just behind The Theatre Royal.

- Kitchen
- Dining Room
- First Floor Sitting Room
- 3 Bedrooms
- 2 Bathrooms
- Small Courtyard

### THE PROPERTY

We are pleased to be able to offer this 3 bedroom Georgian Townhouse tucked away behind the Theatre Royal in Beauford Square. The property has been the subject of recent re-decoration throughout. There is also a recently fitted modern kitchen. Upon entering the property, the hallway leads to a dining room through to modern kitchen which has appliances of oven with hob and dishwasher. To the rear of the hallway is a utility room with fridge/freezer, plumbing for washing machine and door to small rear courtyard. Stairs rise to the first floor where there is an L shaped Sitting Room that overlooks the Square. There are two bedrooms and a bathroom on the second floor. Stairs lead from the ground floor hallway down to third bedroom with en suite bathroom. A lovely Townhouse in a very central location that would suit a couple, a single or a small family. Offered unfurnished and available now. EPC Band D.

Council Tax Band E (please see Bath & North East Somerset website for current cost)

Mains electric, gas and mains water.

Parking: One parking permit in central zone. Beauford Square is pedestrian access and no parking in Beauford Square.

Internet & Mobile: Further information on availability and speeds can be found on the Ofcom website.

At a rent of £2500 per calendar month:

Holding deposit of 1 week's rent £576.92

Security deposit of 5 weeks rent £2884.60



---

## **ADDITIONAL INFORMATION**

---

Offers Available for a minimum term of 12 months longer terms will be considered

---

Viewing Strictly by appointment

---

Local Authority - Council Tax Band E

---

Directions

---

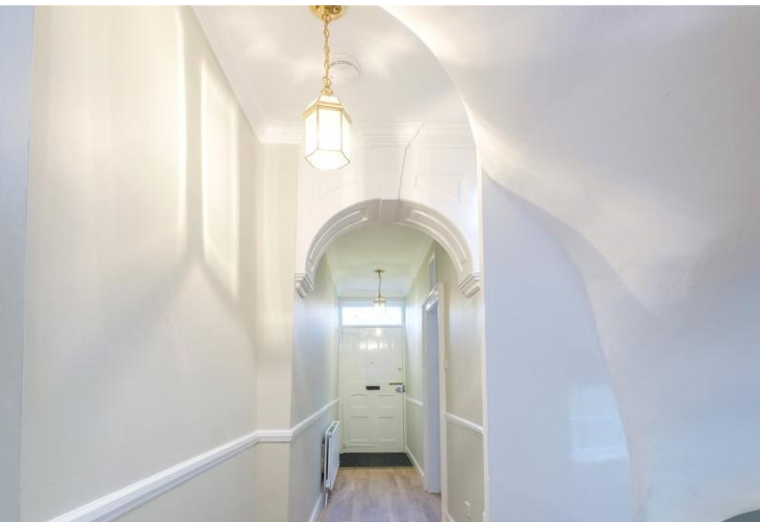

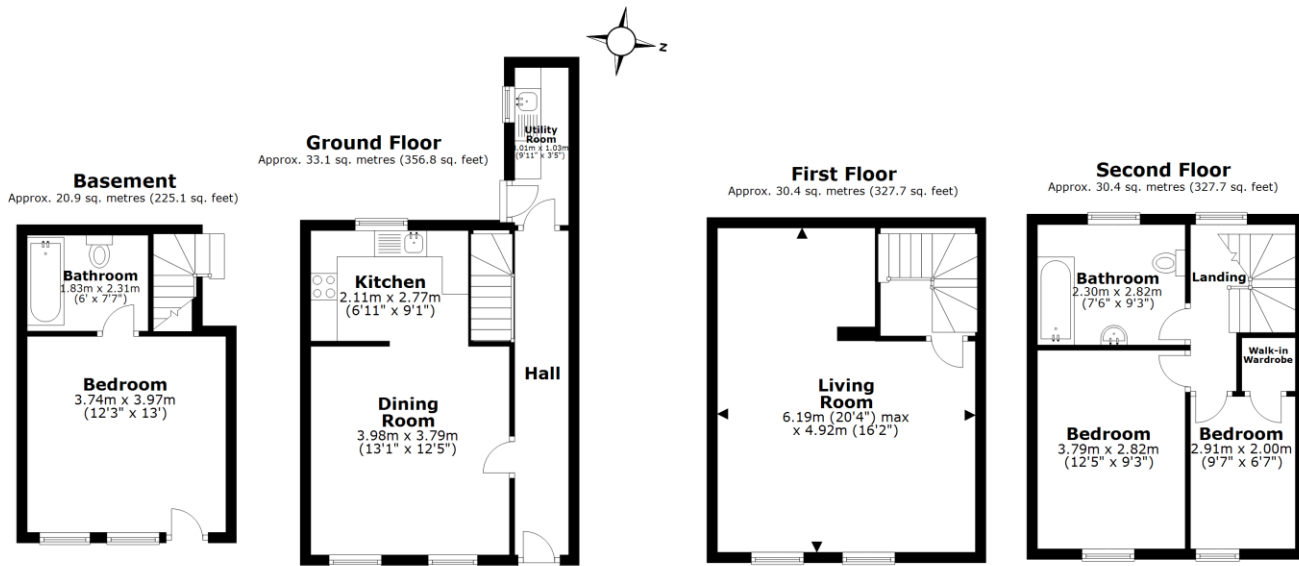

Total area: approx. 115.0 sq. metres (1237.3 sq. feet)

Every attempt has been made to ensure the accuracy of this floor plan, however measurement of doors, windows, rooms and any other items are approximate and no responsibility is taken for any error or omission. This plan is for illustrative purposes only and should be used as such by any prospective purchaser. www.fkphoto.co.uk Plan produced using PlanUp.

**Beauford Square, Bath**

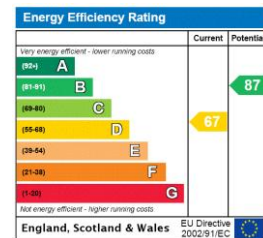

**T: 01225 747250**  
 5-6 Wood Street, Bath, Somerset, BA1 2JQ  
 E: bath.enquiries@carterjonas.co.uk



Exclusive UK affiliate of

**CHRISTIE'S**  
INTERNATIONAL REAL ESTATE

Classification L2 - Business Data

**IMPORTANT INFORMATION**

These particulars are for general information purposes only and do not represent an offer or contract or part of one. Carter Jonas or anyone in their employment has made every attempt to ensure that the particulars and other information provided are as accurate as possible and they are not intended to amount to advice on which you should rely as being factually accurate. Full information which may be relevant to your decision regarding the property can be found on the property listing on carterjonas.co.uk or a separately available material information sheet, and we would advise you to confirm the details of any material information prior to any offer being submitted. You should not assume that the property has all necessary planning, building regulations or other consents and Carter Jonas has not tested any services, facilities, or equipment. Any measurements and distances given are approximate only. Where Carter Jonas has been provided with a floorplan by a third party, we cannot guarantee that the floorplan has been measured in accordance with IPMS. Purchasers or prospective tenants must satisfy themselves of all of the aforementioned by independent inspection or otherwise. Our images only represent part of the property as it appeared at the time they were taken and do not represent the furnishings included; these are confirmed in a separate inventory. If you require further information, please contact us. \*Administration fees may apply depending on tenancy type. Please contact your local branch for this information.