

# Shoreline Structure Permitting Process

If you are considering applying for a Shoreline Structure Permit, please refer to Sections 3.2 – 3.8 of the Shoreline Management Plan ([hyperlink](#)) for new structure requirements, standards and guidelines, including Shore Stabilization, Excavation and Fill, Vegetation Management, and Cultural Resources **prior to beginning the application process.**

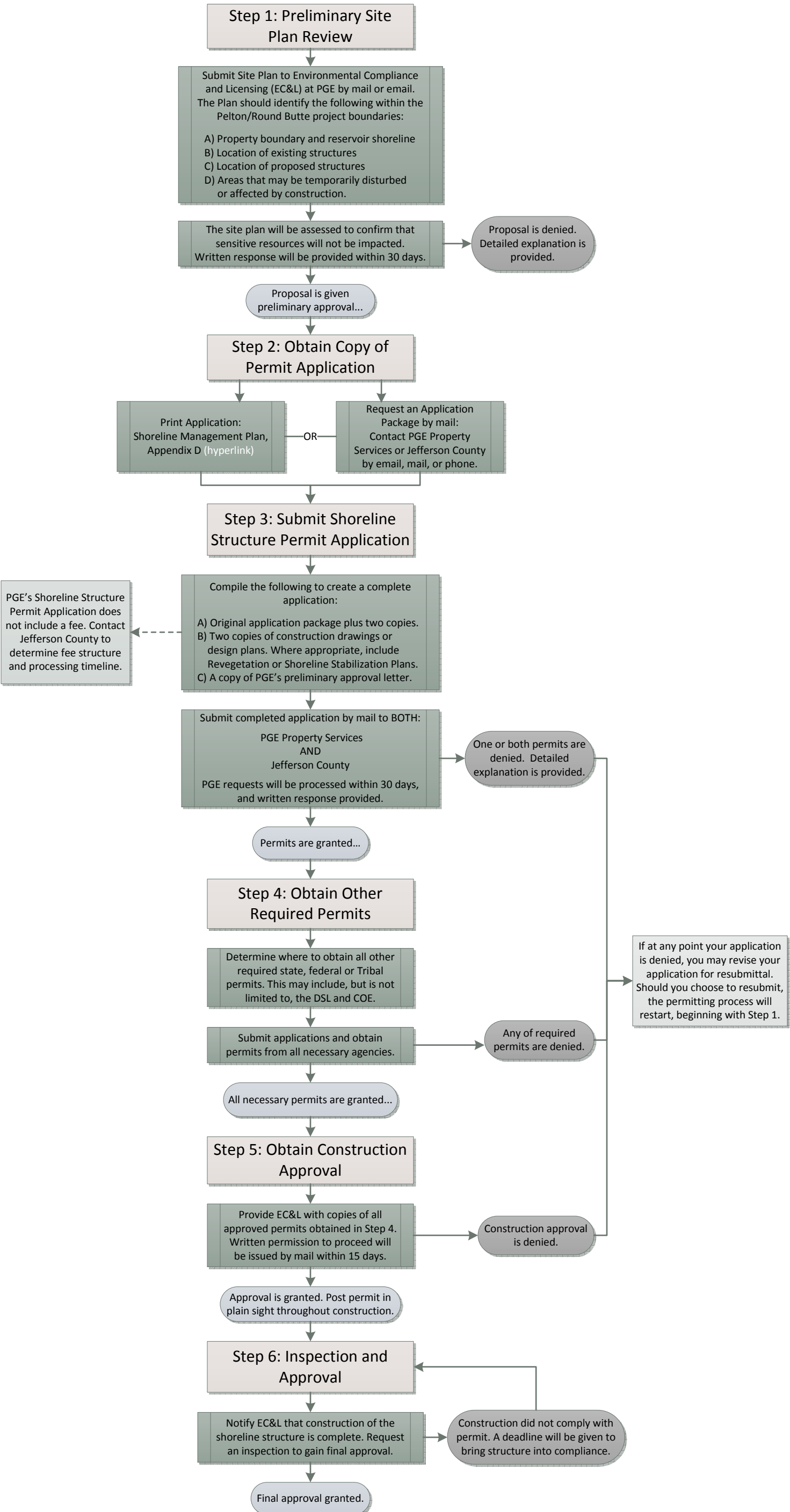

Please note: For any permitted over-water structure, an identification tag with an SSP number will be issued within 30 days of the date of inspection. This tag must be posted on the structure within 30 days of receipt in a location visible and accessible from the water. If the tag is received after September 15, it must be posted before June 1 the following year.