

# Nationwide® pet insurance

# Fact Sheet

## **Pet insurance offers protection against the unexpected for pet families.**

Nationwide® was America's first pet insurance provider, and for more than 40 years we've been providing valuable support to pet-loving people when it matters most. That unmatched experience and care is why we're the leading pet insurance provider for voluntary benefits.<sup>1</sup>

## **Company history and background**

Nationwide was the first to offer pet insurance as a voluntary benefit through brokers and employer groups more than 20 years ago.

- More than half of Fortune 500 companies and nearly 10,000 organizations across the U.S. offer Nationwide pet insurance
- More than 1 million pets currently protected (and counting!)
- Nearly one in four Nationwide pet associates are veterinary professionals

## **More than just great coverage**

Nationwide offers more for our members than other pet insurance providers, like flexible coverage plans and protection for birds and exotic pets with My Pet Protection Choice<sup>SM</sup>.

- Unlimited 24/7 pet telehealth support with Nationwide VetHelpline®
- Effortless, low-cost pet prescriptions with Nationwide PetRxExpress®
- Savings on veterinary care at Petco Veterinary Services clinics

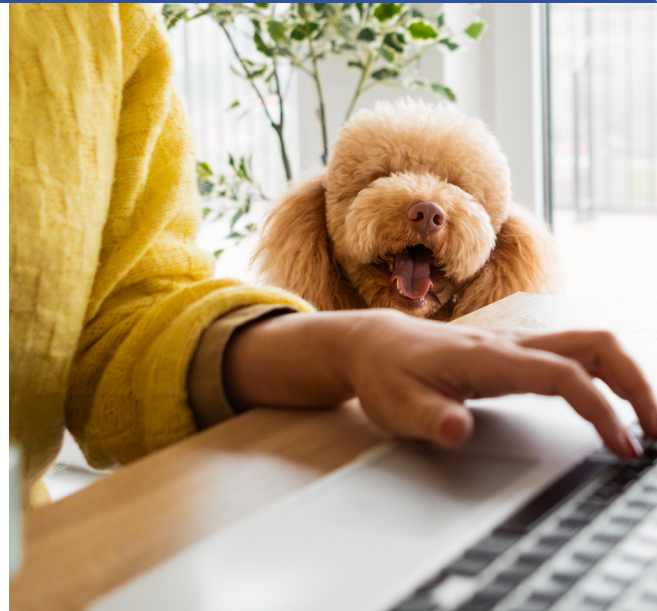

**Nationwide processes around  
304,000 pet insurance claims  
every month. Last year, we handled**

# 3.65

## million claims

**for pet insurance members.**



**Get a quote at [PetsNationwide.com](https://PetsNationwide.com) or by visiting your benefits portal**

[1] Based on data, more than half of Fortune 500 companies and nearly 10,000 organizations across the U.S. offer Nationwide pet insurance as of 9/1/2024.

Products underwritten by Veterinary Pet Insurance Company (CA), Columbus, OH; National Casualty Company (all other states), Columbus, OH. Agency of Record: DVM Insurance Agency. All are subsidiaries of Nationwide Mutual Insurance Company. Subject to underwriting guidelines, review and approval. Products and discounts not available to all persons in all states. Insurance terms, definitions and explanations are intended for informational purposes only and do not in any way replace or modify the definitions and information contained in individual insurance contracts, policies or declaration pages, which are controlling. Nationwide, the Nationwide N and Eagle, Nationwide is on your side, My Pet Protection, and VetHelpline are service marks of Nationwide Mutual Insurance Company. Third party marks are the property of their respective owners. ©2025 Nationwide. 24GRP10277P.

