Canine Urinary Incontinence

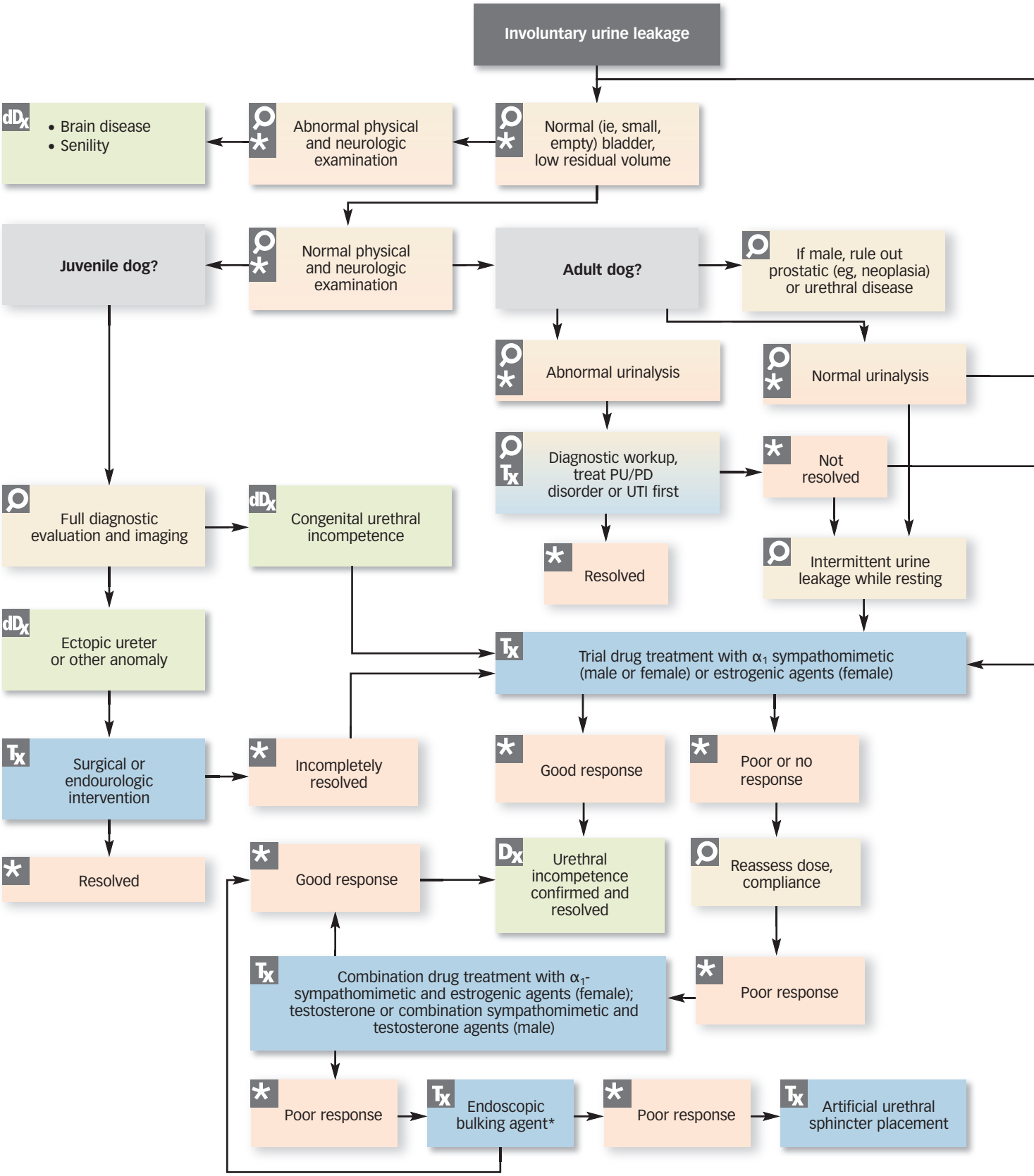

India F. Lane, DVM, MS, EdD, DACVIM
University of Tennessee

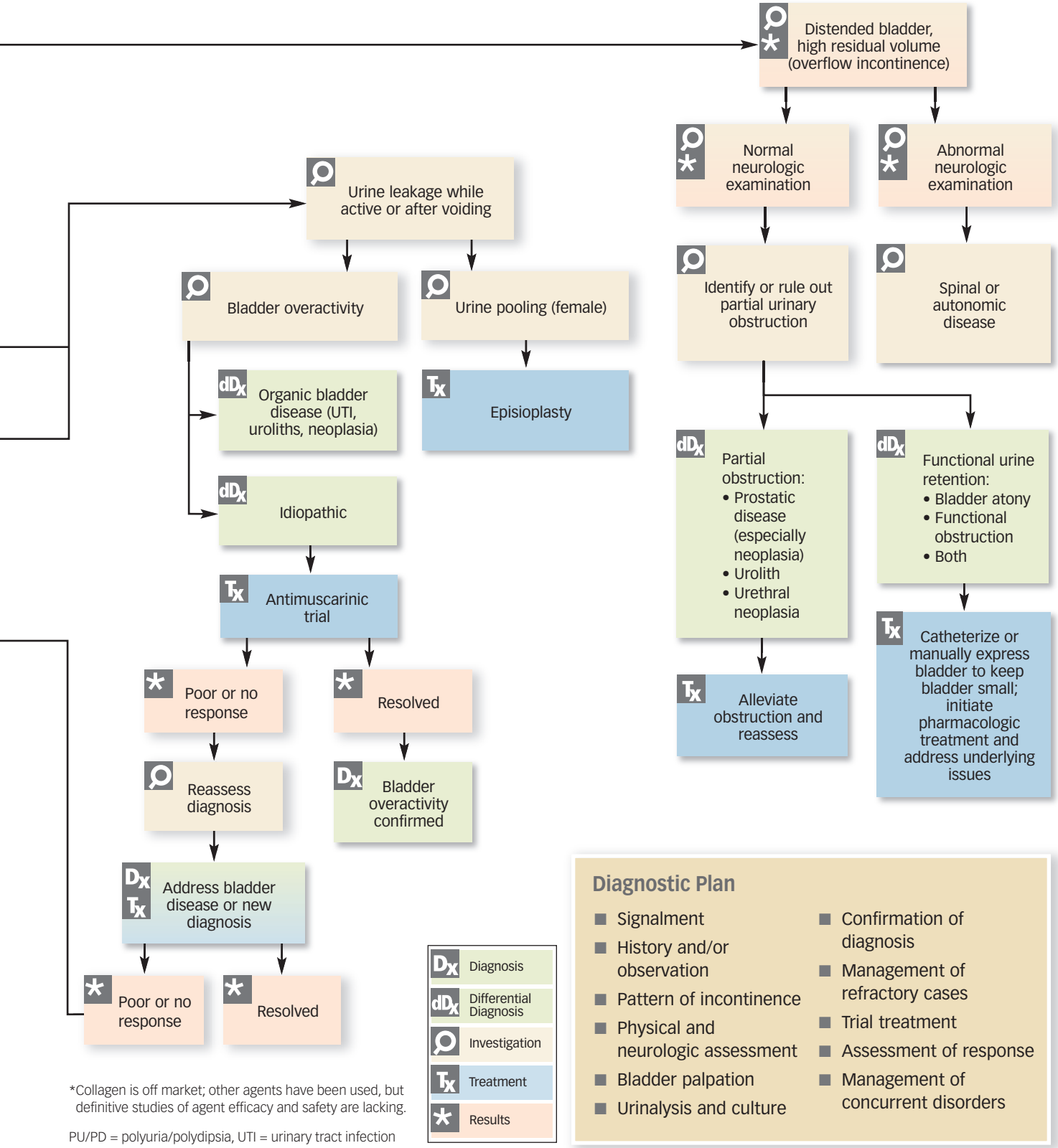

*Collagen is off market; other agents have been used, but definitive studies of agent efficacy and safety are lacking.

PU/PD = polyuria/polydipsia, UTI = urinary tract infection

Diagnostic Plan

- Signalment
- History and/or observation
- Pattern of incontinence
- Physical and neurologic assessment
- Bladder palpation
- Urinalysis and culture
- Confirmation of diagnosis
- Management of refractory cases
- Trial treatment
- Assessment of response
- Management of concurrent disorders