



SHIP MANAGEMENT

# Operations

Get a complete view  
of your fleet



# One place to manage your entire fleet

Successful fleet management means having a clear view of your entire fleet's activity at any given time. But with multiple vessels in different locations and several agents to manage, simultaneously keeping tabs on your fleet and your finances is difficult.

OneOcean Ship Management's Operations module is a complete approach to running your fleet and its charters. It consolidates the necessary administration and operations needed to successfully charter vessels and keep them secure. Including contract data, the administration of schedules and visualisation of fleet movements, inspections and ports on their voyage.

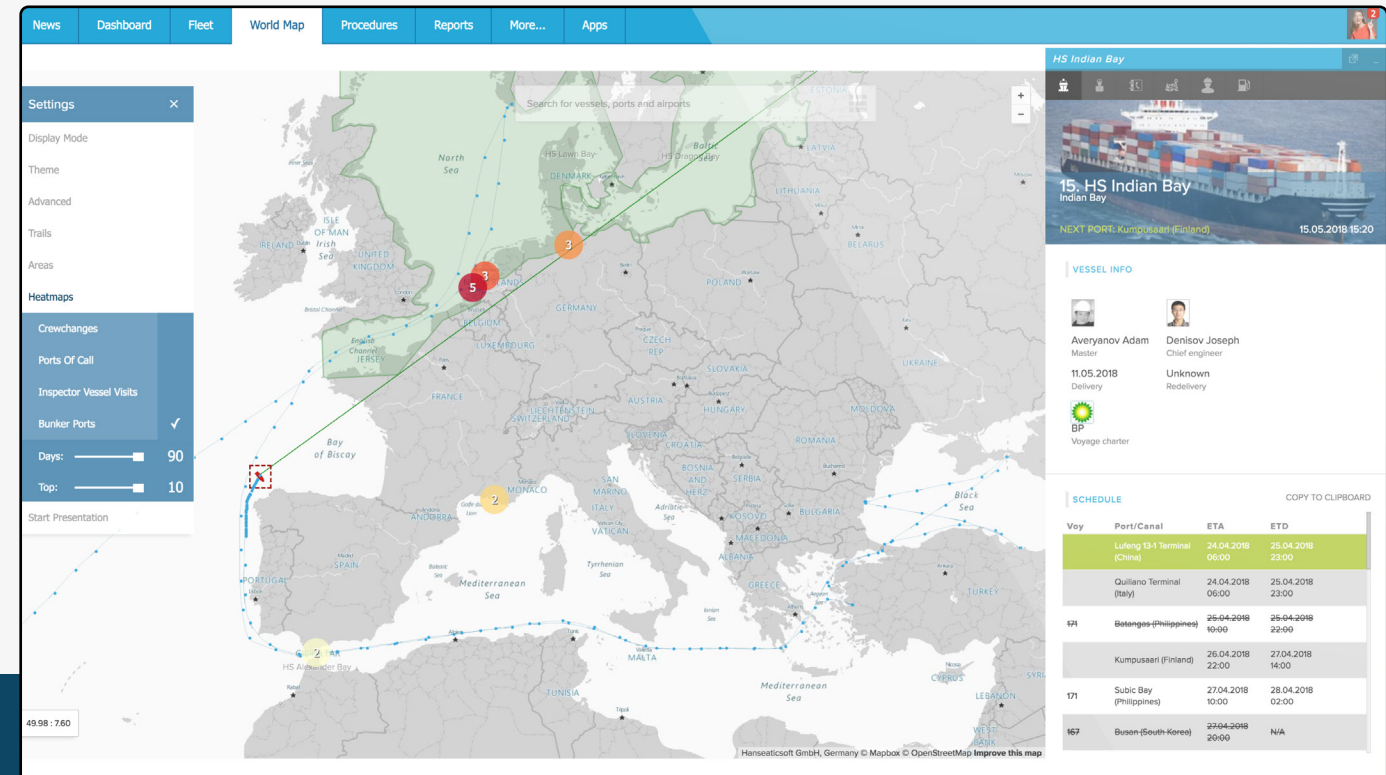



# A complete approach to charter

Everything needed for a successful and profitable charter can be found in **Operations**. It provides a clear view of vessels with and without charter, helps calculate revenue, create contracts and automates invoicing. This includes the creation of laytime calculations, time and voyage charters. To help you stay in control of your operations, everything can be seen via the Platform dashboard with the most relevant information always highlighted.

## Manage off-hire and claims

Through the Platform, you can keep accurate records of your vessels' off-hire periods, charterer claims and related costs. By having all the information in one place, you have fast access to the insights needed to identify the causes and costs of individual off-hire periods and react swiftly. Automated KPIs and reports make vessel availability clear, demonstrate performance and help you recognise where you need to act.

## Efficient planning of fleet scheduling

By integrating your fleet's schedule and agent data into one shared resource, information is synchronised across both shore and ship. This allows both crew and shoreside teams to actively take part in schedule management, ensuring everyone has access to the most up-to-date information. This includes cancelled schedules, upcoming tasks like bunkering, and potential voyage problems, such as issues at port. The dashboard visualises key information to provide a quick overview of current events.

With all agent data held in one place and agent details allocated to each vessel, time spent searching for relevant contacts is considerably reduced.



# A global view of your fleet

Map your global fleet's activity on one visual map via the Platform. As well as vessel location, you can view critical information such as operational schedules, travelling inspectors, time zones and areas of potential risks.

On the map you can mark high-risk areas, such as warzones or emission control areas, and receive automated alerts as soon as one of your ships enters or leaves a designated area. Intelligent full-text search speeds up your search for fleet data and a personalised view helps track relevant fleet activity.

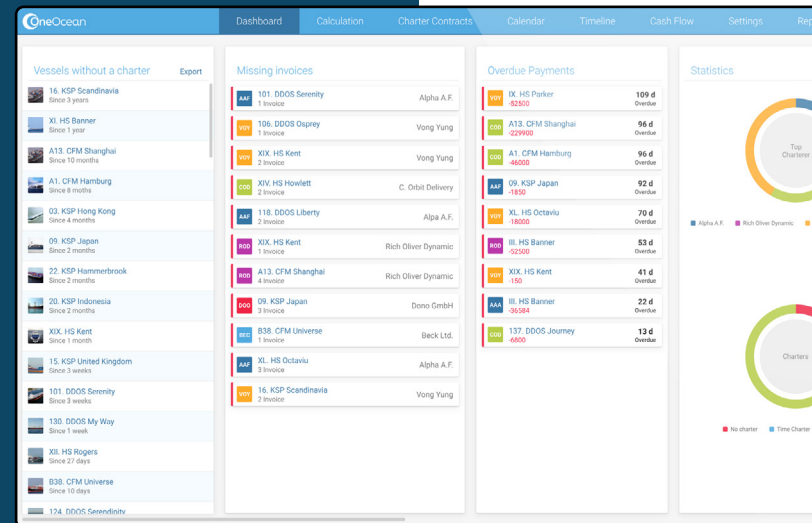

## Benefits

- Forecast cashflow** and create invoices
- One central location** for charter, broker and agent information
- Total cost of hire periods** highlighted for each vessel
- Detailed off-hire periods**, causes and costs, plus data on past and pending off-hire periods and claim types
- Direct integration** with crew allows them to support schedule management
- Easy-to-use visual interface** that highlights key information

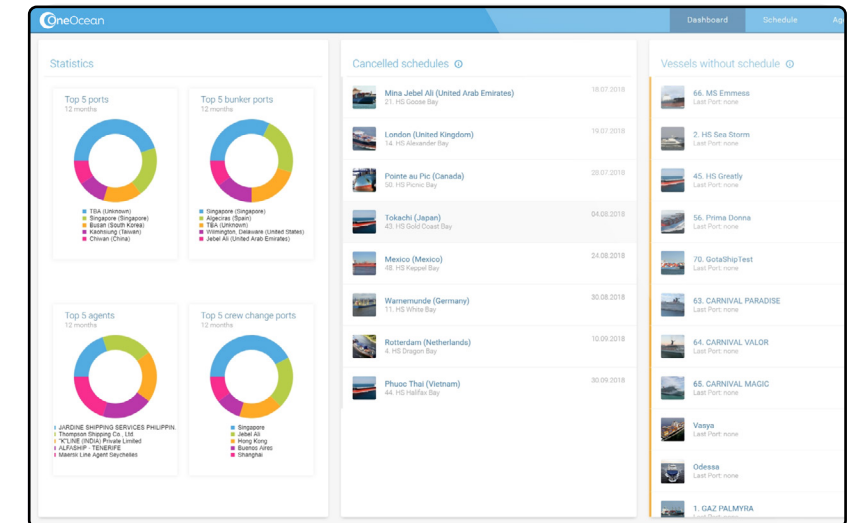

## Highlights

- Consolidates all charter related information** – past and present – for ease of operations and better decision making
- Single platform** for central management and insights into all claims
- Supports schedule management**, with all information held in one place
- One view of all critical information**, including vessel location, travelling inspectors and risk areas

# Operations

Get a bigger picture  
view of fleet and  
charter activity.

[enquiries@oneocean.com](mailto:enquiries@oneocean.com)

[oneocean.com/operations](https://oneocean.com/operations)

