

# Ui Orchestrator

Enterprise-ready, in-cloud or on-prem



## Deploy, manage, and secure your UiPath robot workforce

Lower TCO through enterprise-scale deployment and management that integrates with the systems you already use.

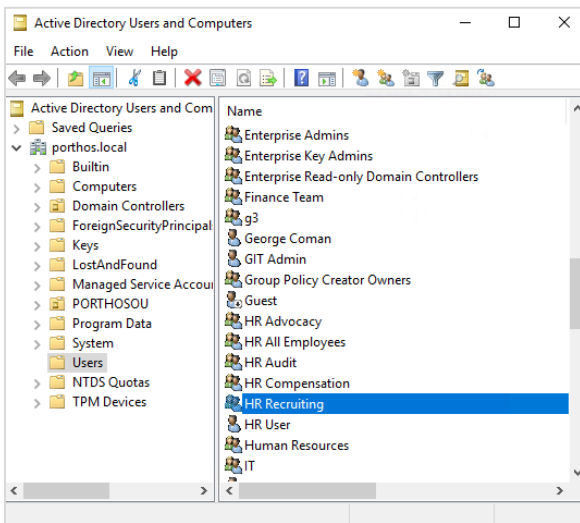

Deploy attended and unattended robots and automations simply by adding users to Active Directory – with deprovisioning when the user is removed from the group

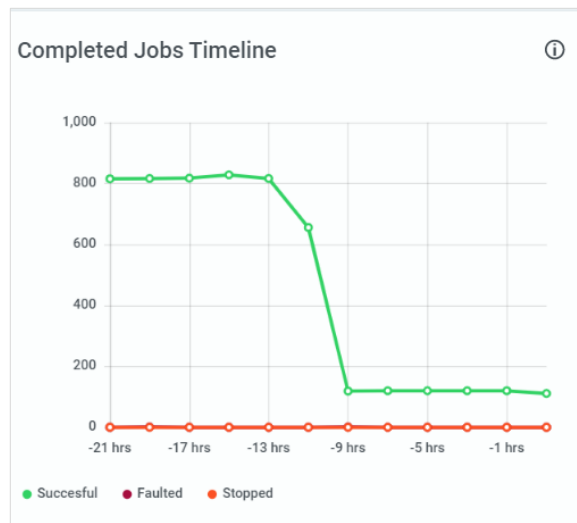

Manage all your unattended and attended robots centrally, with universal monitoring - and remote control and optimization for unattended robots in the cloud or on-prem



Complete automation lifecycle support with versioning and role-based control

Orchestrator Mobile management app for iOS and Android

Enterprise Credential Support including OAuth2 through pluggable or encrypted native stores

Execution failure snapshots and transaction failure retry

Multiple unattended UI-less processes in the same Windows session

# Compliance and security with centralized monitoring, analysis, and audit on a secure, certified platform.

TENANT PERMISSIONS		FOLDER PERMISSIONS			
	<input checked="" type="checkbox"/> View	<input checked="" type="checkbox"/> Edit	<input checked="" type="checkbox"/> Create	<input checked="" type="checkbox"/> Delete	
<input checked="" type="checkbox"/> Assets	<input checked="" type="checkbox"/>	<input type="checkbox"/>	<input type="checkbox"/>	<input type="checkbox"/>	
<input checked="" type="checkbox"/> Environments	<input checked="" type="checkbox"/>	<input type="checkbox"/>	<input type="checkbox"/>	<input type="checkbox"/>	
<input checked="" type="checkbox"/> Execution Media	<input checked="" type="checkbox"/>	<input type="checkbox"/>	<input type="checkbox"/>	<input type="checkbox"/>	
<input checked="" type="checkbox"/> Jobs	<input checked="" type="checkbox"/>	<input checked="" type="checkbox"/>	<input checked="" type="checkbox"/>	<input checked="" type="checkbox"/>	
<input checked="" type="checkbox"/> Logs	<input checked="" type="checkbox"/>	<input type="checkbox"/>	<input type="checkbox"/>	<input type="checkbox"/>	
<input checked="" type="checkbox"/> Monitoring	<input checked="" type="checkbox"/>	<input type="checkbox"/>	<input type="checkbox"/>	<input type="checkbox"/>	
<input checked="" type="checkbox"/> Processes	<input checked="" type="checkbox"/>	<input checked="" type="checkbox"/>	<input checked="" type="checkbox"/>	<input checked="" type="checkbox"/>	
<input checked="" type="checkbox"/> Queues	<input checked="" type="checkbox"/>	<input checked="" type="checkbox"/>	<input checked="" type="checkbox"/>	<input checked="" type="checkbox"/>	
<input checked="" type="checkbox"/> Robots	<input checked="" type="checkbox"/>	<input type="checkbox"/>	<input type="checkbox"/>	<input type="checkbox"/>	
<input checked="" type="checkbox"/> Triggers	<input checked="" type="checkbox"/>	<input checked="" type="checkbox"/>	<input checked="" type="checkbox"/>	<input checked="" type="checkbox"/>	
<input checked="" type="checkbox"/> Subfolders	<input checked="" type="checkbox"/>	<input type="checkbox"/>	<input type="checkbox"/>	<input type="checkbox"/>	
<input checked="" type="checkbox"/> Action Assignment	<input checked="" type="checkbox"/>	<input type="checkbox"/>	<input type="checkbox"/>	<input type="checkbox"/>	
<input checked="" type="checkbox"/> Action Catalogs	<input checked="" type="checkbox"/>	<input type="checkbox"/>	<input type="checkbox"/>	<input type="checkbox"/>	
<input checked="" type="checkbox"/> Actions	<input checked="" type="checkbox"/>	<input type="checkbox"/>	<input type="checkbox"/>	<input type="checkbox"/>	

RBAC management at the tenant and modern folder level with fine-grained permissions for separation of duties

TIME	LEVEL	PROCES
04/17/2020 6:18:26 PM	Info	Finano
04/17/2020 6:18:26 PM	Info	Finano
04/17/2020 6:18:21 PM	Info	Compe
04/17/2020 6:18:21 PM	Info	Compe
04/17/2020 6:18:19 PM	Info	Compe
04/17/2020 6:18:19 PM	Info	Compe
04/17/2020 6:18:15 PM	Info	Resume Scanner
04/17/2020 6:18:15 PM	Info	Resume Scanner
04/17/2020 6:17:57 PM	Info	Resume Scanner
04/17/2020 6:17:56 PM	Info	Resume Scanner

Comprehensive logging of all robot and automation actions, plus customizable, centralized business exception alerts



Data encryption in-transit (https with TLS 1.x) and at rest (AES-256)  
ISO 27001: 2013 and Veracode certifications across SaaS and on-prem  
License insights shown across the entire enterprise  
Audit log of every action in Orchestrator

# Open and extensible architecture with multiple deployment options - and the world's largest RPA community in your corner.

Deploy as SaaS with UiPath Automation Cloud, third-party cloud IaaS/PaaS, or on-prem REST API's for standards-based integration with ERP, BPM or 3rd party systems

Uptime guarantee in the UiPath Automation Cloud, or High Availability add-on option on-prem

Predictable support lifecycle: frequent feature updates or fewer upgrade cycles are your choice

Powerful pre-built integrations with 3rd party products reduce time to automation value

Comprehensive online, free, product and API documentation

The world's largest RPA community, and UiPath Marketplace for automation components

# People and robots work together as a team to drive measurable impact on your business.

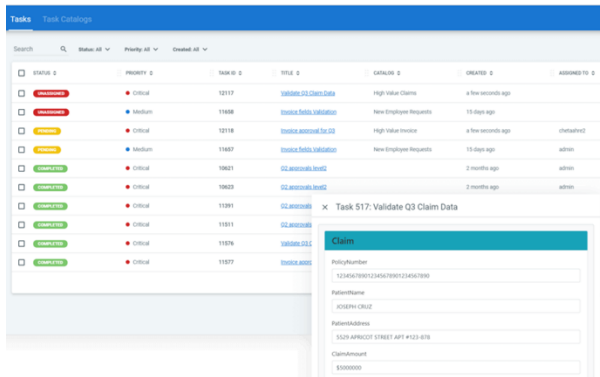

Long-running workflows let unattended robots move on to another important job while waiting for human input

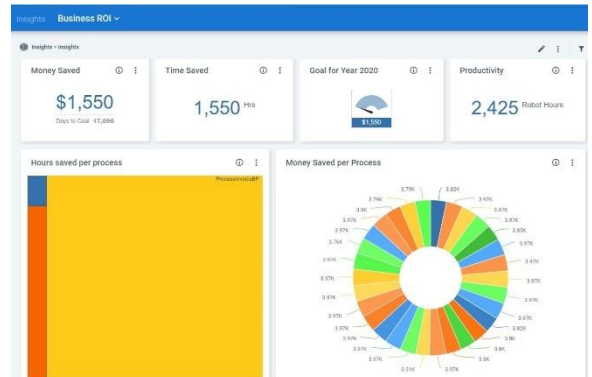

Add UiPath Insights for rich RPA and ROI analytics over time. Integrations with Tableau, Kibana and Power BI



- Transaction Queues with predictive SLA's help robots meet your business deadlines
- Personal workspaces: everyone can build automations, with centralized control
- Trigger automations remotely by time, or by a threshold of new queue items
- Prioritized jobs and queue editing let you change what your robots are working on
- Business users can respond to long-running workflows from Orchestrator Mobile

To learn more about how Orchestrator will unlock the potential of automation at scale in your business, please visit:

[uipath.com/platform](https://uipath.com/platform) to see the complete hyperautomation platform



[docs.uipath.com](https://docs.uipath.com) for our complete technical documentation

On-prem and Automation Cloud have some capability [differences](#)

© 2005–2020 UiPath. For informational purposes only. All rights reserved.

