

Orchestrator

Enterprise-ready, in-cloud or on-prem

Deploy, manage, and secure your UiPath robot workforce



Lower TCO through enterprise-scale deployment and management that integrates with the systems you already use.

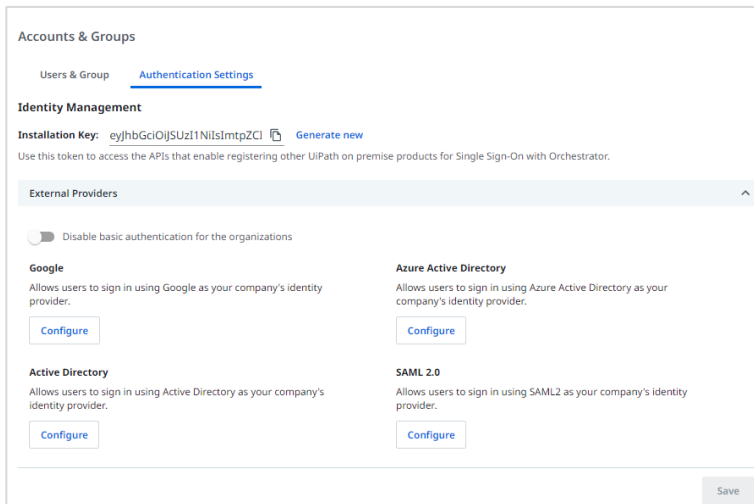

Deploy attended and unattended robots and automations simply by adding users to Active Directory – with deprovisioning when the user is removed from the group.

Manage all your unattended and attended robots centrally, with universal monitoring and remote control and optimization for unattended robots in the cloud or on-prem.



- ✓ Complete automation lifecycle support with versioning and role-based control
- ✓ Enterprise credentials support via pluggable or native credential stores
- ✓ Execution failure snapshots and transaction failure retry
- ✓ Multiple unattended UI-less processes in the same Windows session
- ✓ Orchestrator Mobile management app for iOS and Android

Compliance and security with centralized monitoring, analysis, and audit on a secure, certified platform.

TENANT PERMISSIONS		FOLDER PERMISSIONS			
	View	Edit	Create	Delete	
Assets	<input checked="" type="checkbox"/>	<input type="checkbox"/>	<input type="checkbox"/>	<input type="checkbox"/>	
Environments	<input checked="" type="checkbox"/>	<input type="checkbox"/>	<input type="checkbox"/>	<input type="checkbox"/>	
Execution Media	<input checked="" type="checkbox"/>	<input type="checkbox"/>	<input type="checkbox"/>	<input type="checkbox"/>	
Jobs	<input checked="" type="checkbox"/>	<input checked="" type="checkbox"/>	<input checked="" type="checkbox"/>	<input checked="" type="checkbox"/>	
Logs	<input checked="" type="checkbox"/>	<input type="checkbox"/>	<input type="checkbox"/>	<input type="checkbox"/>	
Monitoring	<input checked="" type="checkbox"/>	<input type="checkbox"/>	<input type="checkbox"/>	<input type="checkbox"/>	
Processes	<input checked="" type="checkbox"/>	<input checked="" type="checkbox"/>	<input checked="" type="checkbox"/>	<input checked="" type="checkbox"/>	
Queues	<input checked="" type="checkbox"/>	<input checked="" type="checkbox"/>	<input checked="" type="checkbox"/>	<input checked="" type="checkbox"/>	
Robots	<input checked="" type="checkbox"/>	<input type="checkbox"/>	<input type="checkbox"/>	<input type="checkbox"/>	
Triggers	<input checked="" type="checkbox"/>	<input checked="" type="checkbox"/>	<input checked="" type="checkbox"/>	<input checked="" type="checkbox"/>	
Subfolders	<input checked="" type="checkbox"/>	<input type="checkbox"/>	<input type="checkbox"/>	<input type="checkbox"/>	
Action Assignment	<input checked="" type="checkbox"/>	<input type="checkbox"/>	<input type="checkbox"/>	<input type="checkbox"/>	
Action Catalogs	<input checked="" type="checkbox"/>	<input type="checkbox"/>	<input type="checkbox"/>	<input type="checkbox"/>	
Actions	<input checked="" type="checkbox"/>	<input type="checkbox"/>	<input type="checkbox"/>	<input type="checkbox"/>	

TIME	LEVEL	PROCE
04/17/2020 6:18:26 PM	Info	Financ
04/17/2020 6:18:26 PM	Info	Financ
04/17/2020 6:18:21 PM	Info	Compe
04/17/2020 6:18:21 PM	Info	Compe
04/17/2020 6:18:19 PM	Info	Compe
04/17/2020 6:18:19 PM	Info	Compe
04/17/2020 6:18:15 PM	Info	Resume Scanner
04/17/2020 6:18:15 PM	Info	Resume Scanner
04/17/2020 6:17:57 PM	Info	Resume Scanner
04/17/2020 6:17:56 PM	Info	Resume Scanner

RBAC management at the tenant and modern folder level with fine-grained permissions for separation of duties.

Comprehensive logging of all robot and automation actions, including EDR protection status, plus customizable, centralized business exception alerts.



- ✓ Data encryption in-transit (https with TLS 1.x) and at rest (AES-256)
- ✓ ISO 27001: 2013 attestation across SaaS and on-prem
- ✓ Robot protection status through integration with CrowdStrike Falcon
- ✓ License insights shown across the entire enterprise
- ✓ Audit log of every action in Orchestrator
- ✓ Configurable alerts

Open and extensible architecture with multiple deployment options - and the world's largest RPA community in your corner.

- Native REST APIs, plus UiPath Marketplace for integration with ERP, BPM, or third-party systems
- Uptime guarantee in UiPath Automation Cloud, or High Availability add-on for on-prem
- Predictable support lifecycle: choose between frequent feature updates or fewer upgrade cycles
- Powerful pre-built integrations with third-party products to reduce automation time to value
- Comprehensive free online documentation and Academy training

Orchestrator is available as part of:



Automation Cloud



Automation Suite



Stand-alone installation

People and robots work together as a team to drive measurable impact on your business.

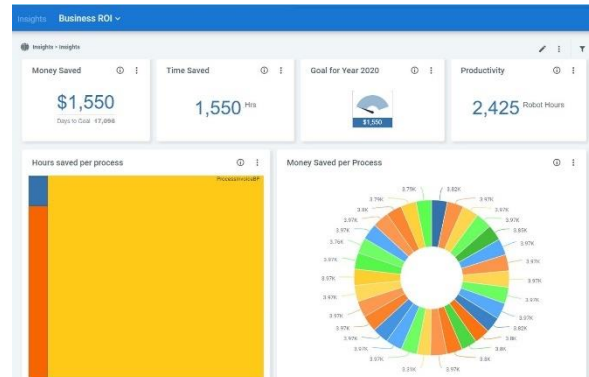
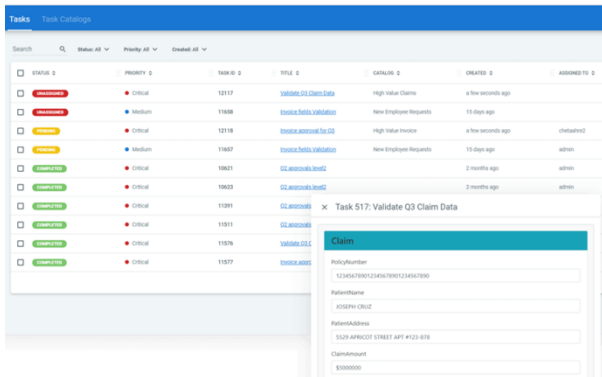

Long-running workflows allow unattended robots to move on to another important job while waiting for human input on a pending one.

Add **UiPath Insights** for rich RPA and ROI analytics over time. Integrations with Tableau, Kibana, and Power BI available.



- ✓ Transaction queues with predictive SLAs help robots meet your deadlines
- ✓ Personal workspaces so everyone can build automations with centralized control
- ✓ Trigger automations remotely by time, or by a threshold of new queue items
- ✓ Prioritized jobs & queue editing let you change what your robots are working on
- ✓ Business users can respond to long-running workflows from Orchestrator Mobile

To learn more about how using UiPath Orchestrator will unlock the potential of automation at scale in your business, please visit:

- uipath.com/product to discover the UiPath Business Automation Platform
- docs.uipath.com/orchestrator for our complete technical documentation

Automation Suite and Automation Cloud have some capability [differences](#) for Orchestrator.

©2005–2022 UiPath. For informational purposes only. All rights reserved.

