

# Orchestrator

Enterprise-ready, in-cloud or on-prem

## Deploy, manage, and secure your UiPath robot workforce



**Lower TCO** through enterprise-scale deployment and management that integrates with the systems you already use.

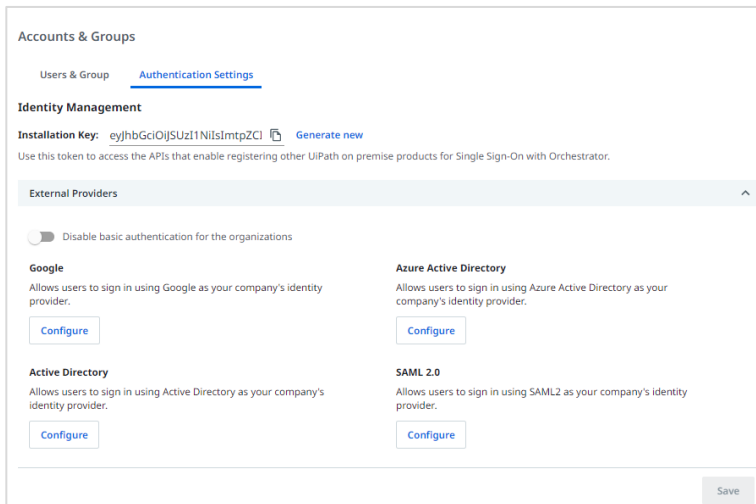

**Deploy attended and unattended robots** and automations simply by adding users to Active Directory – with deprovisioning when the user is removed from the group.

**Manage all your unattended and attended robots centrally**, with universal monitoring and remote control and optimization for unattended robots in the cloud or on-prem.



- ✓ Complete automation lifecycle support with versioning and role-based control
- ✓ Enterprise credentials support via pluggable or native credential stores
- ✓ Execution failure snapshots and transaction failure retry
- ✓ Multiple unattended UI-less processes in the same Windows session
- ✓ Orchestrator Mobile management app for iOS and Android

## Compliance and security with centralized monitoring, analysis, and audit on a secure, certified platform.

TENANT PERMISSIONS		FOLDER PERMISSIONS			
	View	Edit	Create	Delete	
Assets	<input checked="" type="checkbox"/>	<input type="checkbox"/>	<input type="checkbox"/>	<input type="checkbox"/>	
Environments	<input checked="" type="checkbox"/>	<input type="checkbox"/>	<input type="checkbox"/>	<input type="checkbox"/>	
Execution Media	<input checked="" type="checkbox"/>	<input type="checkbox"/>	<input type="checkbox"/>	<input type="checkbox"/>	
Jobs	<input checked="" type="checkbox"/>	<input checked="" type="checkbox"/>	<input checked="" type="checkbox"/>	<input checked="" type="checkbox"/>	
Logs	<input checked="" type="checkbox"/>	<input type="checkbox"/>	<input type="checkbox"/>	<input type="checkbox"/>	
Monitoring	<input checked="" type="checkbox"/>	<input type="checkbox"/>	<input type="checkbox"/>	<input type="checkbox"/>	
Processes	<input checked="" type="checkbox"/>	<input checked="" type="checkbox"/>	<input checked="" type="checkbox"/>	<input checked="" type="checkbox"/>	
Queues	<input checked="" type="checkbox"/>	<input checked="" type="checkbox"/>	<input checked="" type="checkbox"/>	<input checked="" type="checkbox"/>	
Robots	<input checked="" type="checkbox"/>	<input type="checkbox"/>	<input type="checkbox"/>	<input type="checkbox"/>	
Triggers	<input checked="" type="checkbox"/>	<input checked="" type="checkbox"/>	<input checked="" type="checkbox"/>	<input checked="" type="checkbox"/>	
Subfolders	<input checked="" type="checkbox"/>	<input type="checkbox"/>	<input type="checkbox"/>	<input type="checkbox"/>	
Action Assignment	<input checked="" type="checkbox"/>	<input type="checkbox"/>	<input type="checkbox"/>	<input type="checkbox"/>	
Action Catalogs	<input checked="" type="checkbox"/>	<input type="checkbox"/>	<input type="checkbox"/>	<input type="checkbox"/>	
Actions	<input checked="" type="checkbox"/>	<input type="checkbox"/>	<input type="checkbox"/>	<input type="checkbox"/>	

TIME	LEVEL	PROCS
04/17/2020 6:18:26 PM	Info	Financ
04/17/2020 6:18:26 PM	Info	Financ
04/17/2020 6:18:21 PM	Info	Compe
04/17/2020 6:18:19 PM	Info	Compe
04/17/2020 6:18:19 PM	Info	Compe
04/17/2020 6:18:15 PM	Info	Resume Scanner
04/17/2020 6:18:15 PM	Info	Resume Scanner
04/17/2020 6:17:57 PM	Info	Resume Scanner
04/17/2020 6:17:56 PM	Info	Resume Scanner

**RBAC management** at the tenant and modern folder level with fine-grained permissions for separation of duties.

**Comprehensive logging** of all robot and automation actions, including EDR protection status, plus customizable, centralized business exception alerts.



- ✓ Data encryption in-transit (https with TLS 1.x) and at rest (AES-256)
- ✓ ISO 27001: 2013 attestation across SaaS and on-prem
- ✓ Robot protection status through integration with CrowdStrike Falcon
- ✓ License insights shown across the entire enterprise
- ✓ Audit log of every action in Orchestrator
- ✓ Configurable alerts

## Open and extensible architecture with multiple deployment options - and the world's largest RPA community in your corner.

- Native REST APIs, plus UiPath Marketplace for integration with ERP, BPM, or third-party systems
- Uptime guarantee in UiPath Automation Cloud, or High Availability add-on for on-prem
- Predictable support lifecycle: choose between frequent feature updates or fewer upgrade cycles
- Powerful pre-built integrations with third-party products to reduce automation time to value
- Comprehensive free online documentation and Academy training

**Orchestrator** is available as part of:



Automation Cloud



Automation Suite



Stand-alone installation

# People and robots work together as a team to drive measurable impact on your business.

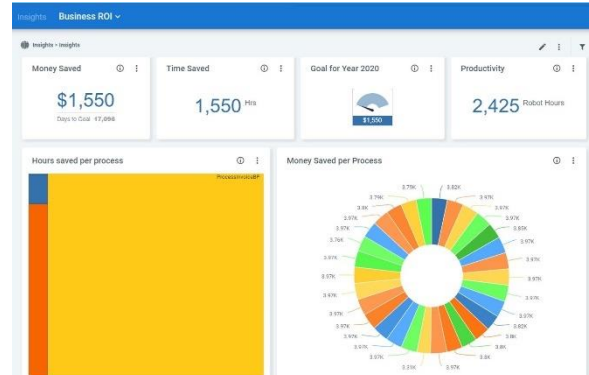
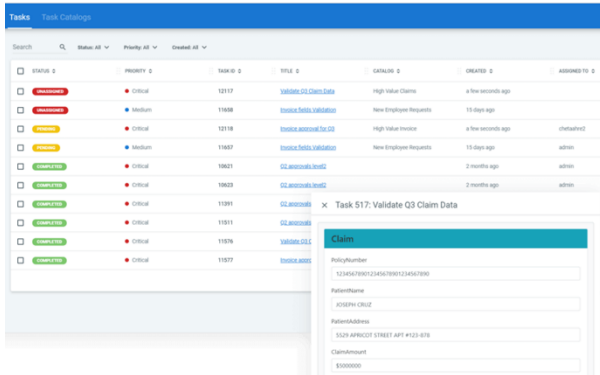

**Long-running workflows** allow unattended robots to move on to another important job while waiting for human input on a pending one.

Add **UiPath Insights** for rich RPA and ROI analytics over time. Integrations with Tableau, Kibana, and Power BI available.



- ✓ Transaction queues with predictive SLAs help robots meet your deadlines
- ✓ Personal workspaces so everyone can build automations with centralized control
- ✓ Trigger automations remotely by time, or by a threshold of new queue items
- ✓ Prioritized jobs & queue editing let you change what your robots are working on
- ✓ Business users can respond to long-running workflows from Orchestrator Mobile

To learn more about how using UiPath Orchestrator will unlock the potential of automation at scale in your business, please visit:

- [uipath.com/product](https://uipath.com/product) to discover the UiPath Business Automation Platform
- [docs.uipath.com/orchestrator](https://docs.uipath.com/orchestrator) for our complete technical documentation

Automation Suite and Automation Cloud have some capability [differences](#) for Orchestrator.

©2005–2023 UiPath. For informational purposes only. All rights reserved.