

# Orchestrator

Enterprise-ready, in-cloud or on-prem



## Benefits & capabilities



**Lower TCO** through enterprise-scale deployment and management that integrates with the systems you already use.



**Compliance and security** with centralized monitoring, analysis, and audit on a secure, certified platform.



**People, robots, and agents work together** as a team to drive measurable impact on your business.

## Lower TCO

**Manage all your unattended and attended robots centrally**, with universal monitoring and remote control and optimization for unattended robots in the cloud or on-prem.

- ✓ Complete automation lifecycle support with versioning and role-based control
- ✓ Enterprise credentials support via pluggable or native credential stores
- ✓ Execution failure snapshots and transaction failure retry
- ✓ Multiple unattended UI-less processes in the same Windows session
- ✓ Orchestrator Mobile management app for iOS and Android



**Open and extensible architecture**

**Multiple deployment options and the world's largest automation community in your corner.**

- Native REST APIs, plus UiPath Marketplace for integration with ERP, BPM, or third-party systems.
- Uptime guarantee in UiPath Automation Cloud, or High Availability add-on for on-prem.
- Predictable support lifecycle: choose between frequent feature updates or fewer upgrade cycles.
- Powerful pre-built integrations with third-party products to reduce automation time to value.

Completed Jobs Timeline



**“Not every automation project will be transformational, but for every transformation project there is automation at heart and core. That has started to shift the mindset.”**

**Akbar Thobani**  
Senior Director Automation and AI  
Pepsi

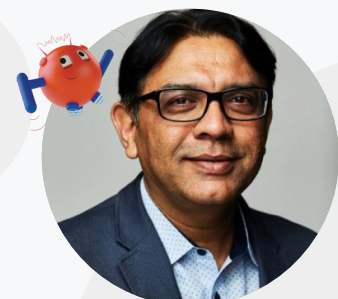

## Compliance, governance and security

**RBAC management** at the tenant and modern folder level with fine-grained permissions for separation of duties.

**Comprehensive logging** of all robot and automation actions, EDR protection status, and customizable, centralized business exception alerts.

- ✓ Data encryption in-transit (HTTPS with TLS 1.2+) and at-rest (AES-256)
- ✓ ISO 27001:2013 attestation across SaaS and on-prem
- ✓ Robot protection status through integration with CrowdStrike Falcon
- ✓ License insights shown across the entire enterprise
- ✓ Audit log of every action in Orchestrator
- ✓ Configurable alerts

	FOLDER PERMISSIONS			
	View	Edit	Create	Delete
Assets	<input checked="" type="checkbox"/>	<input type="checkbox"/>	<input type="checkbox"/>	<input type="checkbox"/>
Environments	<input checked="" type="checkbox"/>	<input type="checkbox"/>	<input type="checkbox"/>	<input type="checkbox"/>
Execution Media	<input checked="" type="checkbox"/>	<input type="checkbox"/>	<input type="checkbox"/>	<input type="checkbox"/>
Jobs	<input checked="" type="checkbox"/>	<input checked="" type="checkbox"/>	<input checked="" type="checkbox"/>	<input checked="" type="checkbox"/>
Logs	<input checked="" type="checkbox"/>	<input type="checkbox"/>	<input type="checkbox"/>	<input type="checkbox"/>
Monitoring	<input checked="" type="checkbox"/>	<input type="checkbox"/>	<input type="checkbox"/>	<input type="checkbox"/>
Processes	<input checked="" type="checkbox"/>	<input checked="" type="checkbox"/>	<input checked="" type="checkbox"/>	<input checked="" type="checkbox"/>
Queues	<input checked="" type="checkbox"/>	<input checked="" type="checkbox"/>	<input checked="" type="checkbox"/>	<input checked="" type="checkbox"/>
Robots	<input checked="" type="checkbox"/>	<input type="checkbox"/>	<input type="checkbox"/>	<input type="checkbox"/>
Triggers	<input checked="" type="checkbox"/>	<input checked="" type="checkbox"/>	<input checked="" type="checkbox"/>	<input checked="" type="checkbox"/>
Subscribers	<input checked="" type="checkbox"/>	<input type="checkbox"/>	<input type="checkbox"/>	<input type="checkbox"/>
Action Assignment	<input checked="" type="checkbox"/>	<input type="checkbox"/>	<input type="checkbox"/>	<input type="checkbox"/>
Action Catalogs	<input checked="" type="checkbox"/>	<input type="checkbox"/>	<input type="checkbox"/>	<input type="checkbox"/>
Actions	<input checked="" type="checkbox"/>	<input type="checkbox"/>	<input type="checkbox"/>	<input type="checkbox"/>

## Centralized automation management

**Long-running workflows** allow unattended robots to move on to another important job while waiting for human input on a pending one.

- ✓ Transaction queues with predictive SLAs help robots meet your deadlines
- ✓ Personal workspaces so everyone can build automations with centralized control
- ✓ Trigger automations remotely by time, or by a threshold of new queue items
- ✓ Prioritized jobs & queue editing let you change what your robots are working on
- ✓ Business users can respond to long-running workflows from Orchestrator Mobile

Add **UiPath Insights for rich RPA and ROI analytics** over time. Integrations with Tableau, Kibana, and Power BI available.

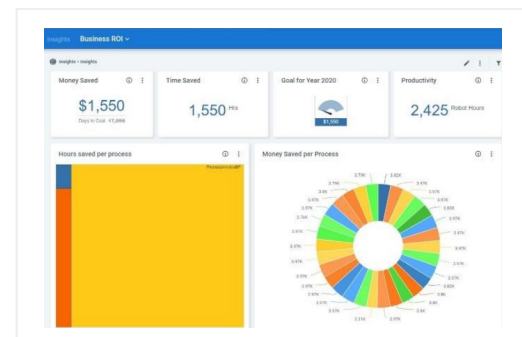

Name	Status	Priority	Type	Category	Created At
Task S17: Validate Q3 Claim Data	Running	High	Queue Task	High Value Claims	10 days ago
Task S18: Validate Q3 Claim Data	Running	High	Queue Task	High Value Claims	10 days ago
Task S19: Validate Q3 Claim Data	Running	High	Queue Task	High Value Claims	10 days ago
Task S20: Validate Q3 Claim Data	Running	High	Queue Task	High Value Claims	10 days ago
Task S21: Validate Q3 Claim Data	Running	High	Queue Task	High Value Claims	10 days ago
Task S22: Validate Q3 Claim Data	Running	High	Queue Task	High Value Claims	10 days ago
Task S23: Validate Q3 Claim Data	Running	High	Queue Task	High Value Claims	10 days ago
Task S24: Validate Q3 Claim Data	Running	High	Queue Task	High Value Claims	10 days ago
Task S25: Validate Q3 Claim Data	Running	High	Queue Task	High Value Claims	10 days ago
Task S26: Validate Q3 Claim Data	Running	High	Queue Task	High Value Claims	10 days ago
Task S27: Validate Q3 Claim Data	Running	High	Queue Task	High Value Claims	10 days ago
Task S28: Validate Q3 Claim Data	Running	High	Queue Task	High Value Claims	10 days ago
Task S29: Validate Q3 Claim Data	Running	High	Queue Task	High Value Claims	10 days ago
Task S30: Validate Q3 Claim Data	Running	High	Queue Task	High Value Claims	10 days ago

Orchestrator is available as part of:

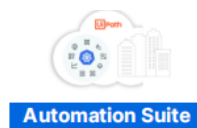

For more details, please visit

[uipath.com/product](https://uipath.com/product) to discover the UiPath Platform

[docs.uipath.com/orchestrator](https://docs.uipath.com/orchestrator) for our complete technical documentation

