



Official Freight Forwarder of GOOD DESIGN AWARD 2024

INTERNATIONAL COURIER SHIPMENT SHIPPING MANUAL & TARIFF

<EXISTING APPLICANTS>



Kintetsu World Express Group

Kintetsu World Express Sales, Inc.

CONTENTS

Underlined links included

<u>INTRODUCTION</u>	<u>3</u>
<u>OUTLINE</u>	<u>4</u>
<u>REQUEST FLOW</u>	<u>5</u>
<u>LETTER OF INTENT</u>	<u>6</u>
<u>SERVICE ORDER FORM</u>	<u>7</u>
<u>HANDLING TARIFF</u>	<u>8</u>
<u>FAQ</u>	<u>9</u>

INTRODUCTION

Kintetsu World Express Sales, Inc. (KSI), which is representative of **Kintetsu World Express, Inc. (KWE)** is appointed as an **Official International Freight Forwarder** for the GOOD DESIGN EXHIBITION 2024 organized by Japan Institute of Design Promotion (JDP).

KSI will be acting as not only offers freight forwarding but also coordinating the products displays and its supplemental task as well.

1. Planning and supervising for in-bound and out-bound arrangement to and from the screening site.
2. Storage before and after the screening (limited period).
3. Special arrangement for loading, storage and installation to the venue.
4. Arrangement for returning to originated country.
5. Transport arrangement for local delivery upon request and disposing of wastes of inner and outer packages.

Please Contact for further details,
KINTETSU WORLD EXPRESS SALES, INC.
Exclusive Logistics Sales Dept.
Contact: KSI G Mark 2024 Team
[Email: gmark2024_ksi@kwe.com](mailto:gmark2024_ksi@kwe.com)

OUTLINE

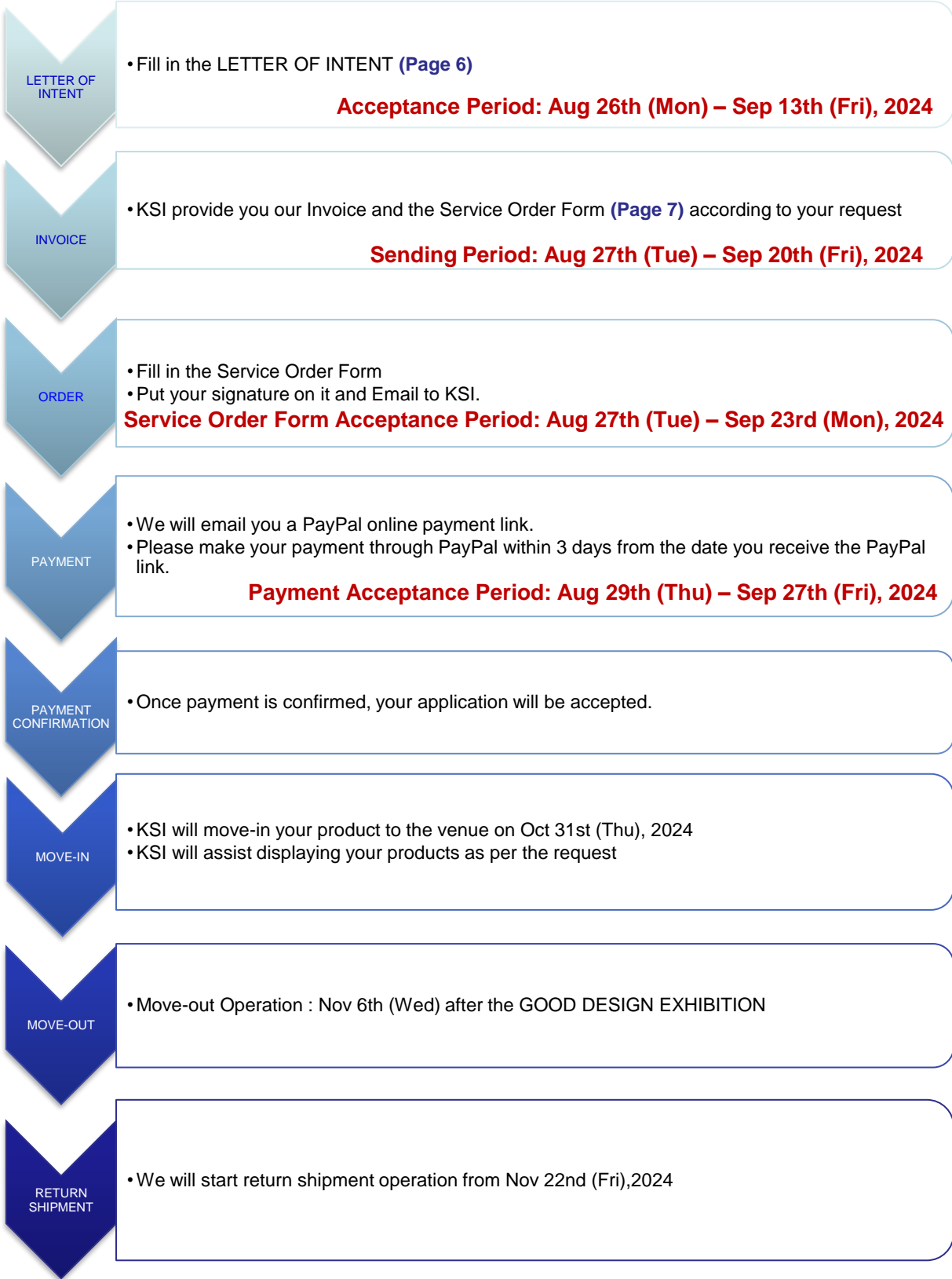

[Back to Contents](#)

GOOD DESIGN EXHIBITION request flow Existing Applicants

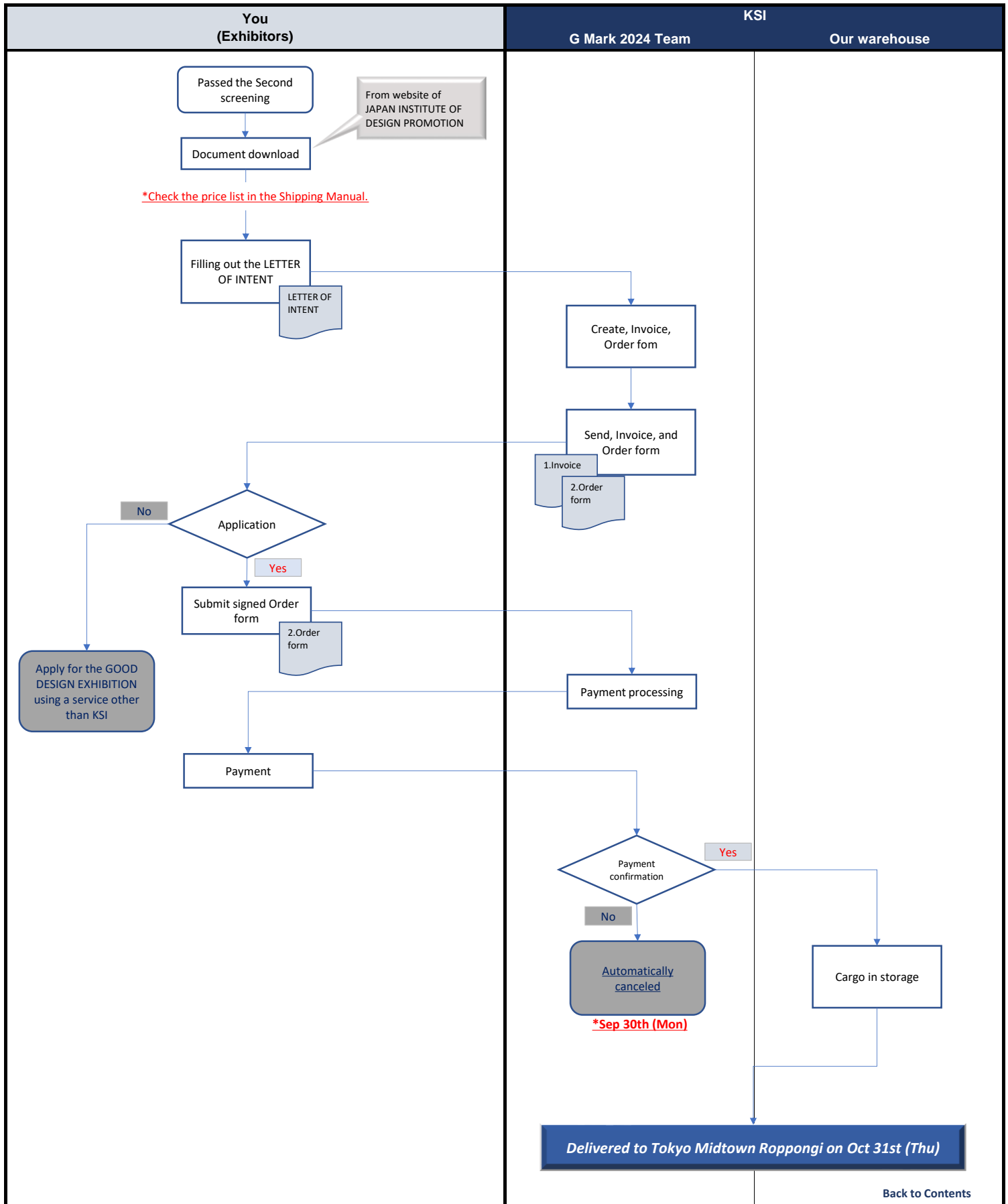

LETTER OF INTENT for Existing Applicants

Existing Applicants who use KWE service for Good Design 2nd screening need to submit LETTER OF INTENT to GOOD DESIGN EXHIBITION by email no later than [Sep 13th, 2024](#).

If you are not going to attend the exhibition, we will proceed your package return shipment or disposal.

Kintetsu World Express Sales, Inc. 1-11-1 Kaigan, Minato-ku Tokyo 105-0022 JAPAN		LETTER OF INTENT GOOD DESIGN EXHIBITION 2024		
Please Email this "LETTER OF INTENT" to gmark2024_ksi@kwe.com by September 13th (Fri), 2024				
Exhibition Name		GOOD DESIGN EXHIBITION 2024		
		November 1st (Fri) - 5th (Tue), 2024 at Tokyo Midtown Roppongi		
In signing this form, I grant Kintetsu World Express, Inc. full power and authority to act as an agent and to appoint a sub-agent, where required. This authority is granted for all shipments in relation to the event and/or shipment(s) detailed below.				
1. Exhibitor's Information				
COMPANY:				
ADDRESS:				
CONTACT NAME:			TITLE:	
DEPARTMENT:			EMAIL:	
PHONE#				
2. Exhibit's Information				
GDA Entry No.	Description	Qty	Currency	Value (FOB)
	1 ページ			
3. GOOD DESIGN EXPO APPLICATION STATUS				
<input type="checkbox"/> We already have applied Good Design Expo 2024 to JDP				
<input type="checkbox"/> Not participating in Good Design Expo 2024 KSI can proceed the return shipment or dispose of our product.				
Client Signature <small>I have read and agree to the terms and conditions of this Contract.</small>		Accepted by Kintetsu World Express Sales, Inc. <small>on behalf of Kintetsu World Express, Inc.</small>		
Signature:			Signature:	
Name:			Name:	
Title:			Title:	
Date:			Date:	
PLEASE SEND THIS LETTER OF INTENT UNTIL THE DEADLINE DATE ABOVE MENTIONED!				

[Back to Contents](#)

- GOOD DESIGN EXHIBITION 2024 -

HANDLING TARIFF for Existing Applicants

KSI offers FULL HANDLING SERVICE

We, KSI, offer you FULL SERVICES for the GOOD DESIGN EXHIBITION transportation and display who has many handling achievements.

You will be free from relevant complicated things such as your package receiving in Japan, storing, transportation, move-in, display, empty cases storage during the screening, repacking, Move-out, transportation and disposal/courier returning with our KSI support.

* The partial services would be **more expensive** than using our full service because of the customized arrangements as per your request.

<HANDLING CHARGE>

	Operation	Remark	UNIT PRICE 10% Taxable
1	HANDLING CHARGE incl. storage, round transportation, unpacking , repacking and displaying.	Minimum (Max. 5GDA)	JPY55,000
		Thereafter per 5 GDA	JPY10,000

Above mentioned charges except insurance are taxable. 10% Consumption tax will be added.

<INSURANCE AND RETURN SHIPPING>

	Operation	Remark	UNIT PRICE Non-Taxable
2	DOMESTIC INSURANCE FEE	Minimum	¥3,000
		Thereafter Exhibit value x 0.5%	as per outlay
3	INT'L COURIER FEE ※ including Fuel / Security charge	Depends on the Destination	as per outlay

Paypal payment charge will be incurred onto total amount of above charges and consumption tax.

[Back to Contents](#)

Frequently Asked Questions

Category	Questions	Answers
Order	Could you send me a photo of our exhibit after it was displayed in the GOOD DESIGN EXHIBITION?	The rights to the exhibited products are reserved by the Japan Institute of Design Promotion. Please ask the organizer if necessary.
Payment	Is there a problem if the credit card holder name and exhibitor name are different?	No problem. When making payment, please enter the invoice number issued by us.
Return shipment	Who is the exporter when returning the product after the GOOD DESIGN EXHIBITION?	The re-exporter will be the Japan Institute of Design Promotion, which will not export or import under the name of KSI.
Return shipment	After the GOOD DESIGN EXHIBITION, when will the items be returned from Japan?	We will start returning your products around November 22nd (Fri) after the GOOD DESIGN EXHIBITION. You will probably be able to receive it in about a week or so.
Return shipment	Are you, KSI, going to inform us return shipment tracking number?	We will inform you the tracking number based on your request.
Return shipment	The exhibit item which includes batteries, can you ship those batteries too from Japan?	As stated in the Service Order Form, batteries will be disposed of in Japan due to the difficulty in handling hazardous materials. We can ship to your suppliers in Japan based on your request.

[Back to Contents](#)