

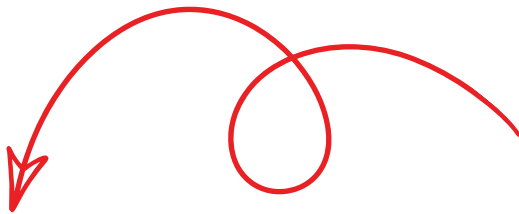

ecomtelco
www.ecomtelco.com



FIBER OPTIC JOINT ENCLOSURE



 **Shop Now**

 +91-9558755910

 Fifth Floor Office No. 39 Near
Bansal Mall Zillion Landmark
Vadodara 390004 Gujarat, India



Connecting You to a World of Endless Possibilities...

key features

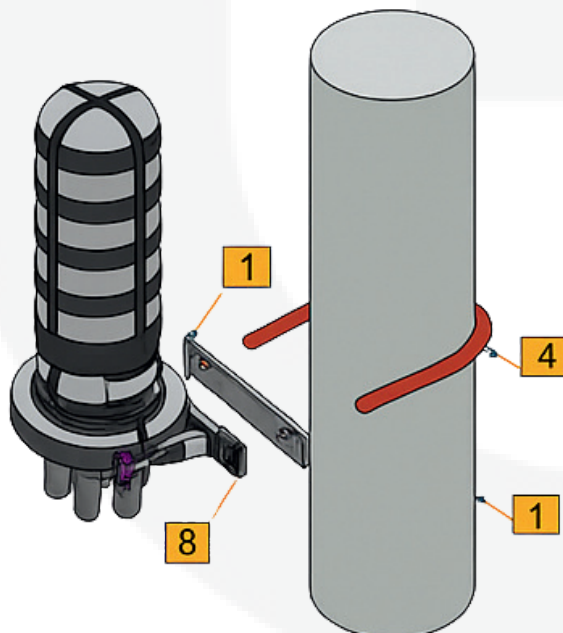
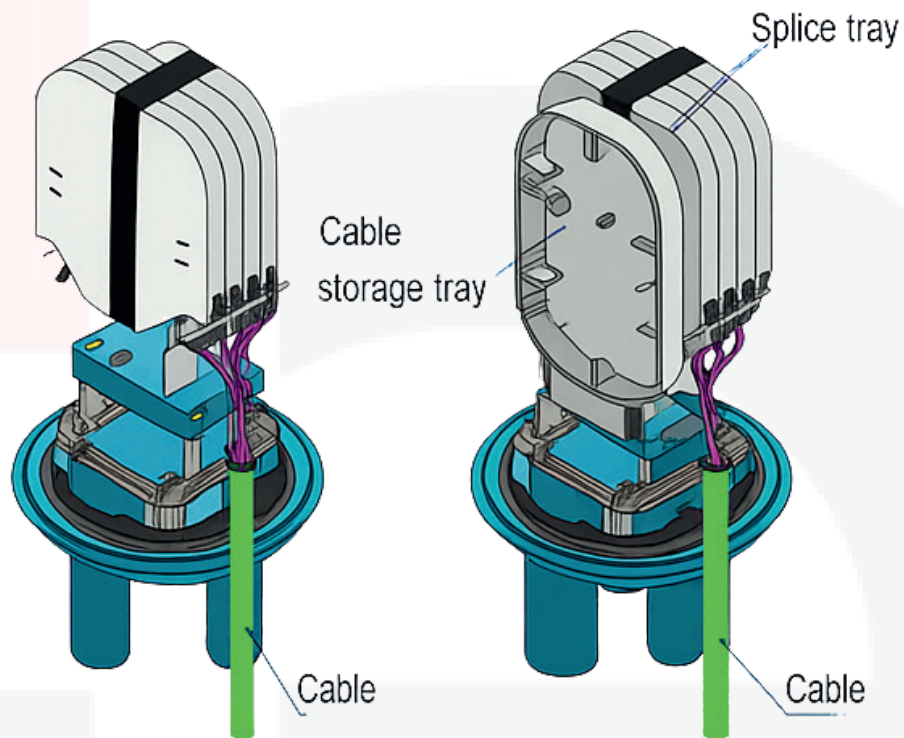

- 1—Fixing plate
- 2—Mounting plate
- 3—U-shaped bolt
- 4—Pole

BUY NOW

www.ecomtelco.com



SCAN FOR
MORE DETAILS



+91-9558755910

FIFTH FLOOR OFFICE NO 39 NEAR
BANSAL MALL ZILLION LANDMARK
VADODARA 390004 GUJARAT, INDIA

JOINT E. OVERVIEW

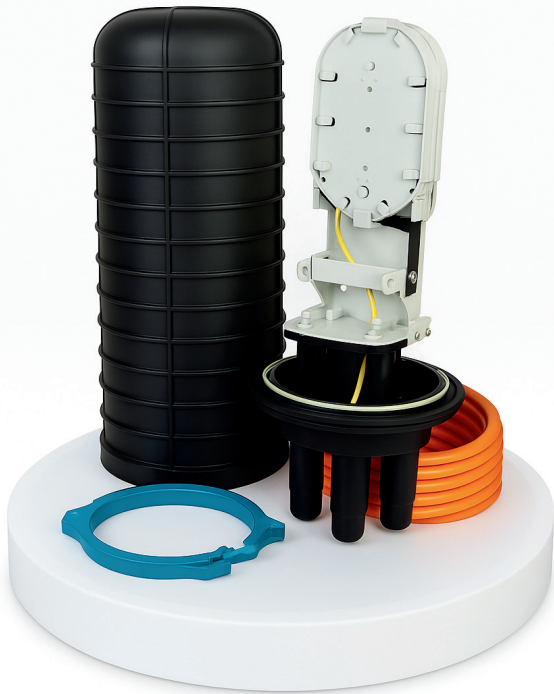

Our fiber optic joint enclosures offer reliable and long-lasting protection for fiber cable splicing in both underground and aerial installations. Built for high-performance network environments, these ensure secure fiber management, environmental sealing, and compatibility with multiple cable entry configurations—making them ideal for FTTH, backbone, and access networks.

KEY FEATURES:

- ▶ Secure & Weatherproof Design
- ▶ High-Density Splice Capacity (6F to 96F)
- ▶ Mechanical or Heat-Shrink Sealing Options
- ▶ Impact-Resistant, UV-Stable Housing
- ▶ Easy Installation on Wall, Pole, or Duct

WHY CHOOSE ECOMTELCO Joint Enclosures?

- ▶ Multiple models to fit varied splice capacities & cable types
- ▶ Field-proven performance in harsh outdoor conditions
- ▶ Ready-to-use kits with splice trays, seals & mounting accessories

BUY NOW

www.ecomtelco.com



SCAN FOR
MORE DETAILS



+91-9558755910

FIFTH FLOOR OFFICE NO 39 NEAR
BANSAL MALL ZILLION LANDMARK
VADODARA 390004 GUJARAT, INDIA

6F JOINT ENCLOSURE - MECHANICAL | 6 FIBER

A compact and robust fiber optic joint enclosure designed to house up to 6 fiber splices. Built for reliability and weather resistance, this enclosure is perfect for small-scale deployments in telecom, broadband, and railway networks. Its mechanical sealing and durable polymer body ensure secure splicing, even in challenging outdoor environments.

KEY SPECIFICATIONS:

- Capacity for up to 6 fiber splices
- Constructed from high-grade weather-resistant polymer
- IP65-rated for dust and water protection
- Operates in temperatures from -40°C to $+70^{\circ}\text{C}$
- Suitable for aerial, duct, or direct-burial applications
- Equipped with two cable ports for inlet and outlet
- Integrated fiber management tray for organized splicing

HIGHLIGHTS:

- Allows easy installation and handling
- Protects against environmental and mechanical stress
- Mechanical sealing requires no heat or adhesives
- Long-lasting durability for extended field use

12F JOINT ENCLOSURE - MECHANICAL | 12 FIBER

The 12F Joint Enclosure is a compact and reliable fiber splice closure designed to accommodate up to 12 fiber splices. Engineered for small to mid-scale network deployments, it provides secure protection for fiber joints in aerial, duct, or underground installations. Built from UV-resistant materials and sealed for water and dust ingress, this enclosure ensures long-lasting performance in telecom, railway, and FTTH networks.

KEY SPECIFICATIONS:

- Capacity: Up to 12 fiber splices
- Closure Type: Mechanical (no heat shrink required)
- Material: High-grade plastic/polymer body
- Protection Level: IP65 or higher
- Cable Entry Ports: 2 (inlet + outlet)
- Installation: Aerial, duct, or underground
- UV Resistance: Yes
- Operating Temperature: -40°C to $+70^{\circ}\text{C}$

HIGHLIGHTS:

- Compact design ideal for limited-space applications
- Weatherproof and UV-resistant for outdoor reliability
- Quick mechanical sealing with easy re-entry
- Maintains fiber bend radius and signal integrity
- Suitable for telecom, FTTH, and railway projects

BUY NOW

www.ecomtelco.com



SCAN FOR
MORE DETAILS



+91-9558755910

FIFTH FLOOR OFFICE NO 39 NEAR
BANSAL MALL ZILLION LANDMARK
VADODARA 390004 GUJARAT, INDIA



HIGHLIGHTS:

- Medium-duty design with added cable space
- UV stabilized for long-term outdoor exposure
- Corrugated exterior with crush resistance
- Smooth internal lining for hassle-free cable pull
- Durable, maintenance-free performance

24F JOINT ENCLOSURE - MECHANICAL | 24 FIBER

The 24F Joint Enclosure is a heavy-duty fiber optic splice closure designed to protect up to 24 fiber splices in telecom, FTTH, railway, and industrial networks. It features a mechanical sealing system that eliminates the need for heat shrink or adhesives, offering quick installation and long-term reliability in both underground and aerial applications. Its rugged construction ensures dependable performance in harsh environments.

KEY SPECIFICATIONS:

- Accommodates up to 24 fiber splices
- Constructed with durable plastic and metal housing
- Mechanical sealing system for tool-free closure
- Suitable for both aerial and underground installations
- UV-resistant and impact-resistant body
- Compatible with multiple cable types and splice methods

48F JOINT ENCLOSURE - MECHANICAL | 48 FIBER

This is a high-capacity fiber optic splice closure engineered to protect up to 48 fiber splices in telecom, FTTH, railway, and industrial environments. It features a mechanical sealing mechanism that eliminates the need for heat shrink or adhesives, ensuring fast, secure, and reliable installation. Built with a rugged body and IP68-rated sealing, it offers long-lasting protection in both aerial and underground applications.

KEY SPECIFICATIONS:

- Supports up to 48 fiber splices
- Constructed from high-strength plastic and metal
- Sealing type: mechanical (no heat shrink required)
- IP68-rated for waterproof and dustproof protection
- Suitable for aerial, duct, and underground installations
- UV-resistant and impact-resistant material
- Operating temperature range supports harsh conditions



HIGHLIGHTS:

- Reliable fiber protection for high-density networks
- Quick mechanical sealing for easy field installation
- Durable housing for outdoor and industrial use
- Maintains fiber integrity and minimizes signal loss
- Ideal for telecom, railway, FTTH, and automation systems

BUY NOW

www.ecomtelco.com



SCAN FOR
MORE DETAILS



+91-9558755910



FIFTH FLOOR OFFICE NO 39 NEAR
BANSAL MALL ZILLION LANDMARK
VADODARA 390004 GUJARAT, INDIA



HIGHLIGHTS:

- High-capacity design for dense fiber networks
- Durable, weather-resistant body for harsh conditions
- Secure sealing to prevent moisture and dust
- Efficient fiber organization and routing
- Ideal for telecom, FTTH, and railway applications

96F JOINT ENCLOSURE - MECHANICAL | 96 FIBER

The 96F Joint Enclosure is a high-density mechanical fiber splice closure designed to protect up to 96 fiber splices in demanding environments. Built for telecom, railway, and broadband networks, it ensures superior protection against water, dust, and UV exposure. With integrated fiber management and multiple cable entry options, it is ideal for underground, aerial, and duct installations in backbone and distribution networks.

KEY SPECIFICATIONS:

- Supports up to 96 fiber splices
- Mechanical closure with easy open/close design
- Built from high-grade ABS and polycarbonate
- IP68-rated for water, dust, and UV resistance
- Rubber grommet and clamp sealing system
- Typically 4–6 cable ports (customizable)
- Integrated splice trays and fiber routing system
- Suitable for aerial, duct, and underground installations

BUY NOW

www.ecomtelco.com



SCAN FOR
MORE DETAILS



+91-9558755910



FIFTH FLOOR OFFICE NO 39 NEAR
BANSAL MALL ZILLION LANDMARK
VADODARA 390004 GUJARAT, INDIA

BIG SALE

IS NOW LIVE ON OUR WEBSITE!

ALL TYPES AVAILABLE

UP TO
50%



6F JOINT ENCLOSURE

UP TO
50%



12F JOINT ENCLOSURE

UP TO
50%



24F JOINT ENCLOSURE

UP TO
50%



48F JOINT ENCLOSURE

UP TO
50%



96F JOINT ENCLOSURE



BUY NOW

www.ecomtelco.com



SCAN FOR
MORE DETAILS



+91-9558755910

FIFTH FLOOR OFFICE NO 39 NEAR
BANSAL MALL ZILLION LANDMARK
VADODARA 390004 GUJARAT, INDIA



Download our app
for special offer

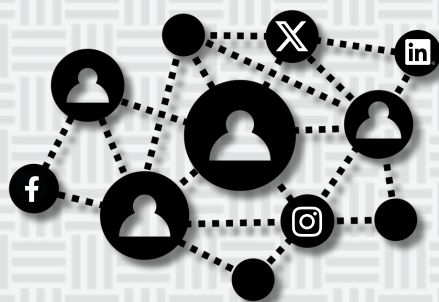

Connect with us:     /ecomtelco



ecomtelco

www.ecomtelco.com

