

Square Footage

Net Internal Area	L02(sqft)	3,033
-------------------	-----------	-------

Workplace Strategy

Collaboration Seats	20
Dedicated Workstations	36 (8 day 2)
Enclosed Meeting Seats	14 (+4 Mod)

Room Counts

WORKSPACE	
WORKSPACE	2

RECEPTION	
RECEPTION	1

MEETING ROOM	
MEETING ROOM (4P)	1
MEETING ROOM (10P)	1
MOD MEETING ROOM (4P)	1

COMMUNAL	
TEA POINT	1

PHONE BOOTHS	
(1P) PHONE BOOTH	5

IT/ COMMS	
IT/ COMMS ROOM	1

STORAGE	
CLEANERS CUPBOARD	1

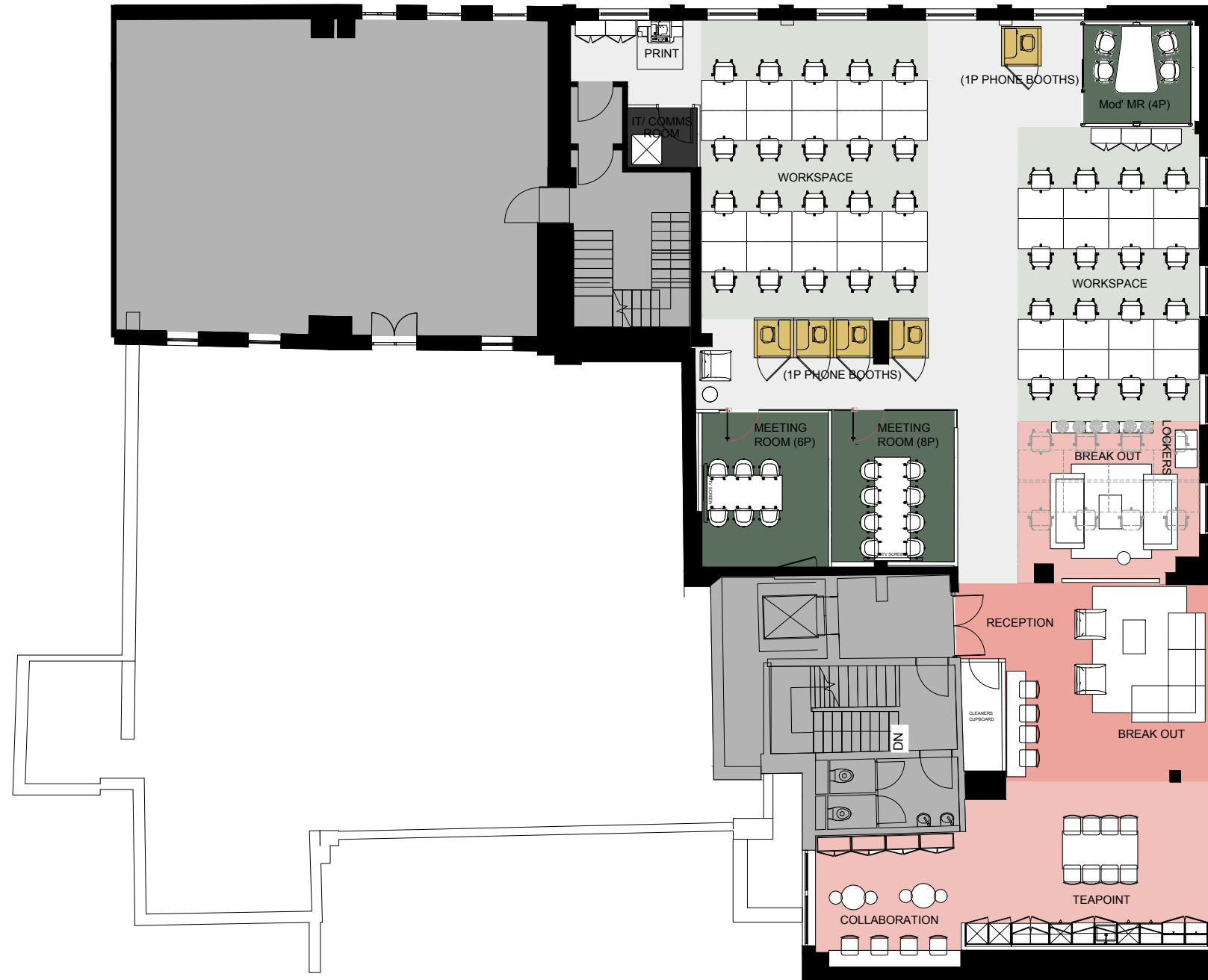

LEGEND

Workspace Reception Meeting Room Communal Wellness Storage Circulation Phone Booths IT/ Comms Toilets Building Core

All designs are the sole property of Knotel Inc. and may not be used, transferred, or disclosed to a third party without their express permission. No dimensions or other information should be inferred from the electronic copy unless specifically shown on the hard copy drawings or specifications. Do not scale from this drawing. Figured dimensions only are to be used 'For Construction' and any scaling of the drawing will be at the Contractor's risk. Contractor to verify all dimensions, levels and components on-site. Any discrepancies shall be addressed in writing to Knotel Inc. for clarification prior to the commencement of the work, otherwise to Contractor shall bear the full responsibility for any associated cost. Any claims for variations or extras shall be submitted to Knotel Inc. for assessment prior to approval of any such variation or extra. This drawing is to be read in conjunction with all other contract documentation.

GENERAL NOTES



DAY 2 DESK

REVISIONS

ID	NAME	DATE	COMMENTS
----	------	------	----------

01	IB	03 Mar 2023	AS BUILT
----	----	-------------	----------

FLOORPLAN

PROPERTY ADDRESS
Second Floor,
33 Charlotte Street, London, England W1T 1RR

RENTABLE SIZE
3,033 Sqft

SCALE
1:150 @A3

DRAWN BY	
IB	

CHECKED BY	
HT	

FILE NAME	
-----------	--

KNOTEL GENERAL ARRANGEMENT PLAN - LEVEL 02

KNOTEL