Winter Tales

The art of alpine living



CARLTON HOTEL

ST.MORITZ

A winter full of Carlton moments, memorable encounters & inspiring experiences

Effortless access to the slopes

The Carlton Hotel St. Moritz is the perfect base for unforgettable days in the snow. With the "Ski Pass Included" offer, guests enjoy effortless access to the slopes and lifts of the Engadin St. Moritz region – from Corviglia and Corvatsch to Diavolezza. To make every day on the mountain as seamless as possible, the Carlton Hotel also offers an in-house ski shop, private ski instructors and a convenient transfer directly from the hotel to the ski lifts.

Ski Pass Included





Winter Magic

The Engadin in winter splendour

When the Engadin settles beneath a glistening blanket of snow, time seems to stand still for a moment. Snow-laden forests, frozen lakes and the majestic peaks of the surrounding mountains evoke the magic of childhood winters we wished would never end. With every step through the crisp winter air and the soft crunch of snow underfoot, the beauty of this remarkable landscape reveals itself afresh. Here, winter unfolds in its purest form, awakening memories of carefree days filled with wonder, discovery and cherished rituals. These are moments that linger in the heart long after winter has passed.



A true winter dream

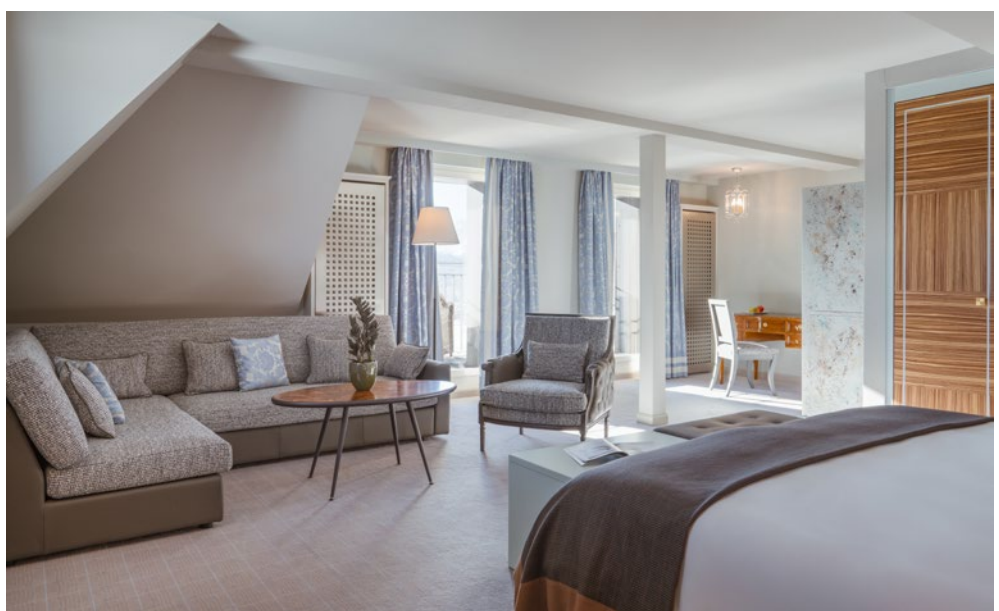

The Rooms & Suites at the Carlton Hotel

Spaces to feel at ease

The Carlton Hotel St. Moritz has long been celebrated for its exceptional sense of space, privacy and incomparable views. All 60 rooms and suites are south-facing and bathed in sunlight, offering uninterrupted views across Lake St. Moritz and the surrounding mountains. Here, every day begins with a panorama that never ceases to inspire. Ranging from 45 m² to 160 m², the rooms and suites combine exceptional comfort with Carlo Rampazzi's unmistakable interior design. His signature style defines the hotel through soothing colours, exquisite fabrics and an elegant atmosphere conceived to inspire and surprise. Each room and suite combines luxurious comfort with an individual personality, lending every stay its own distinctive character. A particular highlight is the Carlton Penthouse, which occupies the entire eighth floor. Spanning 386 m² and featuring five terraces, it offers a spectacular 360° view.





Carlton Moments:
"A heissi Schoggi" – as hot chocolate is affectionately known in Swiss German – is one of winter's sweetest temptations, and one that could scarcely be more Swiss. This winter, the Carlton Hotel presents exclusive new creations of its own, each one well worth indulging in.

At the Heart of the Hotel

The Bel Etage

The Bel Etage is far more than an elegant gathering place at the Carlton Hotel – it is the social heart of the hotel. Sun-drenched rooms, soaring ceilings and inviting lounge areas create an atmosphere that encourages guests to linger. Two historic fireplaces lend the Bel Etage much of its distinctive character, their crackling fires bringing warmth and intimacy to the space. Here, guests gather for afternoon tea or simply settle in with a book and enjoy the unhurried atmosphere. As daylight gently fades, expertly crafted cocktails are served and conversation flows. A sense of warmth, comfort and timeless elegance – qualities for which the Carlton Hotel is renowned.





St. Moritz's most beautiful sun terrace

From the terrace of the Carlton Hotel, breathtaking views extend across the Engadin mountains and Lake St. Moritz – the stage for some of St. Moritz's most spectacular winter events. From Snow Polo and The ICE to White Turf, the action on the frozen lake can be enjoyed from a privileged vantage point above. Beyond the spectacle, the sun terrace invites guests to linger over a cappuccino, a glass of Champagne or simply in the warmth of the winter sun. A setting in which the distinctive magic of St. Moritz can be experienced at its very best.

Da Vittorio - St. Moritz

Michelin-starred cuisine in the heart of St. Moritz



At Da Vittorio - St. Moritz, the Carlton Hotel is home to one of the Alps' most renowned destinations for Italian cuisine. Here, the Cerea family brings the culinary heritage and refinement of Lombardy to the table, delighting guests from around the world with cuisine of exceptional quality. This combination of creativity, impeccable craftsmanship and authentic flavours has once again been recognised with two Michelin stars and 18 GaultMillau points. Under the direction of Executive Chef Paolo Rota, Italian tradition is reinterpreted with innovative touches, creating a culinary style that feels both refined and deeply authentic. Together with the Carlton Hotel's warm hospitality and attentive, personal service, this creates an atmosphere in which culinary pleasure and joie de vivre come together with natural ease. An evening at Da Vittorio is far more than dinner – it feels like an evening among friends, in the heart of St. Moritz.

Hidden Places in the Engadin

Treasures beyond the beaten track

It is often the quieter, lesser-known places – secluded corners and winding lanes – that possess a character all their own. Their stillness offers a welcome escape from the noise of everyday life: a moment simply to breathe, observe and listen. With its historic walls, the Church of San Gian tells of centuries past and offers striking views across Celerina. Dating back to the 12th century, the Leaning Tower of St. Moritz is recognised as a cultural heritage site of regional significance. Its distinctive tilt is the result of a landslide. Equally captivating is the winter trail to Isola, leading across frozen Lake Sils along one of the Engadin's most beautiful winter walking routes. These and other hidden places await discovery.



Mountains experiences

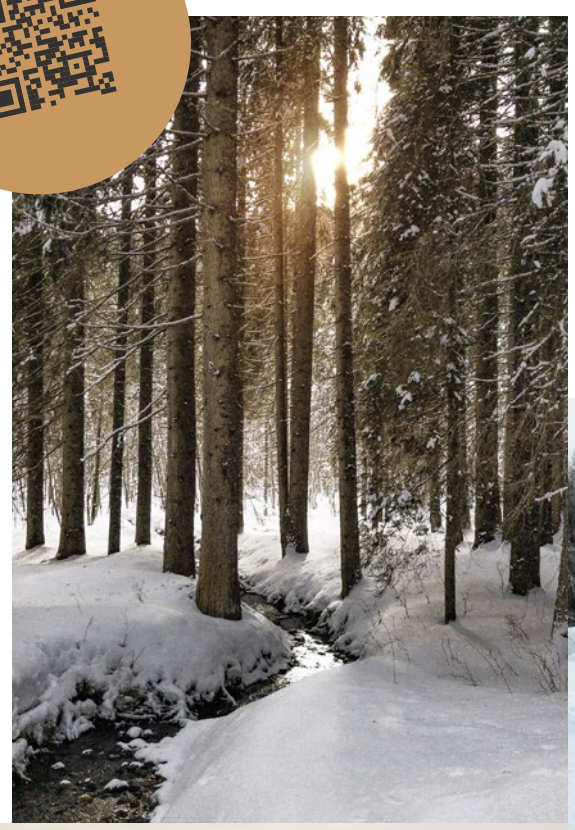

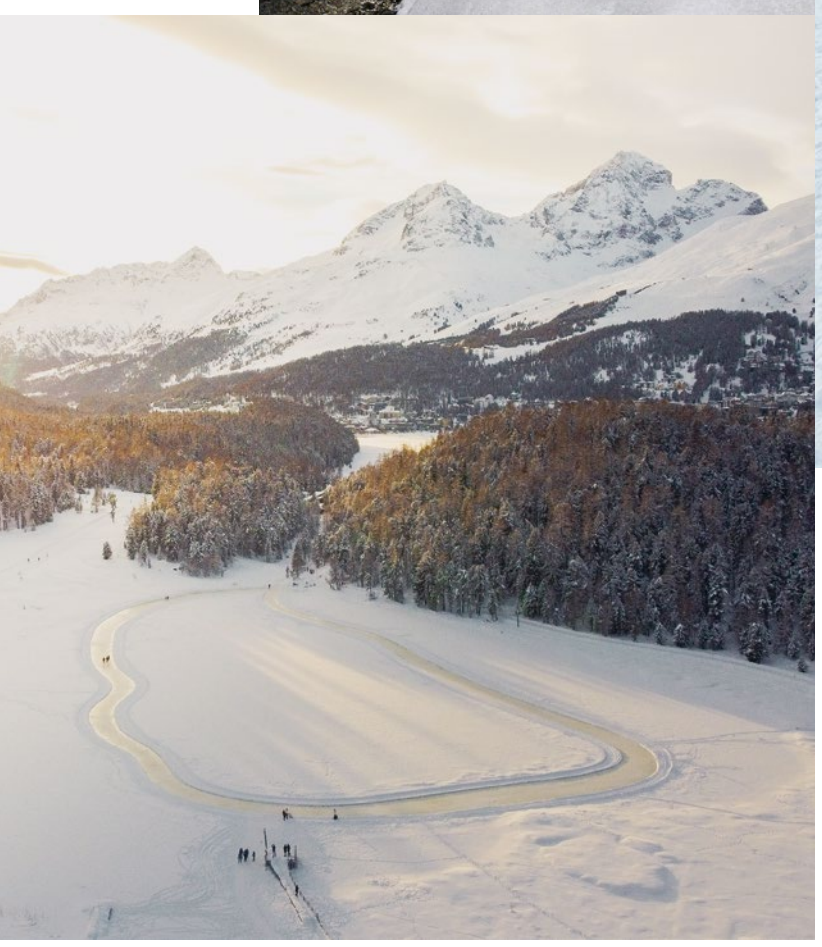

Moving Mountains

Experience the Engadin at its most authentic



With the Moving Mountains PLAY programme, winter at the Carlton Hotel St. Moritz becomes a journey of discovery filled with memorable moments. From active experiences in the snow-covered Engadin landscape and inspiring encounters to fresh perspectives on the alpine world, each carefully curated activity offers a different way to embrace the season. At its heart is the pleasure of discovering the magic of winter together with like-minded guests – creating unforgettable memories and sharing a love of nature and the outdoors. This winter, selected Moving Mountains experiences are once again available on a complimentary basis to all Carlton guests as part of the weekly programme.

Events &

Winter highlights



17 December 2026
Four-Hands Dinner
with Paolo Rota of Da Vittorio and Andreas Caminada

18 – 20 December 2026
Audi FIS Ski World Cup St. Moritz

31 December 2026
Bohemian New Year's Eve
Gala Dinner & Party at the Empire Ballroom

Bohemian Indulgence
at Da Vittorio - St. Moritz

22 – 24 January 2027
Snow Polo World Cup St. Moritz

29 – 30 January 2027
The ICE St. Moritz

6 – 21 February 2027
White Turf St. Moritz

1 March 2027
Chalandamarz

7 – 14 March 2027
57th Engadin Ski Marathon

Carlton Hotel St. Moritz
Via Johannes Badrutt 11
CH-7500 St. Moritz
Tel +41 81 836 70 00
carlton-stmoritz.ch
info@carlton-stmoritz.ch