Tenancy Deposits and validity of s21 Notices – s215 Housing Act 2004 as amended

05/18/km/jg/SLS Shelter

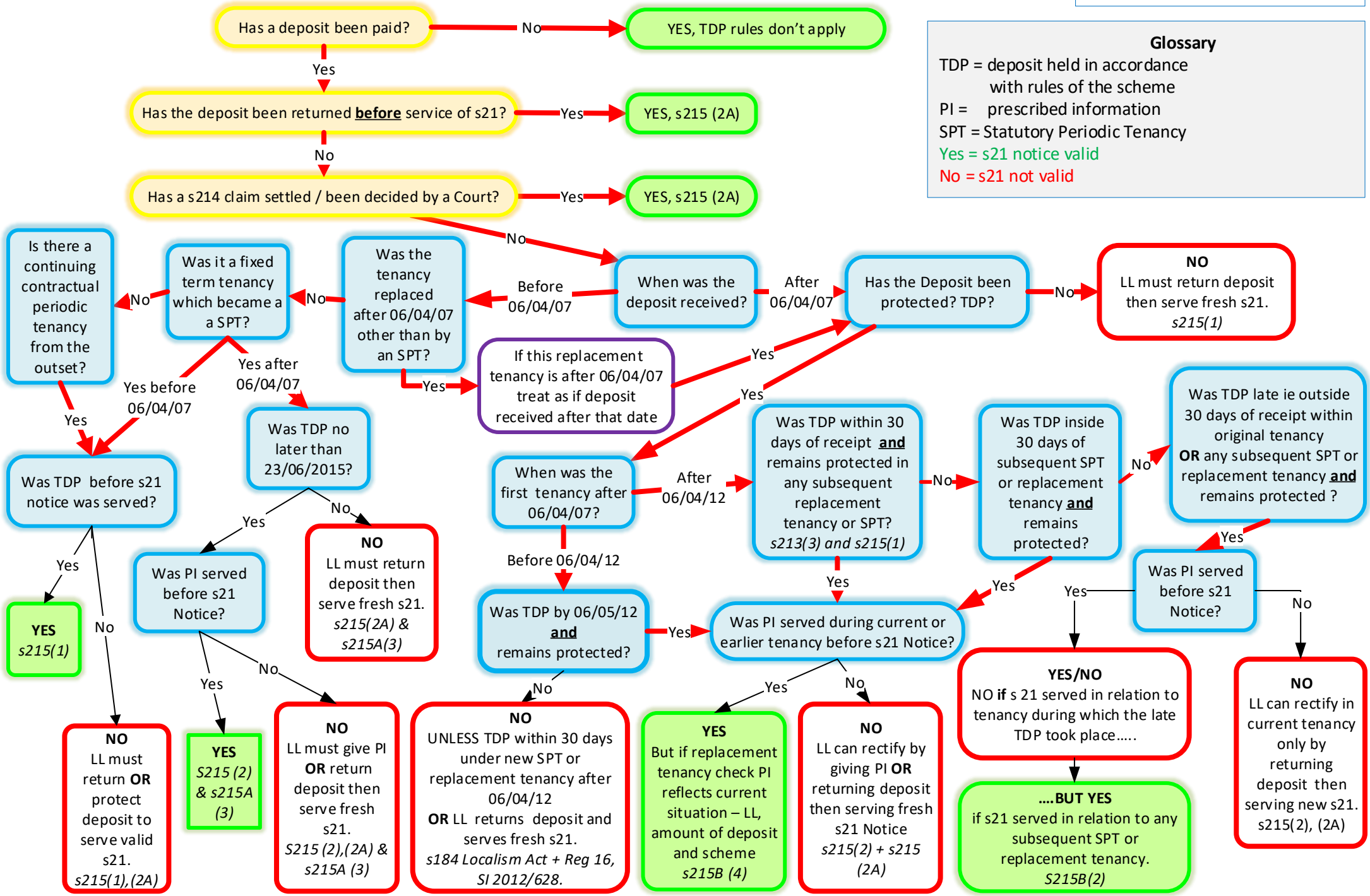

Glossary

TDP = deposit held in accordance with rules of the scheme
PI = prescribed information
SPT = Statutory Periodic Tenancy
Yes = s21 notice valid
No = s21 not valid