

Standortportfolio

Nürnberg City

DESIGN OFFICES



OG 04

Meetings & Conference

- 1** Fireside Room I
- 2** Meet & Move Room I
- 3** DO.Lounge
- 4** Empfang

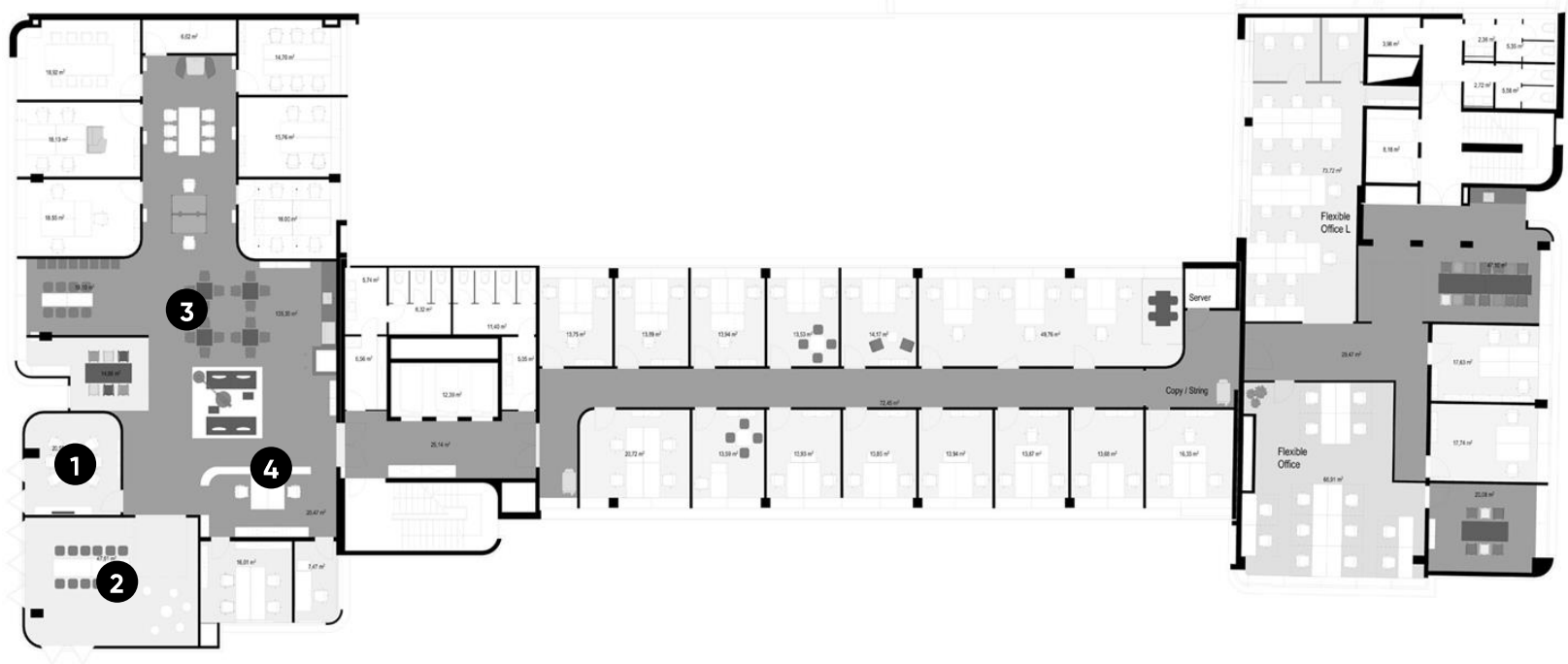

OG 04

Meetings & Conference

 Zusammengestellt durch flexible Wände



	m ²	L x B x H in Metern	New Work	U-Form	Parlament	Theater	Block	Stuhlkreis	Bankett
1 Fireside Room I	21	4,6 x 4,5 x 3,3					6		
2 Meet & Move Room I	50	8,2 x 5,8 x 3,3					12		
3 DO.Lounge			Community Table, Bistro- und Lounge-Möblierung						
4 Empfang									

OG 05

Meetings & Conference

 Zusammengestellt durch flexible Wände

- 1** Training Room I
- 2** Training Room II
- 3** Training Room III
- 4** Training Room IV
- 5** Training Room I + II
- 6** Training Room I-III
- 7** Training Room I-IV
- 8** Arena
- 9** Work Lab
- 10** Meet & Move Room II
- 11** Eatery
- 12** Terrasse

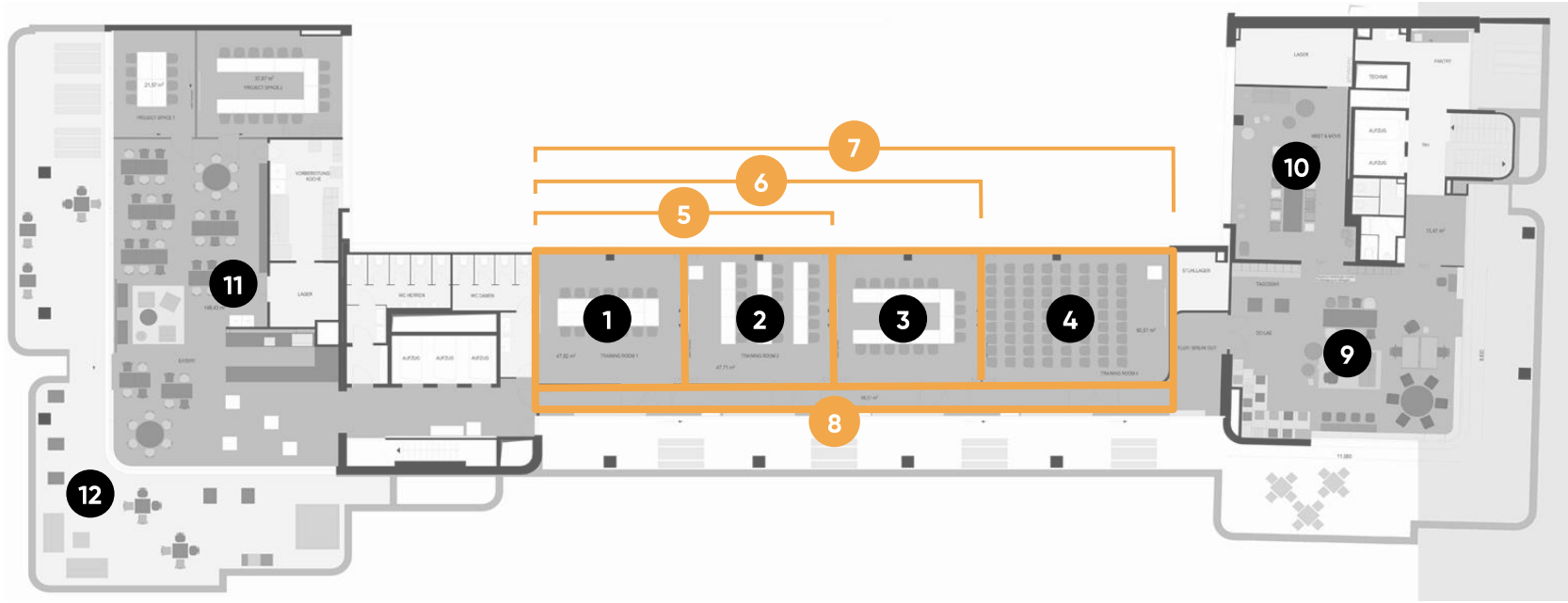

OG 05

Meetings & Conference



		m ²	L x B x H in Metern	New Work	U-Form	Parlament	Theater	Block	Stuhlkreis	Bankett
1	Training Room I	48	6,7 x 7,2 x 4,0	30	16	18	40	14	20	
2	Training Room II	48	6,7 x 7,2 x 4,0	30	16	18	40	14	20	
3	Training Room III	48	6,7 x 7,2 x 4,0	30	16	18	40	14	20	
4	Training Room IV	61	6,7 x 9,0 x 4,0	40	20	24	60	18	26	
5	Training Room I + II	96	13,4 x 7,2 x 4,0	60	32	42	90	32	40	48
6	Training Room I-III	144	20,1 x 7,2 x 4,0	90	48	66	140	52		72
7	Training Room I-IV	205	27,0 x 7,2 x 4,0	120		90	180	76		90
8	Arena	269	31,0 x 8,7 x 4,0			90	216			
9	Work Lab	104	11,0 x 9,0 x 4,0		16	26	40	16	28	
10	Meet & Move Room II	49	8,9 x 5,5 x 4,0					12		
11	Eatery	142	10,9 x 7,4		32	48	80			
12	Terrasse	170		Außergewöhnliche Outdoor-Möblierung						