



DESIGN OFFICES

— MÜNCHEN —

CAMPUS KÖNIGSPLATZ

**MEETING &  
CONFERENCE**

— GROUND FLOOR —

### GROUND FLOOR

- 1** Event Terrace
- 2** Arena
- 3** Fireside Room I
- 4** Fireside Room II
- 5** Fireside Room III
- 6** Meet & Move Room I
- 7** Meet & Move Room II
- 8** Meet & Move Room III
- 9** Training Room I
- 10** Training Room II
- 11** Training Room III
- 12** Eatery
- 13** Worklab
- 14** Meet & Move Room IV
- 15** Meet & Move Room V

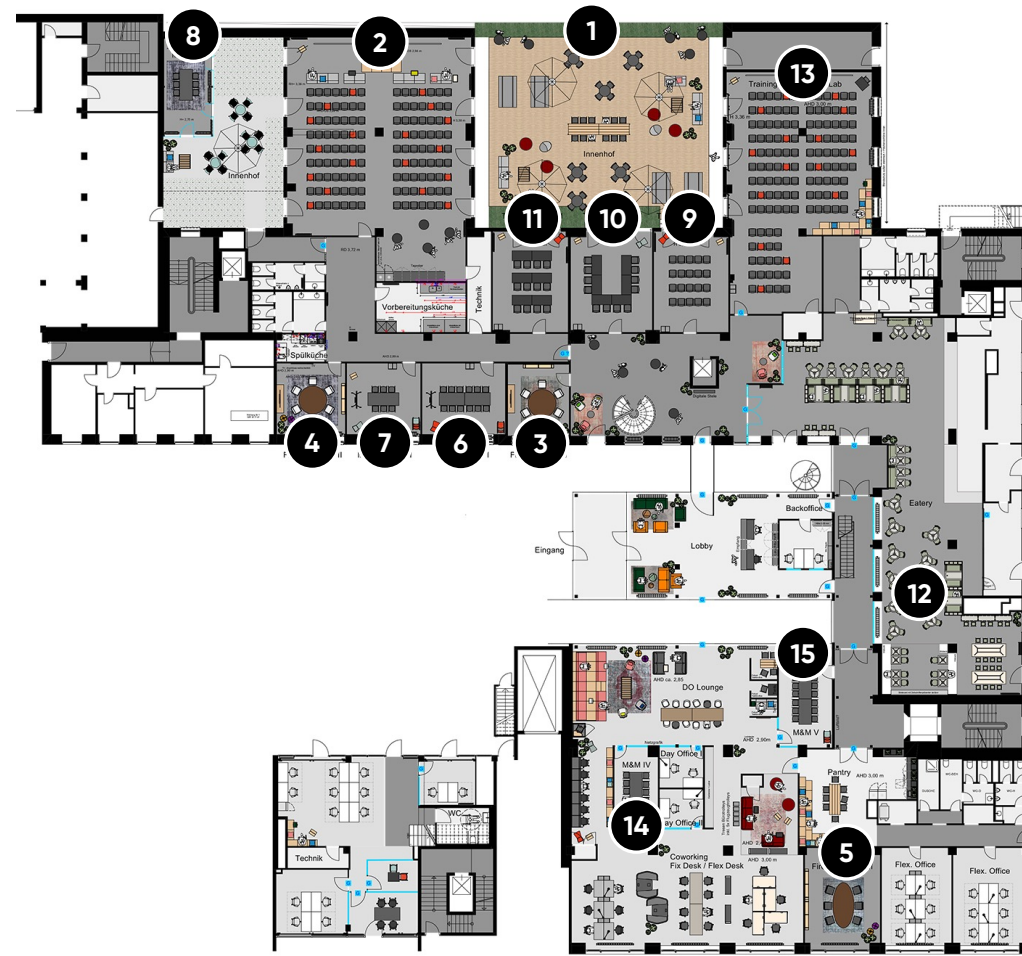

## DESIGN OFFICES







### MÜNCHEN

# CAMPUS KÖNIGSPLATZ

## SEATING PLAN

1. Event Terrasse
2. Arena
3. Fireside Room I
4. Fireside Room II
5. Fireside Room III
6. Meet & Move Room I
7. Meet & Move Room II
8. Meet & Move Room III
9. Training Room I
10. Training Room II
11. Training Room III
12. Eatery
13. Worklab
14. Meet & Move Room IV
15. Meet & Move Room V

# GF

| m <sup>2</sup> | L x W x H<br>in Meter |  New Work |  U-Shape |  Parliament |  Theater |  Block |  Circle |  Banquet |
|----------------|-----------------------|--|---|--|---|---|--|---|
| 260            | 13 x 10,64            | 150  |   |  |   |   |  | 100   |
| 201            | 17,25 x 13,04 x       | 180  | 40  | 120  | 199   |   | 50   | 100   |
| 25             | 5 x 4,85 x 3,38       |  |   |  |   | 6   |  |   |
| 27             | 5 x 5,23 x 3,38       |  |   |  |   | 6   |  |   |
| 38             | 6,23 x 5,23 x 3,38    |  |   |  |   | 8   |  |   |
| 23             | 5 x 4,35 x 3,38       |  |   |  |   | 12  |  |   |
| 38             | 7,13 x 5,30 x 3,35    |  |   |  |   | 6   |  |   |
| 40             | 7,13 x 5,70 x 3,35    |  |   |  |   | 6   |  |   |
| 38             | 7,13 x 5,30 x 3,35    | 25   | 18  | 16   | 35  | 16  | 20   |   |
| 155            | 17 x 9,90 x 3,36      | 25   | 18  | 16   | 35  | 16  | 20   |   |
| 38             | 7,13 x 5,34 x 3,90    | 25   | 18  | 16   | 35  | 16  | 20   |   |
|                |                       |  |   |  |   |   |  |   |
| 155            | 17 x 9,90 x 3,91      | 130  | 36  | 80   | 150   |   | 40   | 60  |
| 20             |                       |  |   |  |   | 8   |  |   |
| 27             |                       |  |   |  |   | 8   |  |   |



DESIGN OFFICES

— MÜNCHEN —

CAMPUS KÖNIGSPLATZ

**MEETING &  
CONFERENCE**

1<sup>st</sup> FLOOR

## 1st FLOOR

- 1 Meet & Move Room VI
- 2 Meet & Move Room VII

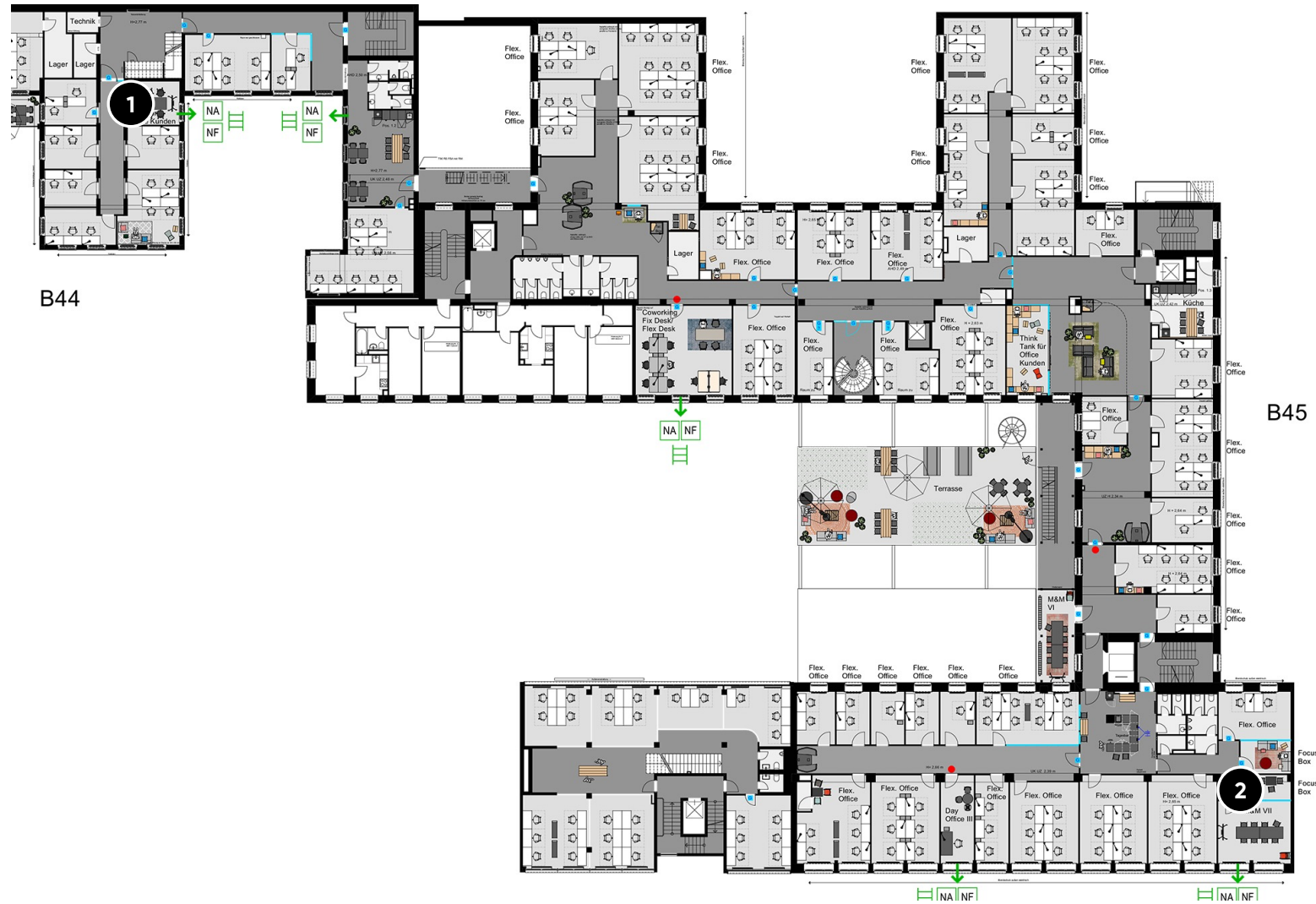

DESIGN OFFICES







MÜNCHEN

CAMPUS KÖNIGSPLATZ

## SEATING PLAN

1. Meet & Move Room VI
2. Meet & Move Room VII

# 1<sup>ST</sup> FLOOR

| m <sup>2</sup> | L x W x H<br>in Meter |  New Work |  U-Shape |  Parliament |  Theater |  Block |  Circle |  Banquet |
|----------------|-----------------------|--|---|--|---|---|--|---|
| 13,3           | 3,1 x 3,98 x          |  |   |  |   | 8   |  |   |
| 27             | 4,79 x 5,57 x 2,65    |  |   |  |   | 8   |  |   |