



Location portfolio

Munich Campus Königsplatz

DESIGN OFFICES

Ground floor

Meeting & conference spaces

- 1 Event terrace
- 2 Arena
- 3 Fireside Room I
- 4 Fireside Room II
- 5 Fireside Room III
- 6 Meet & Move Room I
- 7 Meet & Move Room II
- 8 Meet & Move Room III
- 9 Training Room I
- 10 Training Room II
- 11 Training Room III
- 12 Eatery
- 13 Worklab
- 14 Meet & Move Room VIII
- 15 Training Room IV

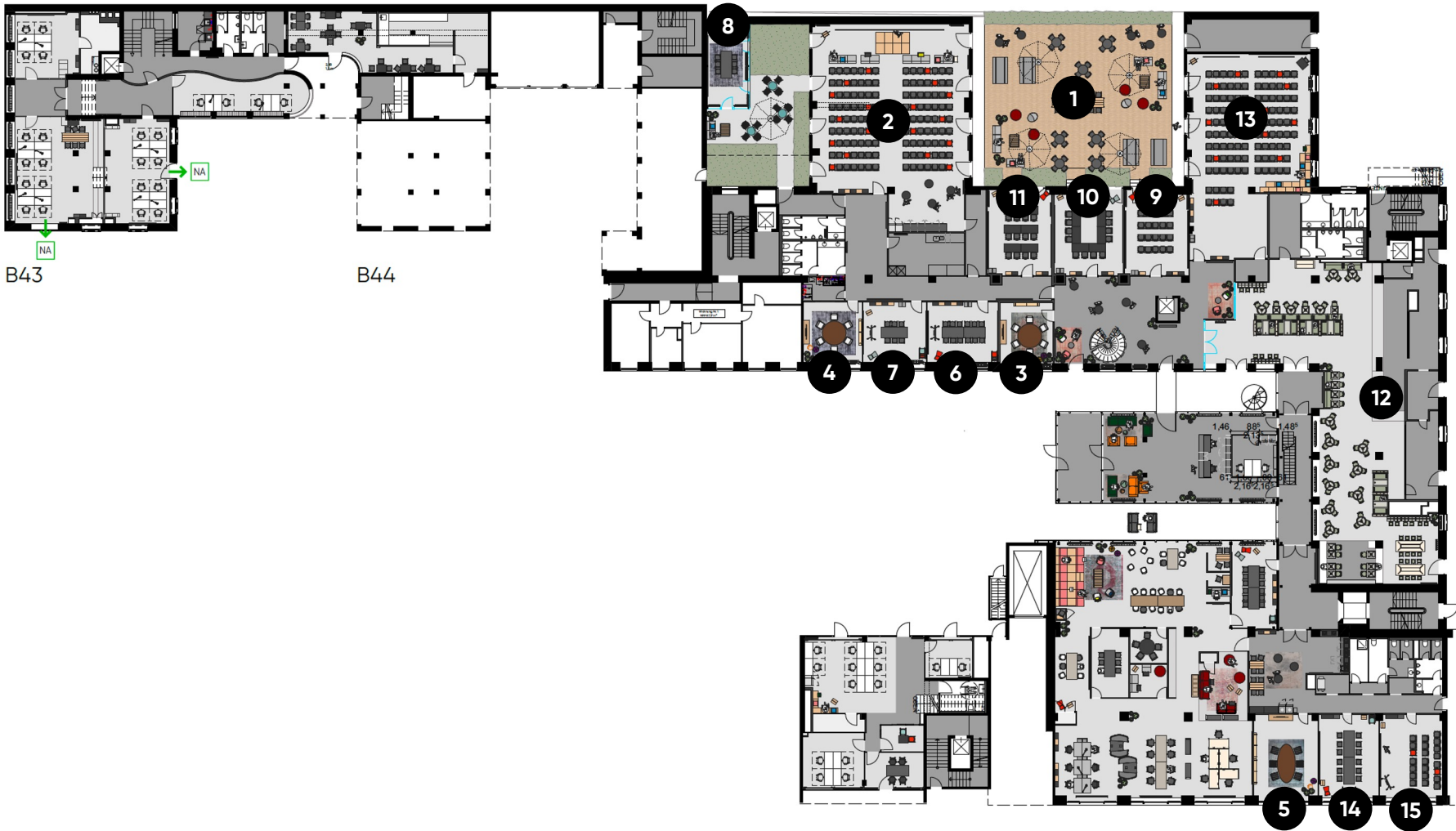

Ground floor

Meeting & conference spaces



		m ²	L x W x H in metres	New Work	U-shaped	Parliamentary	Theatre	Block	Circle	Banquet
1	Event terrace	260	13 x 10.64	150						100
2	Arena	201	17.25 x 13.04 x	180	40	120	199		50	100
3	Fireside Room I	25	5 x 4.85 x 3.38					6		
4	Fireside Room II	27	5 x 5.23 x 3.38					6		
5	Fireside Room III	38	6.23 x 5.23 x 3.38					8		
6	Meet & Move Room I	23	5 x 4.35 x 3.38					12		
7	Meet & Move Room II	38	7.13 x 5.30 x 3.35					6		
8	Meet & Move Room III	40	7.13 x 5.70 x 3.35					6		
9	Training Room I	38	7.13 x 5.30 x 3.35	25	18	16	35	16	20	
10	Training Room II	40	17 x 9.90 x 3.36	25	18	16	35	16	20	
11	Training Room III	38	7.13 x 5.34 x 3.90	25	18	16	35	16	20	
12	Eatery	155	17 x 9.90 x 3.91	130	36	80	150		40	60
13	Worklab	260	13 x 10.64	150						100
14	Meet & Move Room VIII	33,94	6,91 x 4,95 x 3,55					12		
15	Training Room IV	35,50	6,91 x 5,2 x 3,55	15	9	14	18	10		

1st floor

Meeting & conference spaces



- 1** Meet & Move Room VI
- 2** Meet & Move Room VII

1st floor

Meeting & conference spaces



		m ²	L x W x H in metres	New Work	U-shaped	Parliamentary	Theatre	Block	Circle	Banquet
1	Meet & Move Room VI	13.3	3.1 x 3.98					8		
2	Meet & Move Room VII	27	4.79 x 5.57 x 2.65					8		