

Standortportfolio

# München **Atlas**

**DESIGN OFFICES**



# OG 06

Meetings & Conference

- 1** Meet & Move Room
- 2** Fireside Room
- 3** Work Lab
- 4** DO.Lounge
- 5** Dachterrasse I
- 6** Dachterrasse II

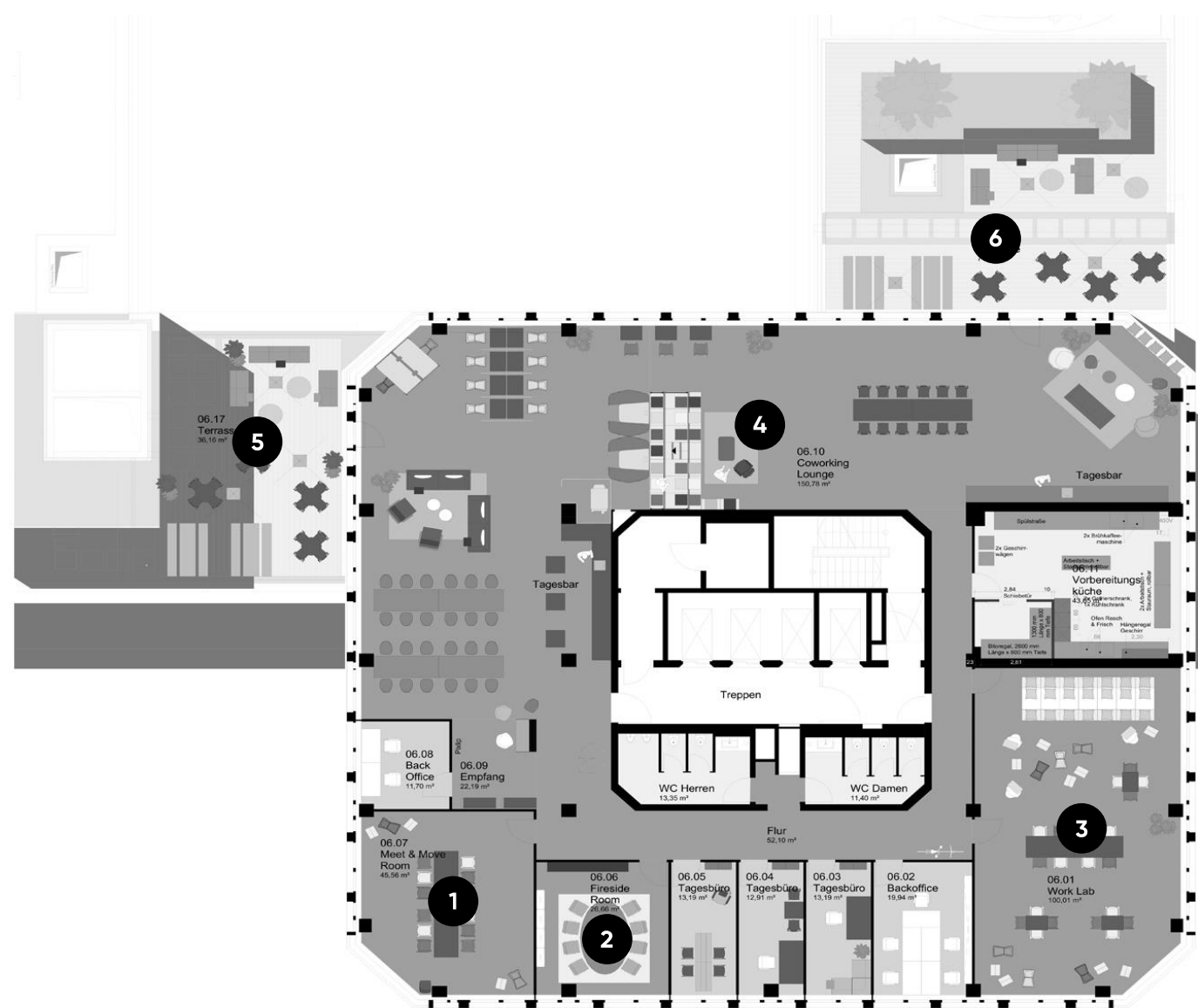

# OG 06

## Meetings & Conference



	m <sup>2</sup>	L x B x H in Metern	New Work	U-Form	Parlament	Theater	Block	Stuhlkreis	Bankett
1	Meet & Move Room	46	7,6 x 6,3 x 3,18				12		
2	Fireside Room	27	4,9 x 5,5 x 3,18				8		
3	Work Lab	101	13,6 x 7,6 x 3,18	60	20	26	60	20	16
4	DO.Lounge	289	H: 3,18	Flexible Bestuhlung für agiles Arbeiten für 70 Personen					
5	Dachterrasse I	54		Außergewöhnliche Outdoor-Möblierung					
6	Dachterrasse II	100		Außergewöhnliche Outdoor-Möblierung					

# OG 12

Meetings & Conference

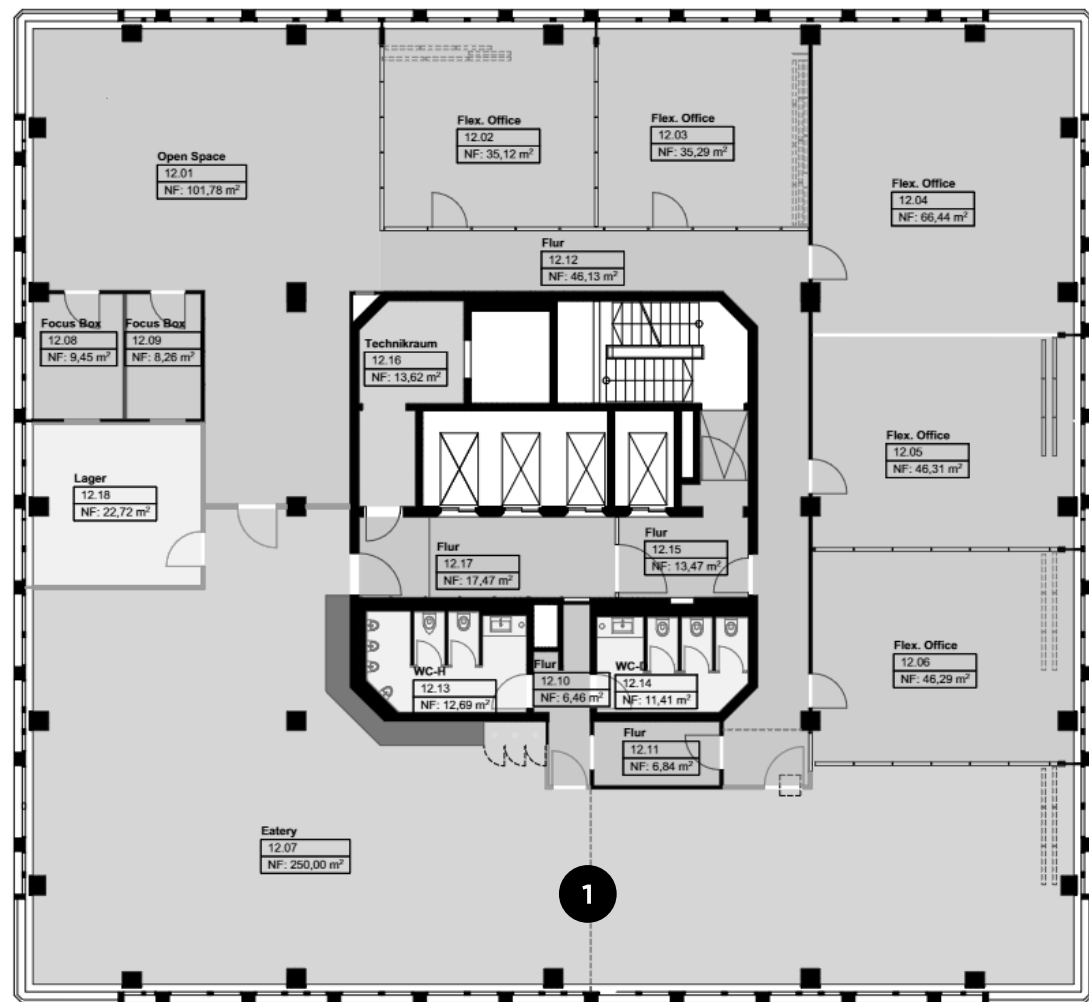

1

Eatery

# OG 12

Meetings & Conference



	m <sup>2</sup>	L x B x H in Metern	New Work	U-Form	Parlament	Theater	Block	Stuhlkreis	Bankett
1 Eatery	262		70	40	60	100		40	80



# OG 13

## Meetings & Conference

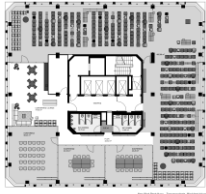

Bestuhlungsbeispiel  
Arena L

 Zusammengestellt durch flexible Wände

- 1** Training Room I
- 2** Training Room II
- 3** Training Room III
- 4** Training Room IV
- 5** Training Room V
- 6** Training Room VI
- 7** Training Room III + IV
- 8** Training Room IV + V
- 9** Training Room V + VI
- 10** Arena (I + II)
- 11** Arena L
- 12** Coworking Space I
- 13** Coworking Space II

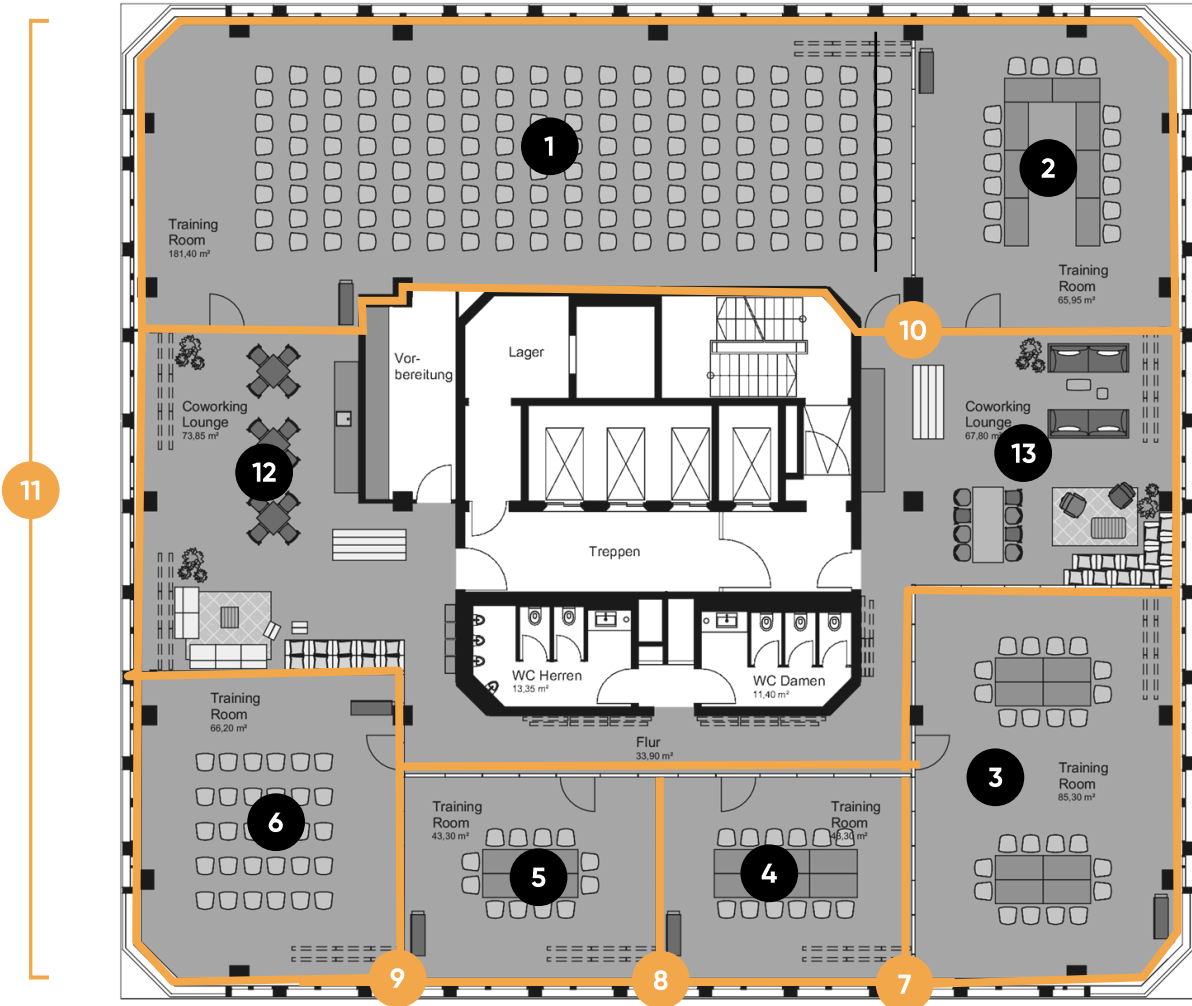

# OG 13

## Meetings & Conference



		m <sup>2</sup>	L x B x H in Metern	New Work	U-Form	Parlament	Theater	Block	Stuhlkreis	Bankett
1	Training Room I	180	22,6 x 7,7 x 3,28	120	36	80	180	34	40	
2	Training Room II	66	7,6 x 8,9 x 3,28	40	18	24	45	14	20	20
3	Training Room III	85	7,7 x 7,6 x 3,28	55	20	24	65	20	32	28
4	Training Room IV	43	7,4 x 5,9 x 3,28	25	16	16	30	14	20	16
5	Training Room V	43	7,4 x 5,9 x 3,28	25	16	16	30	14	20	16
6	Training Room VI	66	8,9 x 7,6 x 3,28	40	18	24	45	14	20	20
7	Training Room III + IV	128	H: 3,28	80	30	40	100	20		
8	Training Room IV + V	86	H: 3,28	60	32	32	65	28	40	32
9	Training Room V + VI	109	H: 3,28	60	30	40	70	30	40	36
10	Arena (I + II)	246	30,2 x 8,0 x 3,28	199		100	199			100
11	Arena L	406	H: 3,28	199		150	199			199
12	Coworking Space I									
13	Coworking Space II									

# OG 14

Meetings & Conference

- 1 Dachterrasse
- 2 Executive Lounge

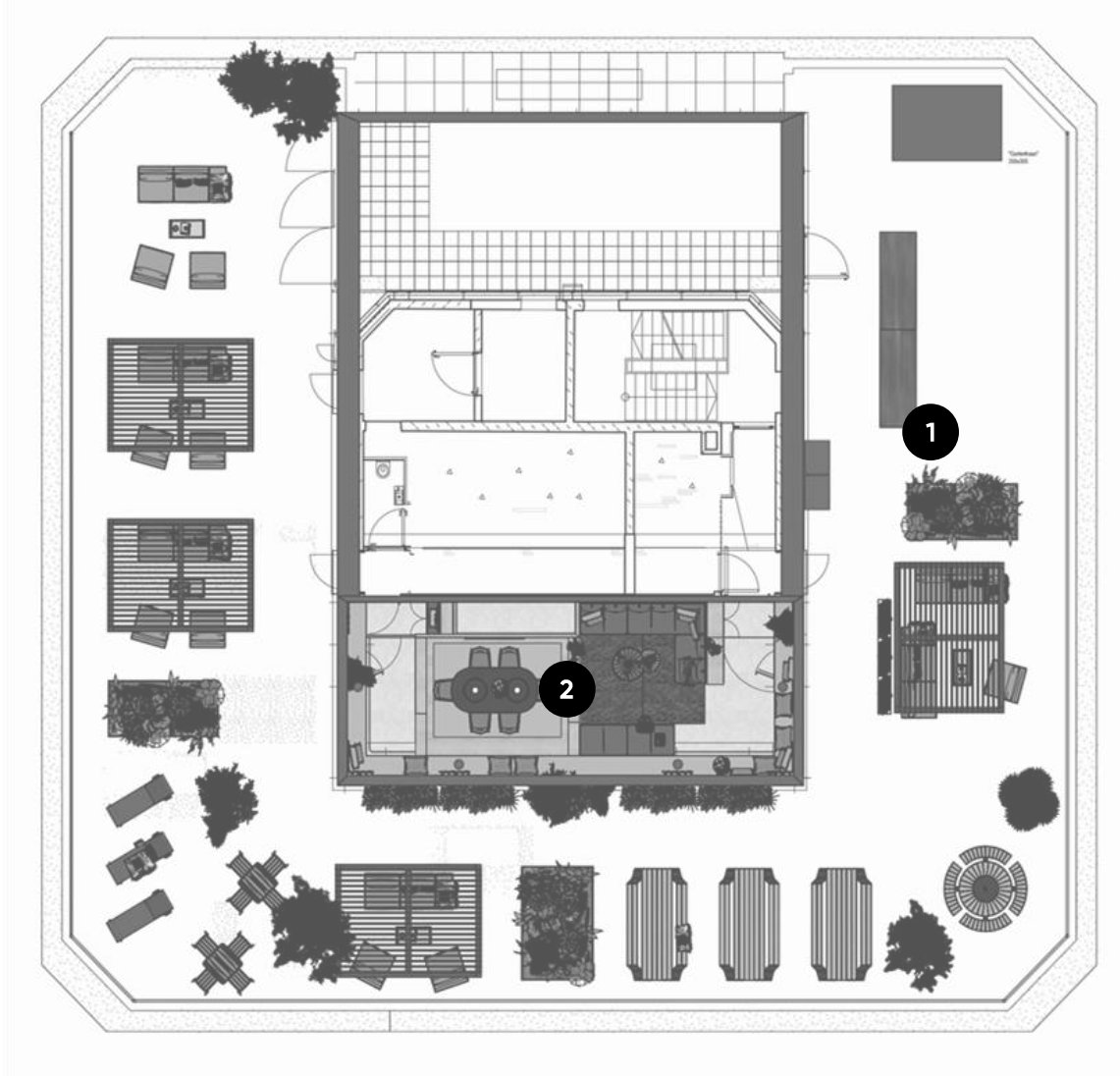



# OG 14

Meetings & Conference



		m <sup>2</sup>	L x B x H in Metern	New Work	U-Form	Parlament	Theater	Block	Stuhlkreis	Bankett
1	Dachterrasse	400					199			
2	Executive Lounge	100	9,35 x 4,15 x 2,60	15				6		