







Design Offices Berlin Leipziger Platz		Etage	Fläche	Größe	Höhe	 U-Form	 Parlament	 Theater	 Block	 Stuhlkreis	 Bankett
1	Work Lab	7.OG	96 m²		2,4 - 2,75	New Work Bestuhlung					
2	Tagesbüro	7.OG	12 m²	5 x 2,4	2,75	1-2 Arbeitsplätze					
3	Fireside Room	7.OG	17 m²	4 x 3,6	2,75	Besprechungstisch für 8 Personen					
4	Work Loft mit Balkon	7.OG	175 m²		2,4 - 2,75	New Work Bestuhlung					
5	Experience Loft	8.OG	188 m²		2,75	New Work Bestuhlung					
6	Dachterrasse	8.OG	92/45 m²			Trendiges Outdoormobiliar					



- 1 Work Lab
- 2 Tagesbüro
- 3 Fireside Room
- 4 Work Loft mit Balkon
- 5 Experience Loft
- 6 Dachterrasse

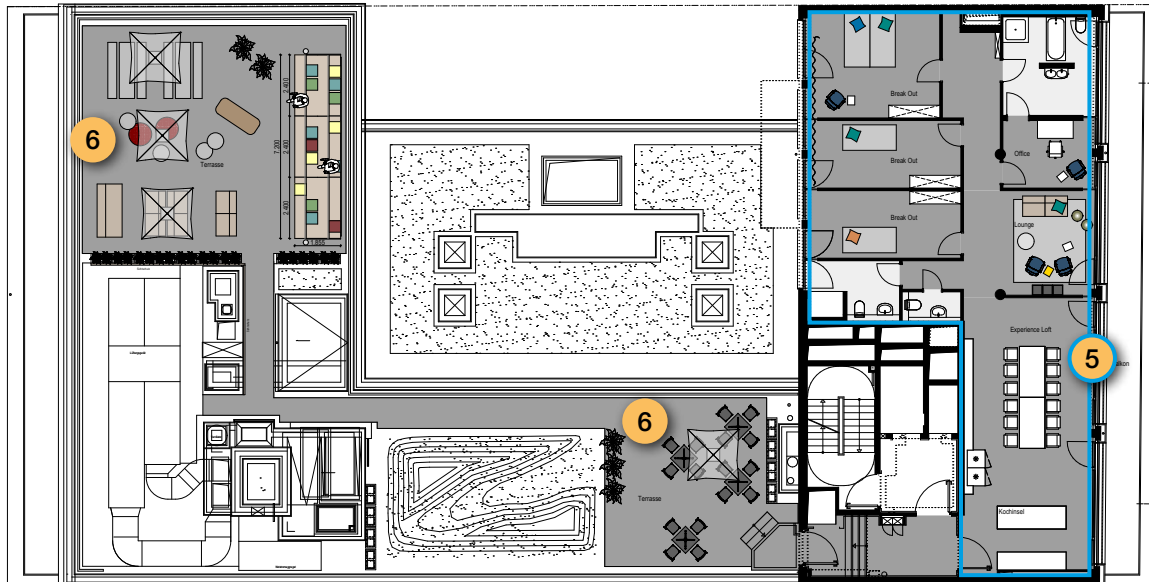