



Standortportfolio

Nürnberg Hauptbahnhof

DESIGN OFFICES

EG 00

Meetings & Conference

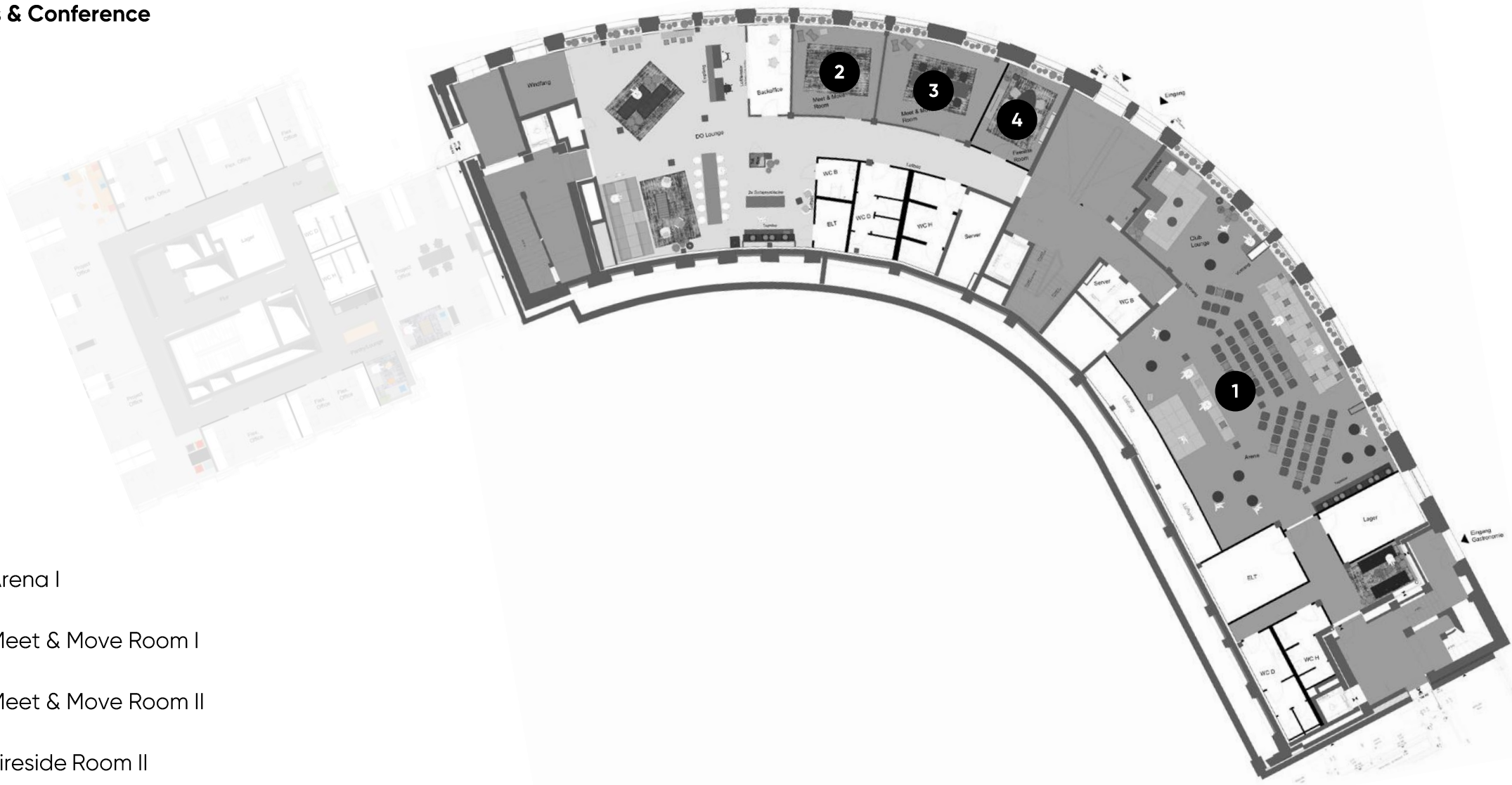

- 1** Arena I
- 2** Meet & Move Room I
- 3** Meet & Move Room II
- 4** Fireside Room II

EG 00

Meetings & Conference



		m ²	L x B x H in Metern	New Work	U-Form	Parlament	Theater	Block	Stuhlkreis	Bankett
1	Arena I	226	12,0 x 19,0 x 2,9	100			120			
2	Meet & Move Room I	30	5,7 x 5,5 x 2,9					6		
3	Meet & Move Room II	38	7,6 x 5,5 x 2,9					8		
4	Fireside Room II	22	4,0 x 5,5 x 2,9					8		

OG 01

Meetings & Conference



1

Eatery

OG 01

Meetings & Conference



1







	m ²	L x B x H in Metern	New Work	U-Form	Parlament	Theater	Block	Stuhlkreis	Bankett
Eatery	318	22,0 x 13,5 x 3,0	Bistro-Bestuhlung						

OG 02

Meetings & Conference

 Zusammengestellt durch flexible Wände



-  Training Room I
-  Training Room II
-  Training Room III
-  Training Room IV
-  Training Room V
-  Arena II

OG 02

Meetings & Conference



		m ²	L x B x H in Metern	New Work	U-Form	Parlament	Theater	Block	Stuhlkreis	Bankett
1	Training Room I	64	9,7 x 5,7 x 3,1	42	20	24	60	18	25	
2	Training Room II	35	5,8 x 5,7 x 3,1	15	10	12	15	12	12	
3	Training Room III	47	9,0 x 5,7 x 3,1	30	16	18	40	14	18	
4	Training Room IV	62	11,0 x 5,5 x 3,1	40	18	24	60	18	24	
5	Training Room V	55	9,6 x 5,6 x 3,1	32	18	20	45	16	20	
6	Arena II	321	23,0 x 13,5 x 3,1	180		80	240			

OG 05

Meetings & Conference

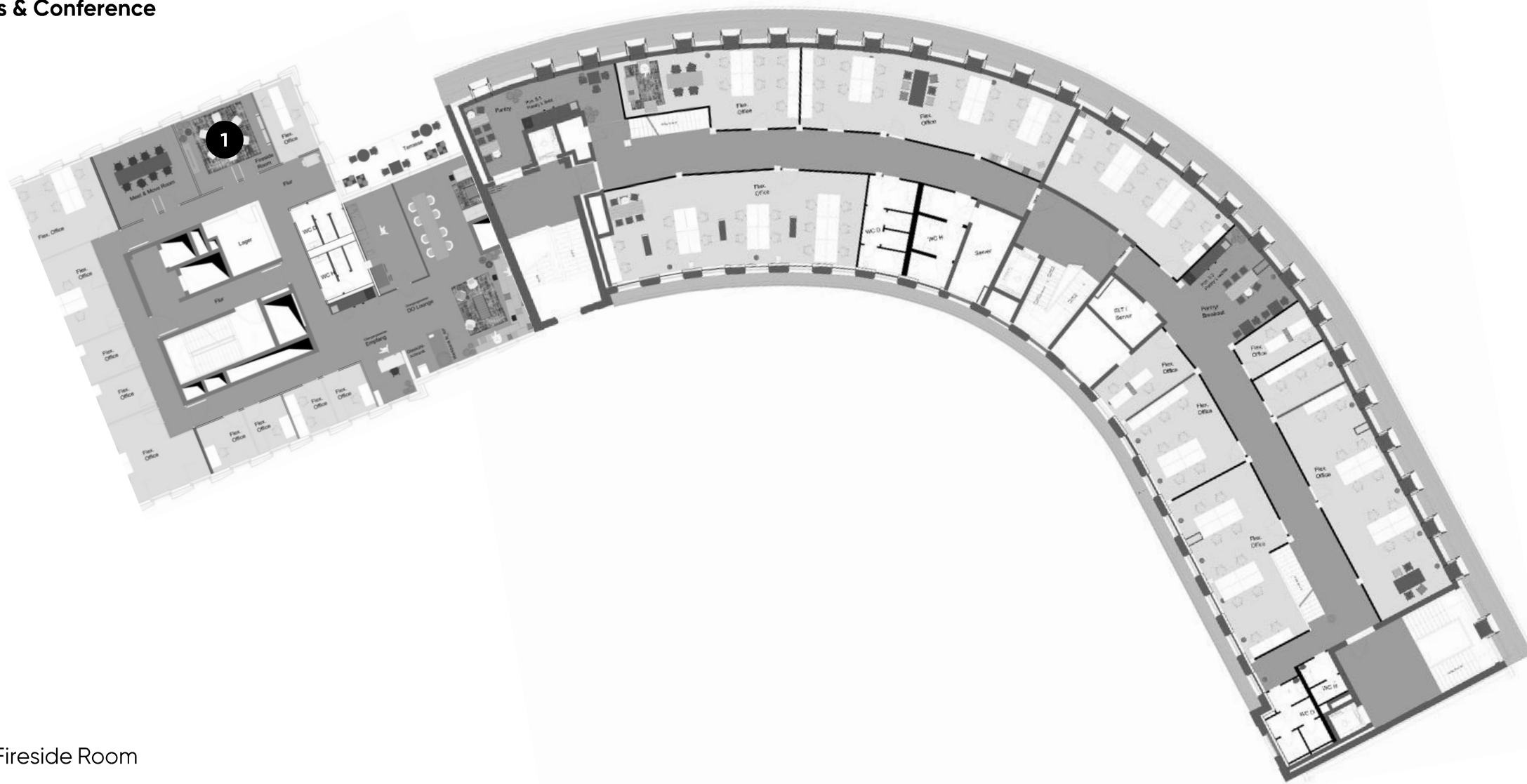

1 Fireside Room

OG 05

Meetings & Conference



1

	m ²	L x B x H in Metern	New Work	U-Form	Parlament	Theater	Block	Stuhlkreis	Bankett
Fireside Room	27	5,4 x 4,9 x 3,1					6		