



Standortportfolio

Hamburg Domplatz

DESIGN OFFICES

OG 04

Meetings & Conference

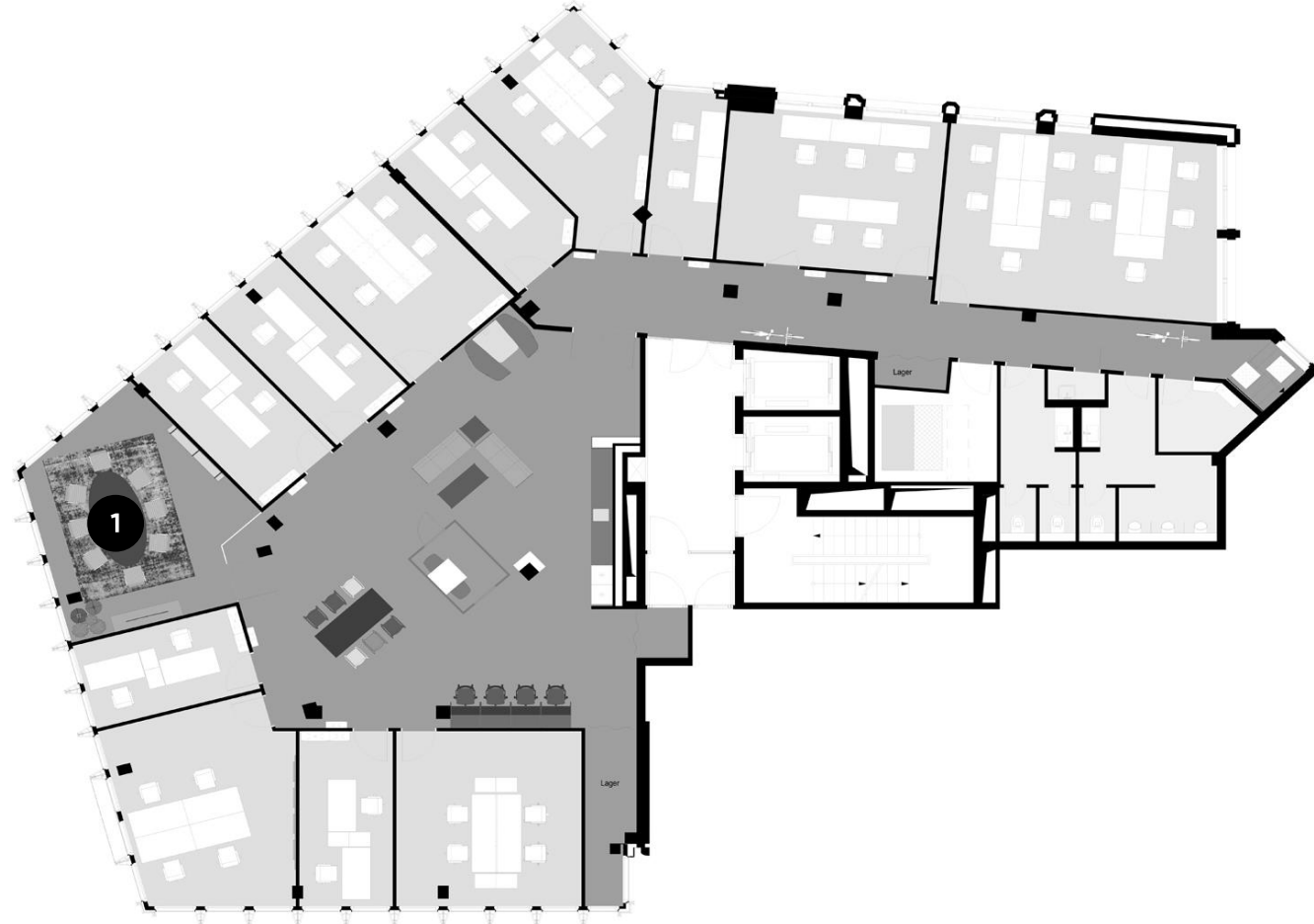

1 Meet & Move Room II

OG 04

Meetings & Conference



1

	m ²	L x B x H in Metern	New Work	U-Form	Parlament	Theater	Block	Stuhlkreis	Bankett
Meet & Move Room II	34	7,9 x 4,2 x 2,9					12		

OG 05

Meetings & Conference



1 Fireside Room I

OG 05

Meetings & Conference



	m ²	L x B x H in Metern	New Work	U-Form	Parlament	Theater	Block	Stuhlkreis	Bankett
1 Fireside Room I	34	7,9 x 4,2 x 2,9					8		

OG 06

Meetings & Conference

 Zusammengestellt durch flexible Wände

- 1** Fireside Room II
- 2** Meet & Move Room V
- 3** Training Room I
- 4** Training Room II
- 5** Training Room I + II
- 6** Training Room III
- 7** Training Room IV
- 8** Training Room III + IV
- 9** Empfang
- 10** DO.Lounge

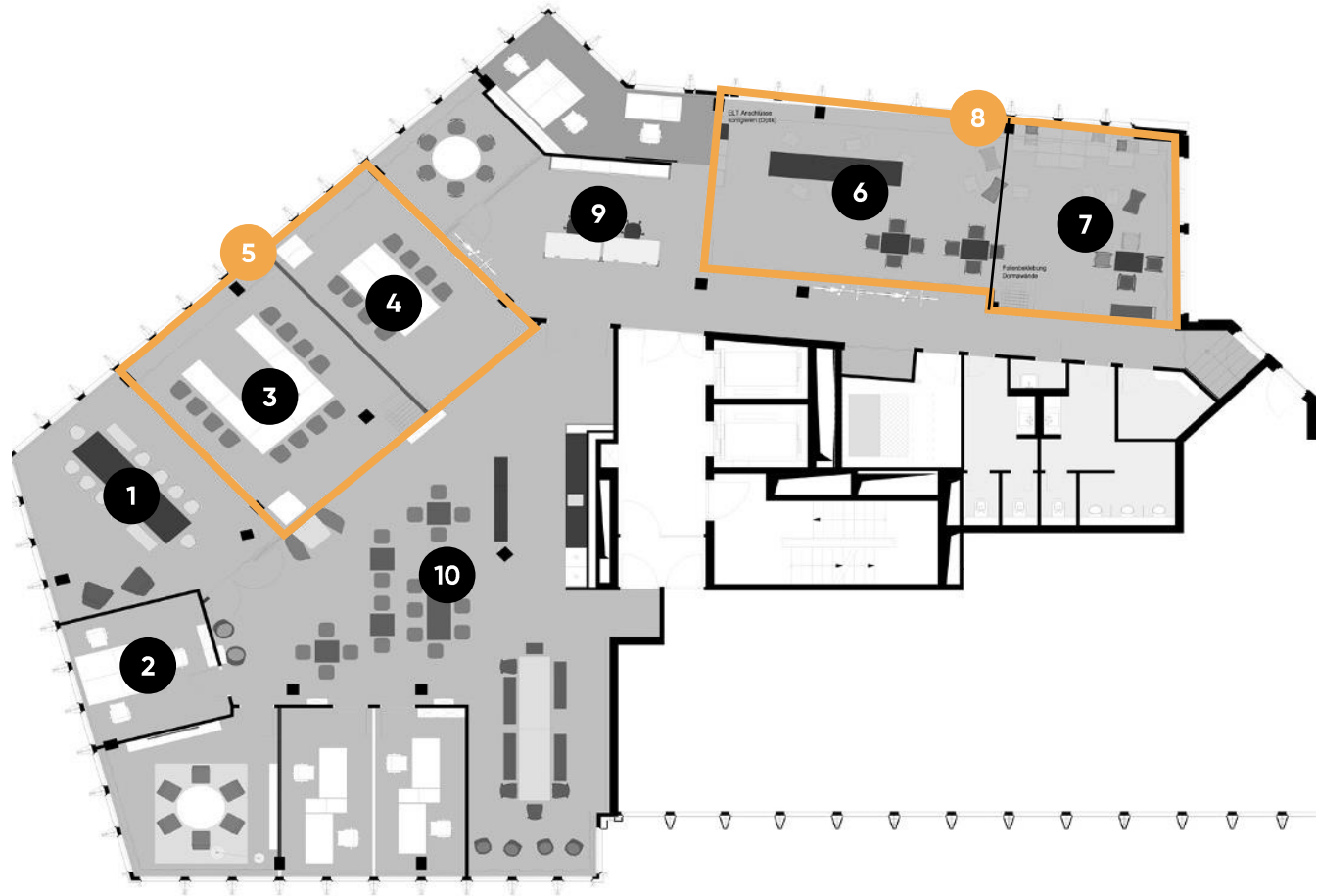

OG 06

Meetings & Conference



		m2	L x B x H in Metern	New Work	U-Form	Parlament	Theater	Block	Stuhlkreis	Bankett
1	Fireside Room II	24	5,4 x 2,9 x 2,9					6		
2	Meet & Move Room V	36	7,1 x 4,2 x 2,9					12		
3	Training Room I	39	7,1 x 5,5 x 2,9		10	12	20	8	14	
4	Training Room II	28	7,1 x 4,0 x 2,9			10	16	10	10	
5	Training Room I + II	67	9,5 x 7,1 x 2,9	36	16	24	42	16	24	
6	Training Room III	45	8,3 x 5,5 x 2,9		12	12	25	10	15	
7	Training Room IV	29	6,1 x 5,4 x 2,9				12	10	10	
8	Training Room III + IV	74	13,7 x 5,5 x 2,9	50	28	36	80	24	28	
9	Empfang	24	5,4 x 2,9 x 2,9					6		
10	DO.Lounge	36	7,1 x 4,2 x 2,9					12		

OG 07

Meetings & Conference

 Zusammengestellt durch flexible Wände

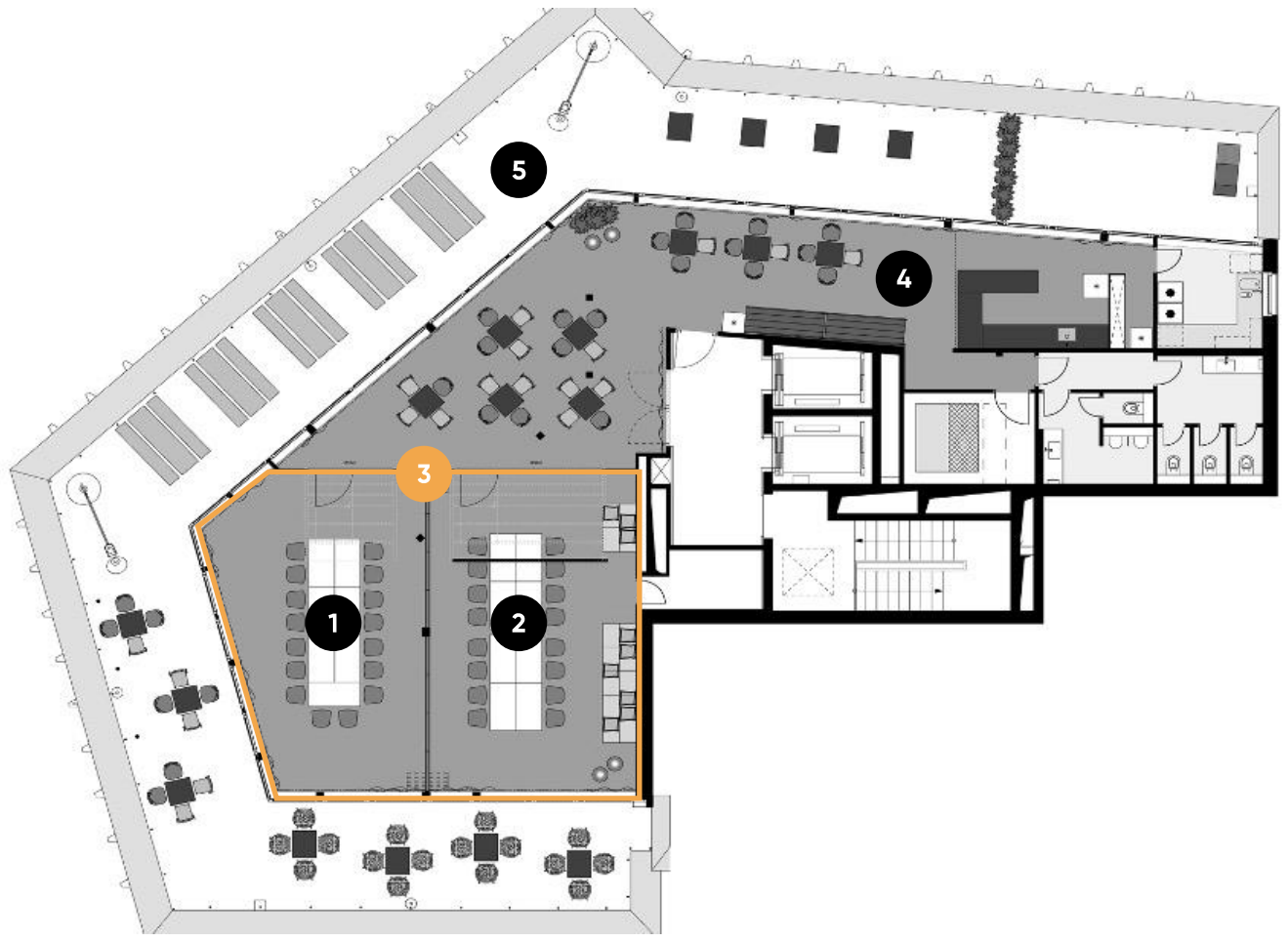

-  Training Room V
-  Training Room VI
-  Training Room V + VI
-  Eatery
-  Dachterrasse

OG 07

Meetings & Conference



		m ²	L x B x H in Metern	New Work	U-Form	Parlament	Theater	Block	Stuhlkreis	Bankett	
1	Training Room V	48	9,4 x 5,1 x 2,4	25	16	16	20	14	16		
2	Training Room VI	53	9,4 x 5,6 x 2,4	25		16	20	8	14		
3	Training Room V + VI	101	9,4 x 9,6 x 2,4	80			100		30	50	
4	Eatery	100		Bistromöblierung mit Bar							
5	Dachterrasse	160		80			100		30	50	