



Standortportfolio

# Heidelberg Colours

**DESIGN OFFICES**

# OG 05

## Meetings & Conference

- 1 Training Room I
- 2 Training Room II
- 3 Training Room I + II
- 4 Meet & Move Room I
- 5 Meet & Move Room II
- 6 Fireside Room I
- 7 Meet & Move Room III
- 8 Fireside Room II
- 9 Work Lab I
- 10 Work Lab II
- 11 Work Lab I + II
- 12 Training Room III
- 13 Meet & Move Room IV
- 14 Meet & Move Room V
- 15 DO.Lounge
- 16 Dachterrasse
- 17 Empfang

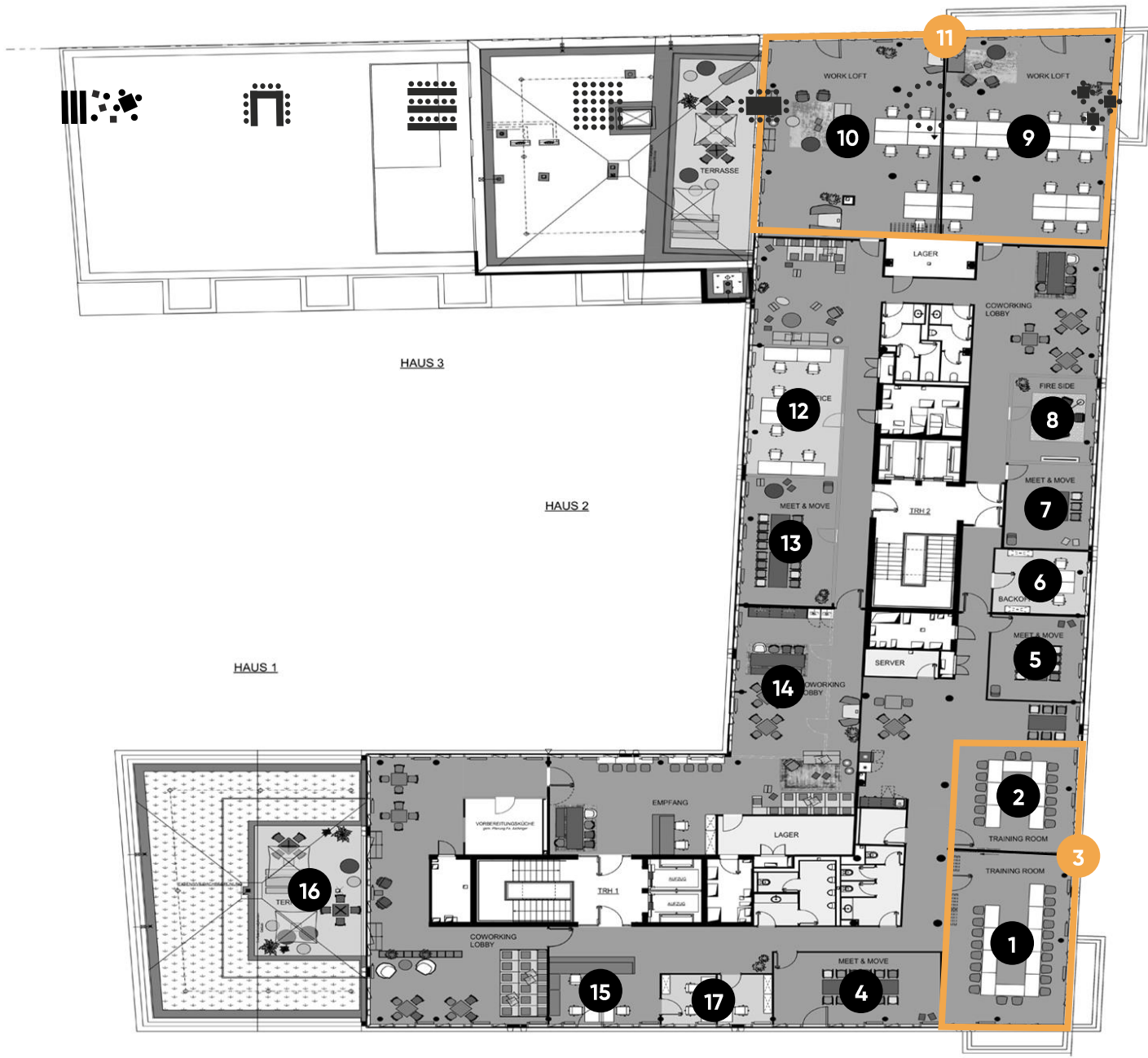

## OG 05

## Meetings &amp; Conference



		m <sup>2</sup>	L x B x H in Metern	New Work	U-Form	Parlament	Theater	Block	Stuhlkreis	Bankett	
1	Training Room I	62	1,0 x 5,8 x 2,9	20	18	24	35	16	20		
2	Training Room II	38	6,7 x 5,8 x 2,9		10	12	18	8	12		
3	Training Room I + II	100	17,4 x 5,8 x 2,9	50	30	46	80				
4	Meet & Move Room I	36	8,0 x 4,5 x 2,9					12			
5	Meet & Move Room II	23	5,2 x 4,5 x 2,9					6			
6	Fireside Room I	17	4,0 x 4,5 x 2,9					6			
7	Meet & Move Room III	21	5,3 x 4,0 x 2,9					6			
8	Fireside Room II	21	5,3 x 4,0 x 2,9					6			
9	Work Lab I	103	13,0 x 8,5 x 2,9	50							
10	Work Lab II	103	12,2 x 8,5 x 2,9	50							
11	Work Lab I + II	206	25,0 x 8,0 x 2,9	130							
12	Training Room III	36	8,0 x 4,5 x 2,9		12	12	18	10	12		
13	Meet & Move Room IV	36	8,0 x 4,5 x 2,9					12			
14	Meet & Move Room V	24	5,3 x 4,5 x 2,9					6			
15	DO.Lounge	92		Community Table, Bistro- und Lounge-Möblierung							
16	Dachterrasse	40		Außergewöhnliche Outdoor-Möblierung							
17	Empfang										