



Standortportfolio

Köln Dominium

DESIGN OFFICES

EG 00

Meetings & Conference

 Zusammengestellt durch flexible Wände

-  Training Room I
-  Training Room II
-  Training Room III
-  Training Room I + II
-  Training Room II + III
-  Training Room II, II, III
-  DO.Lounge
-  Empfang

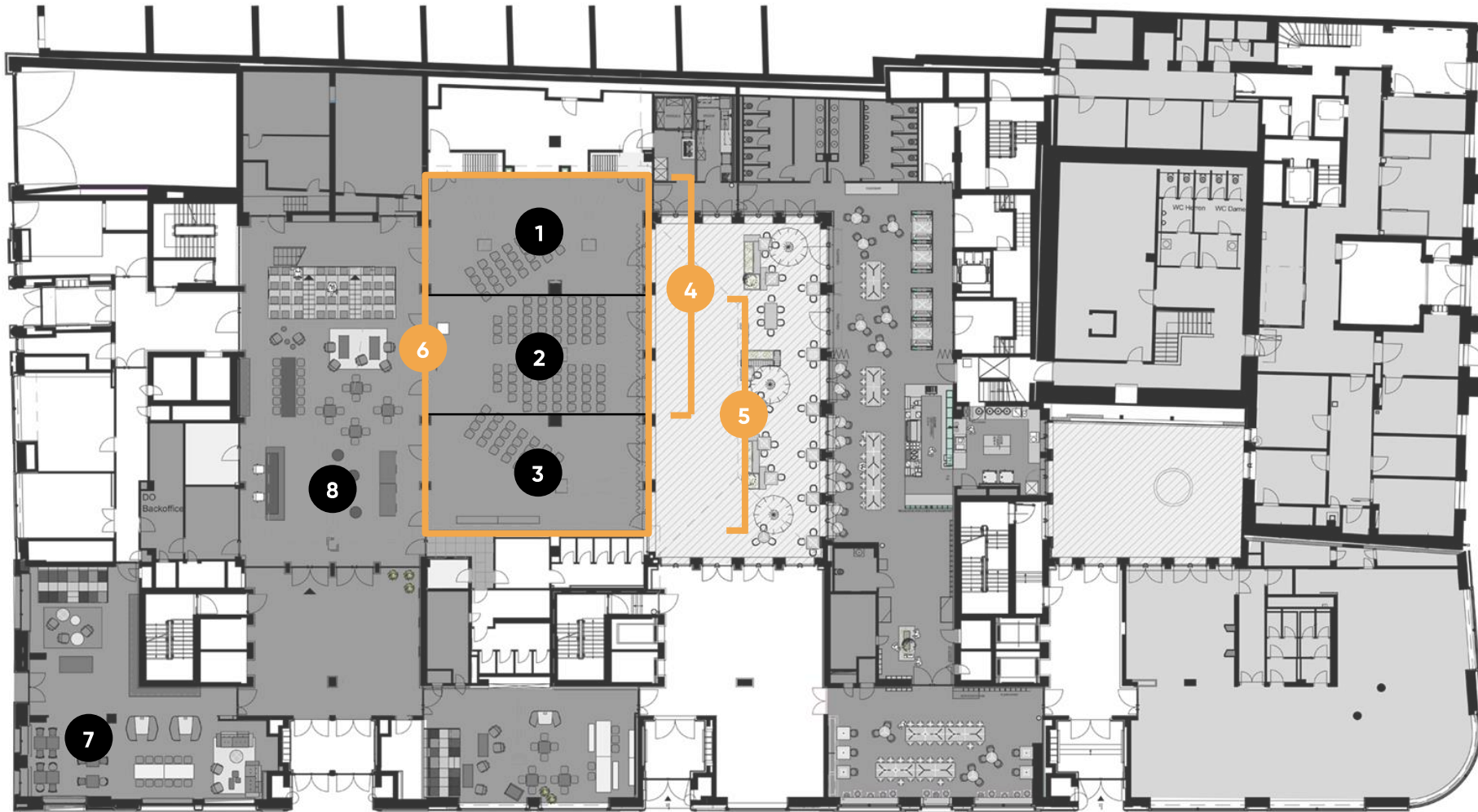

EG 00

Meetings & Conference



		m ²	L x B x H in Metern	New Work	U-Form	Parlament	Theater	Block	Stuhlkreis	Bankett
1	Training Room I	94	7,0 x 13,0 x 3,1	25	24	24	70	20	15	24
2	Training Room II	100	8,0 x 13,0 x 3,1	30	24	24	70	20	17	30
3	Training Room III	91	7,0 x 13,0 x 3,1	25	24	24	70	20	15	24
4	Training Room I + II	194	15,0 x 13,0 x 3,1	80		72	120			54
5	Training Room II + III	191	15,0 x 13,0 x 3,1	80		72	120			54
6	Training Room I, II, III	285	22,0 x 13,0 x 3,1	120		90	199			54
7	DO.Lounge	94	7,0 x 13,0 x 3,1	25	24	24	70	20	15	24
8	Empfang	100	8,0 x 13,0 x 3,1	30	24	24	70	20	17	30

OG 07

Meetings & Conference

- 1** Training Room 7.III
- 2** Fireside Room 7.II
- 3** Fireside Room 7.I
- 4** Work Lab 7.I
- 5** Training Room 7.IV

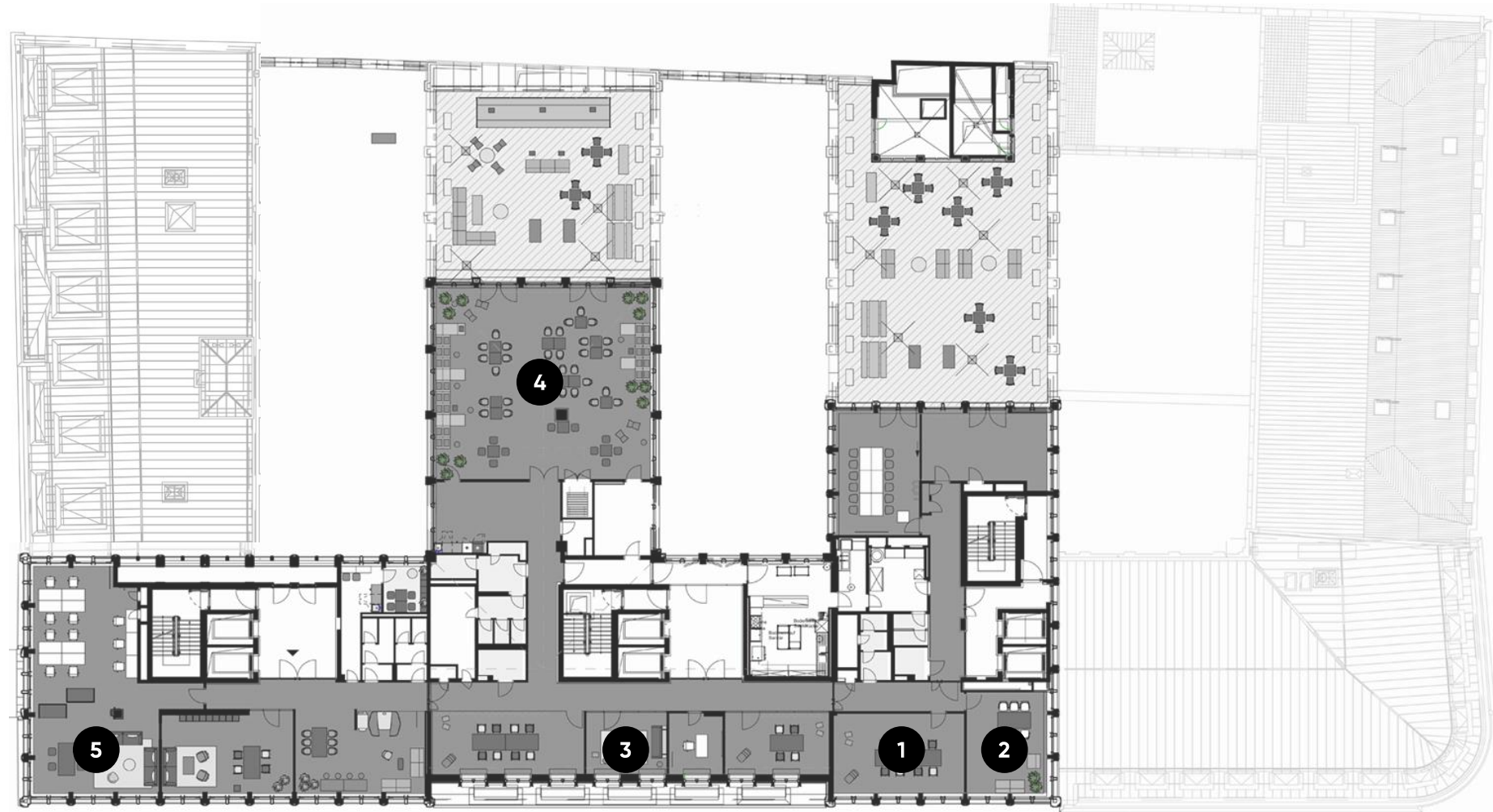

OG 07

Meetings & Conference



	m ²	L x B x H in Metern	New Work	U-Form	Parlament	Theater	Block	Stuhlkreis	Bankett
1 Training Room 7.III	39	7,9 x 4,9 x 2,8	15	12	10	18	10	10	12
2 Fireside Room 7.II	29	6,2 x 4,7 x 2,8					6		
3 Fireside Room 7.I	19	4,9 x 3,8 x 2,45					6		
4 Work Lab 7.I	153	12,9 x 11,8 x 2,85	40	20	25	60	18	25	24
5 Training Room 7.IV	39	8,0 x 5,0 x 2,8					15		