

Location portfolio

Köln Dominium

DESIGN OFFICES

Ground floor

Meeting & conference spaces

 With flexible walls

-  Training Room I
-  Training Room II
-  Training Room III
-  Training Room I + II
-  Training Room II + III
-  Training Room II, II, III
-  DO.Lounge
-  Reception

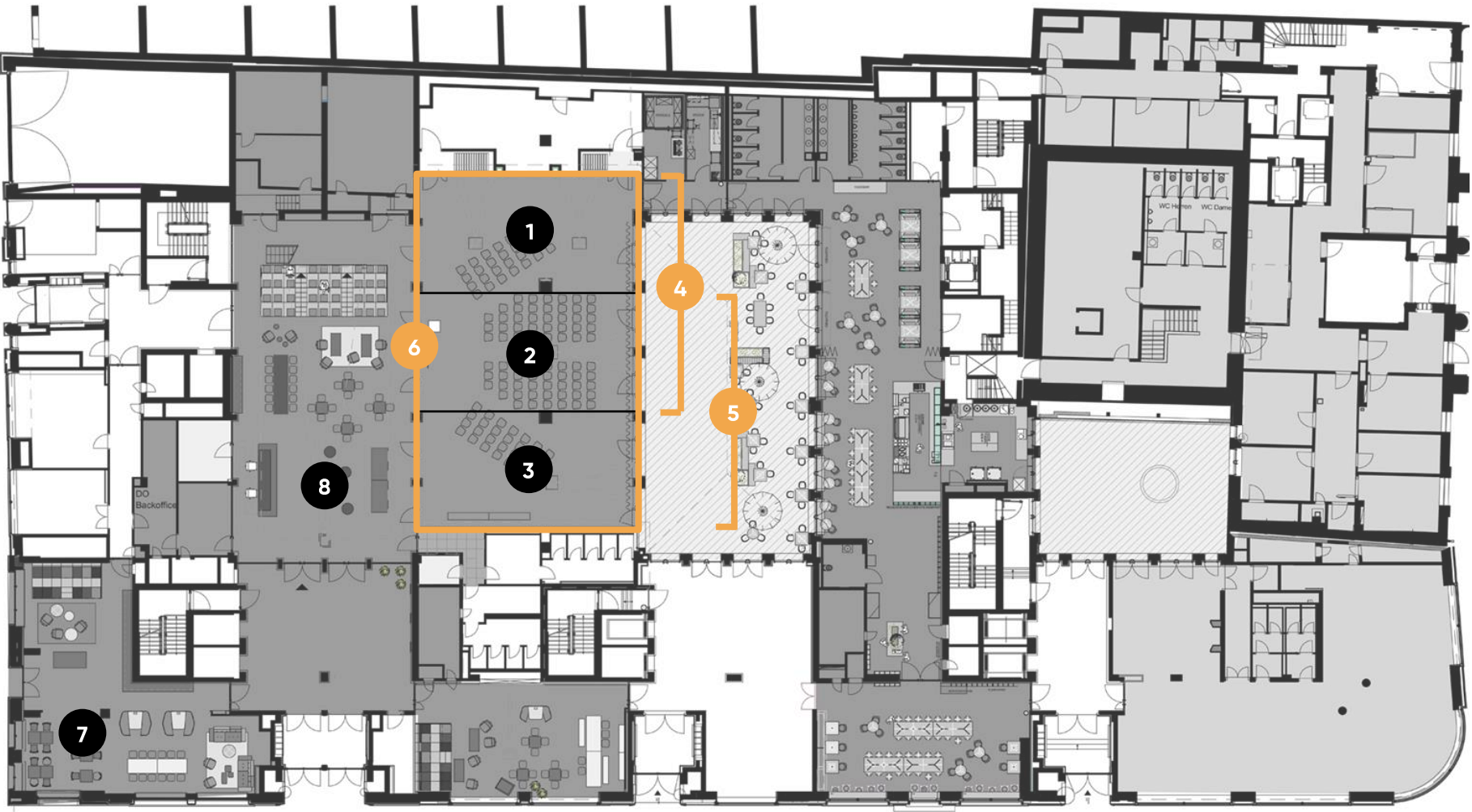

Ground floor

Meeting & conference spaces



		m ²	L x W x H in metres	New Work	U-shaped	Parliamentary	Theatre	Block	Circle	Banquet
1	Training Room I	94	7.0 x 13.0 x 3.1	25	24	24	70	20	15	24
2	Training Room II	100	8.0 x 13.0 x 3.1	30	24	24	70	20	17	30
3	Training Room III	91	7.0 x 13.0 x 3.1	25	24	24	70	20	15	24
4	Training Room I + II	194	15.0 x 13.0 x 3.1	80		72	120			54
5	Training Room II + III	191	15.0 x 13.0 x 3.1	80		72	120			54
6	Training Room I, II, III	285	22.0 x 13.0 x 3.1	120		90	199			54
7	DO.Lounge	94	7.0 x 13.0 x 3.1	25	24	24	70	20	15	24
8	Reception	100	8.0 x 13.0 x 3.1	30	24	24	70	20	17	30

7th floor

Meeting & conference spaces

- 1 Training Room 7.III
- 2 Fireside Room 7.II
- 3 Fireside Room 7.I
- 4 Work Lab 7.I
- 5 Training Room 7.IV

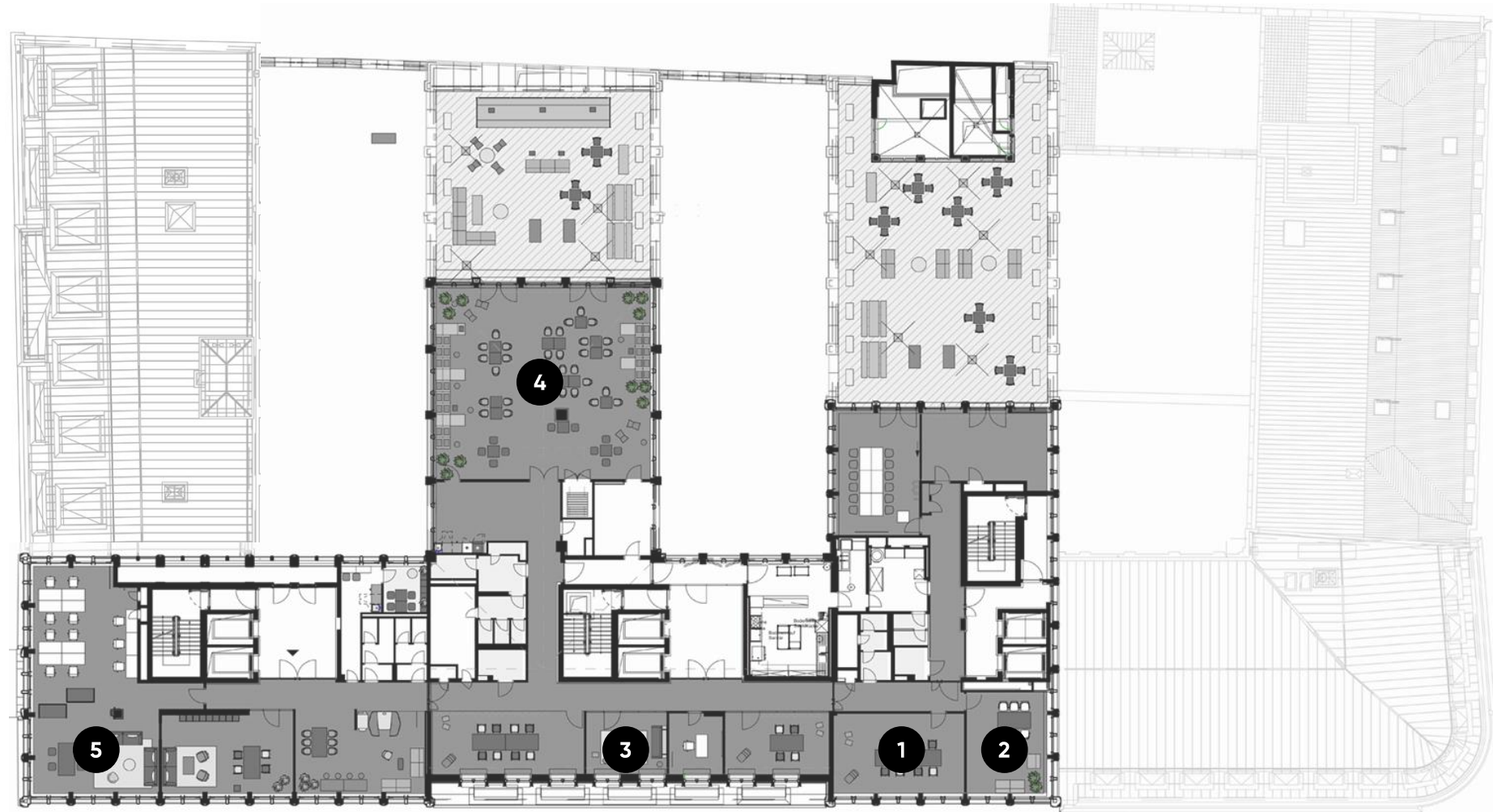

7th floor

Meeting & conference spaces



		m ²	L x W x H in metres	New Work	U-shaped	Parliamentary	Theatre	Block	Circle	Banquet
1	Training Room 7.III	39	7.9 x 4.9 x 2.8	15	12	10	18	10	10	12
2	Fireside Room 7.II	29	6.2 x 4.7 x 2.8					6		
3	Fireside Room 7.I	19	4.9 x 3.8 x 2.45					6		
4	Work Lab 7.I	153	12.9 x 11.8 x 2.85	40	20	25	60	18	25	24
5	Training Room 7.IV	39	8.0 x 5.0 x 2.8					15		