



# MASAI

Espesor / Thickness

12 mm

10 mm











6 mm

4 mm

Abujardado / Bush-hammered



# MASAI

| FORMATO<br>FORMAT   | COLOR<br>COLOUR | ACABADO / FINISHING  |  |  |
|---|-----------------|--|--|--|
|   |                 | 12 mm  | 6 mm R   | 4 mm<br>(Pieza + Malla / Piece + Mesh)   |
|   |                 | Abujardado<br>Bush-hammered  | Abujardado<br>Bush-hammered  | Abujardado<br>Bush-hammered  |
| 1600 x 3200 mm<br>63" x 126"<br>                               | BLANCO PLUS     | ✓<br>   | ✓<br>   | ✓<br> |
| 1600 x 1600 mm<br>63" x 63"<br>                                |                 | PIEDRA   | -----  | ✓<br> |
| 1000 x 3200 mm<br>39 <sup>3/8</sup> x 126"<br>               | BLANCO PLUS     | ✓<br> | -----  | -----  |
| 1000 x 3000 mm<br>39 <sup>3/8</sup> x 118 <sup>1/8</sup><br> |                 | -----  | ✓<br> | -----  |

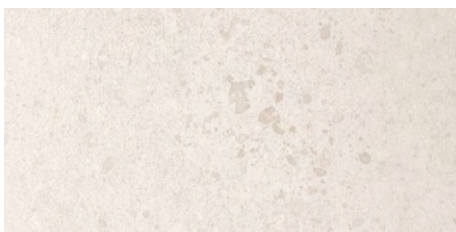

BLANCO PLUS  
Abujardado / Bush-hammered

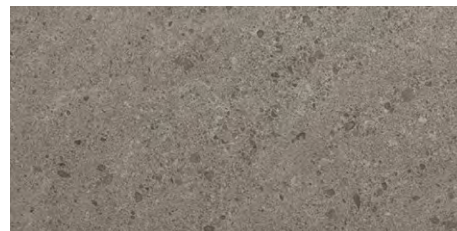

PIEDRA  
Abujardado / Bush-hammered

# MASAI GRIP

|  |                 | ACABADO / FINISHING                   |
|--|-----------------|---------------------------------------|
|  |                 | 10 mm                                 |
| FORMATO<br>FORMAT  | COLOR<br>COLOUR | Abujardado GRIP<br>Bush-hammered GRIP |
| 1000 x 1000 mm<br>39 <sup>3/8</sup> " x 39 <sup>3/8</sup> "<br> | BLANCO PLUS     | ✓                                     |

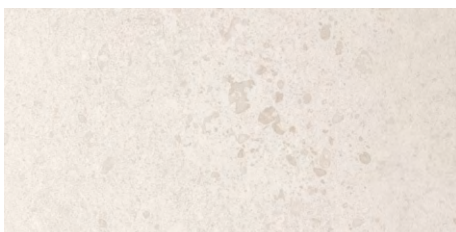

BLANCO PLUS  
Abujardado/Bush-hammered

# PACKING

## PACKING CABALLETE / PACKING A-FRAME

| CABALLETE / PACKING A-FRAME |   |   |   |  |
|-----------------------------|---|---|---|--|
| Espesor<br>Thickness        | Formato<br>Format   | Peso tabla completa<br>Weight of whole slab | Piezas por Caballete<br>Slabs per A-Frame | Peso por Caballete<br>Weight per A-Frame |
| 20 mm*                      | 1500x3200 mm / 59"x126"                                   | 250 kg                                      | 12  | 3185 kg                                  |
| 12 mm*                      | 1600x3200 mm / 63"x126"                                   | 160 kg                                      | 20  | 3385 kg                                  |
|                             | 1500x3200 mm / 59"x126"                                   | 150 kg**                                    | 20**                                      | 3185 kg**                                |
|                             | 1000x3200 mm / 39 <sup>3/8</sup> "x126"                   | 100 kg                                      | 24  | 2540 kg                                  |
| 6 mm R*                     | 1600x3200 mm R / 63"x126"                                 | 73 kg                                       | 44  | 3370 kg                                  |
|                             | 1600x1600 mm R / 63"x63"                                  | 37 kg                                       | 44  | 1695 kg                                  |
|                             | 1000x3000 mm R / 39 <sup>3/8</sup> "x118 <sup>1/8</sup> " | 43 kg                                       | 58  | 2630 kg                                  |
|                             | 1000x2500 mm R / 39 <sup>3/8</sup> "x98 <sup>3/8</sup> "  | 35 kg                                       | 60  | 2280 kg                                  |
| 4 mm*                       | 1600x3200 mm / 63"x126"                                   | 48 kg                                       | 66  | 3355 kg                                  |

\* Los datos de packing corresponden a la venta de caballete completo. Los caballetes se facturan siempre y los precios se adaptarán por trimestre según el mercado. Contacte con el departamento comercial para más información.

\* The packing data refers to the sale of a complete A-Frame. Iron A-Frames will always be invoiced and the prices will be adapted per quarter according to the market. Through our Sales Department you can get more information.

\*\* Los datos de packing corresponden al MDi INDUCTION

\*\* The packing data refers to MDi INDUCTION

## PACKING CAJÓN DE MADERA / PACKING WOODEN BOX

| Espesor / Thickness<br>6 mm R                             | CAJÓN DE MADERA / PACKING WOODEN BOX        |                               |                                 |                           |
|---|---|-------------------------------|---------------------------------|---------------------------|
| FORMATO<br>FORMAT   | Peso tabla completa<br>Weight of whole slab | Piezas / Caja<br>Pieces / Box | Cajas / Palet<br>Boxes / Pallet | Kg / Palet<br>Kg / Pallet |
| 1600x3200 mm R / 63"x126"                                 | 73 kg                                       | 16*                           | 1*                              | 1350*                     |
| 1600x1600 mm R / 63"x63"                                  | 37 kg                                       | 20*                           | 1*                              | 820*                      |
| 1000x3000 mm R / 39 <sup>3/8</sup> "x118 <sup>1/8</sup> " | 43 kg                                       | 20*                           | 1*                              | 960*                      |

\* Los datos de packing corresponden a la venta de pallet completo. Los cajones se facturan siempre y los precios se adaptarán por trimestre según el mercado. Contacte con el departamento comercial para más información.

\* The packing data refers to the sale of a complete pallet. Wooden boxes will always be invoiced and the prices will be adapted per quarter according to the market. Through our Sales Department you can get more information.

## PACKING PALLET DE MADERA / PACKING WOODEN PALLET

| Espesor / Thickness<br>10 mm R                         | PALLET DE MADERA / PACKING WOODEN PALLET |                               |                                 |                           |
|--|--|-------------------------------|---------------------------------|---------------------------|
| FORMATO<br>FORMAT                                      | Peso pieza<br>Weight piece               | Piezas / Caja<br>Pieces / Box | Cajas / Palet<br>Boxes / Pallet | Kg / Palet<br>Kg / Pallet |
| 100x100 mm R / 39 <sup>3/8</sup> "x39 <sup>3/8</sup> " | 23 kg                                    | 2*                            | 25*                             | 1220*                     |

Los pesos aquí reflejados pueden sufrir ligeras variaciones en función del lote de producción.  
Weights shown here may slightly vary depending on the production lot.