Aufbauorganisation

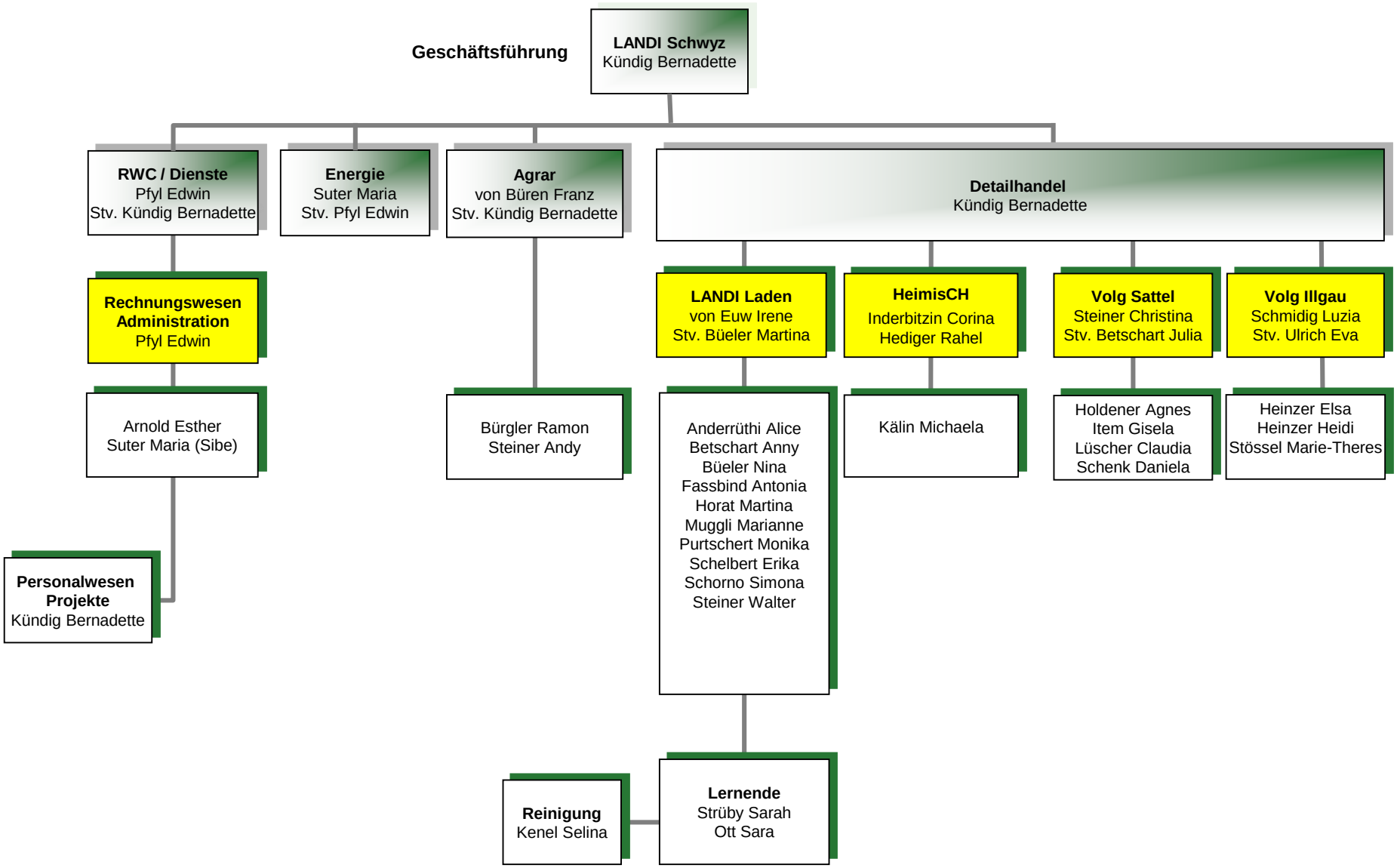

Dezember 2024