

← 42' →
Min. Lot Width

 5 Bedrooms

 4½ Bathrooms

 Triple Garage

THE SPRINGFIELD

3249 SQ.FT.

Elements Specification

Elite Specification



Trico Homes™
The Heart of Homebuilding®

STANDARD PLAN

THE
SPRINGFIELD
3249 SQ.FT.

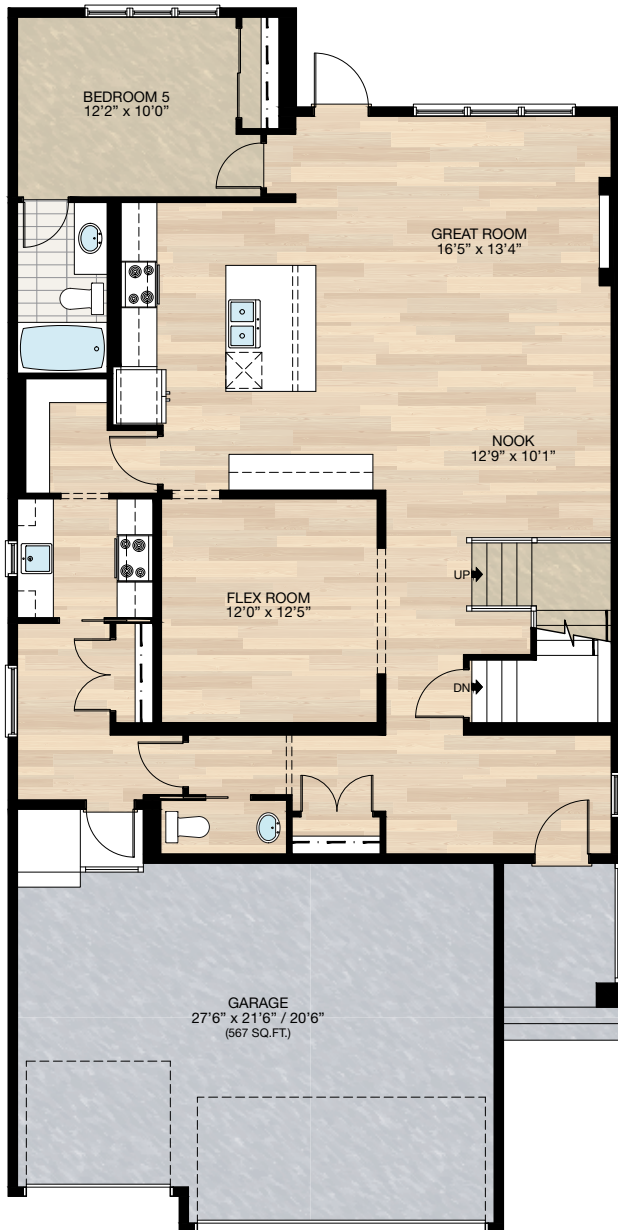

MAIN
1494 SQ.FT.

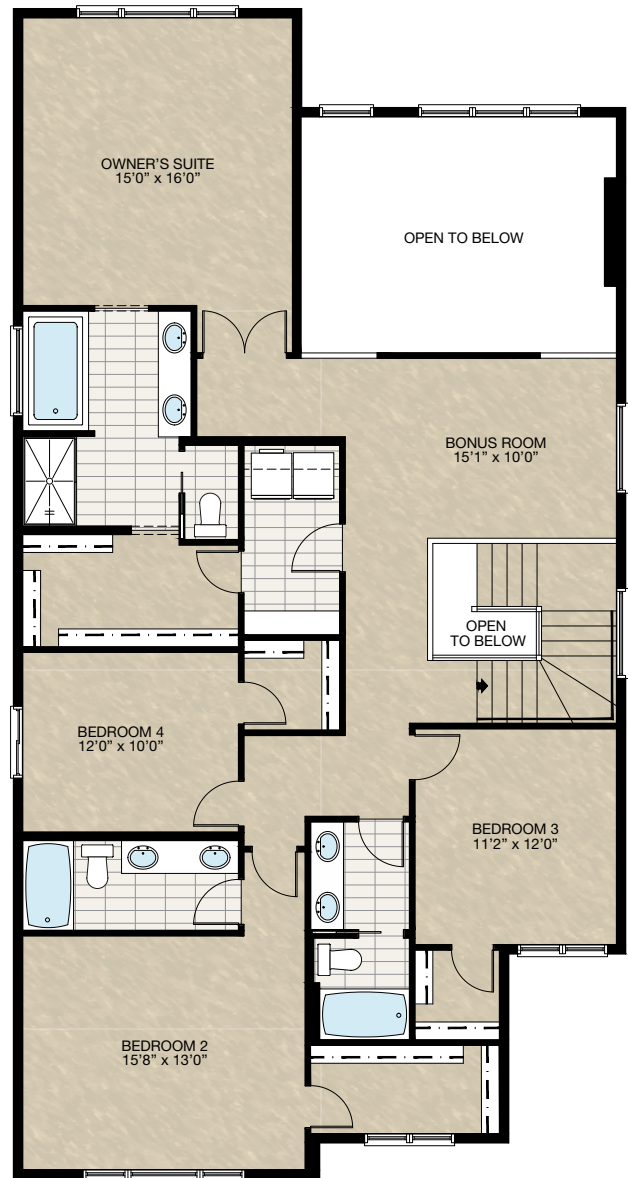

UPPER
1755 SQ.FT.



FEATURED OPTIONS

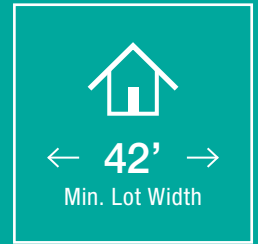

SELECT-1 ALTERNATE SPICE KITCHEN OPTION

- Relocate mudroom closet
- Reduced mudroom space
- Add fridge to spice kitchen
- Additional wire shelving to pantry
- Reduced flex room by 6"
- Reduced kitchen cabinets by 6" (next to flex room)

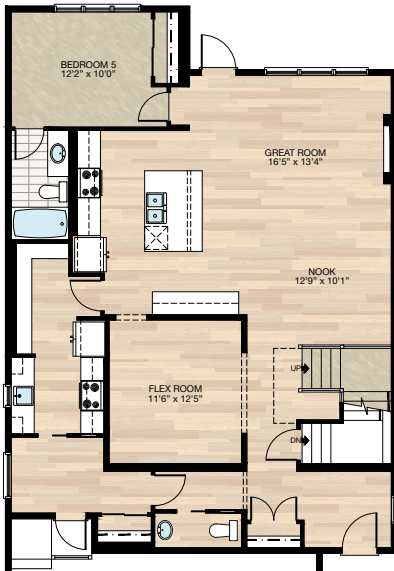

SELECT-2 MAIN FLOOR LAUNDRY OPTION

- Relocate mudroom closet
- Add wire shelving to laundry/mudroom
- Mudroom flooring changed from hardwood to tile

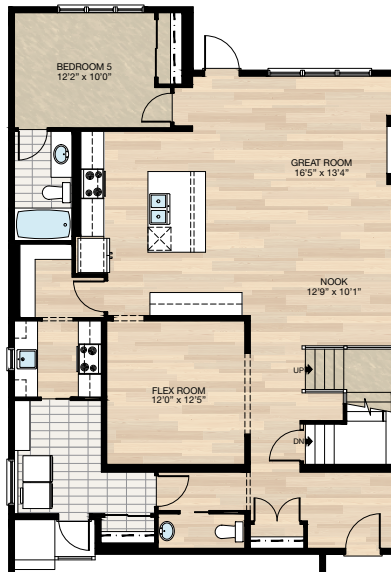

SELECT-3 MAIN FLOOR LAUNDRY WITH ALTERNATE SPICE KITCHEN

- Relocate mudroom closet
- Add wire shelving to laundry/mudroom
- Add fridge to spice kitchen
- Reduced flex room by 1'0"
- Mudroom flooring changed from hardwood to tile

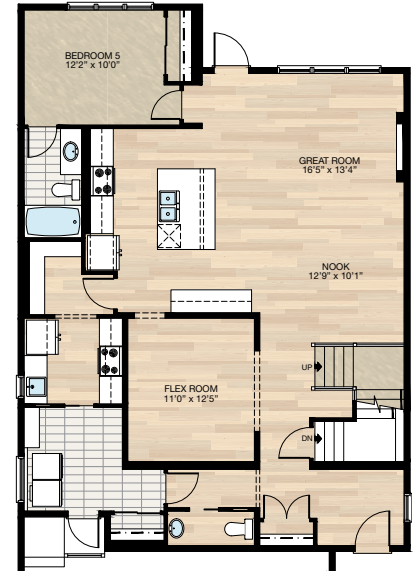

SELECT-4 WIDER ENTRY & PORCH OPTION

*Requires minimum lot width of 44' in Calgary & 46' minimum lot width in Chestermere

- Additional 16 Sq.Ft. to main floor
- Extend front entry & foundation below 2'0" x 8'0"
- Extend front precast concrete porch 2'0" in width
- Delete 3'0" front entry door & transom above
- Add 5'4" double front doors & transom above

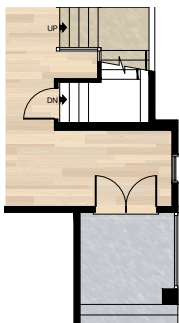

SELECT-5 ENSUITE SHOWER OPTION

- Delete standard 36" x 60" acrylic base shower
- Add 44" x 66" tiled shower w/10mm glass
- Extend tub tile ledge by 9.5" for shower bench

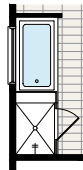

Shower & Tub
Plan View

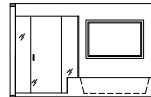

Shower & Tub
Elevation View



FEATURED SPRINGFIELD OPTIONS

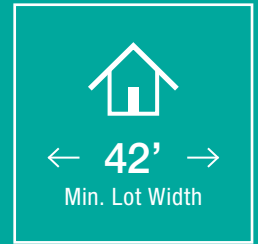

SELECT-9 OWNER SUITE WITH SITTING AREA & DUAL ENSUITE OPTION

- Add 231 Sq.Ft. to upper floor
- Sitting area at owner suite in lieu of open to below
- Increase bonus room by 3'0"
- Reduced owner suite by 3'0"
- Additional wire shelving to owner WIC
- Additional 1'0" vanity to owner ensuite
- Relocate ensuite entrance
- Added 60" x 40" frosted window to Bedroom 2 ensuite

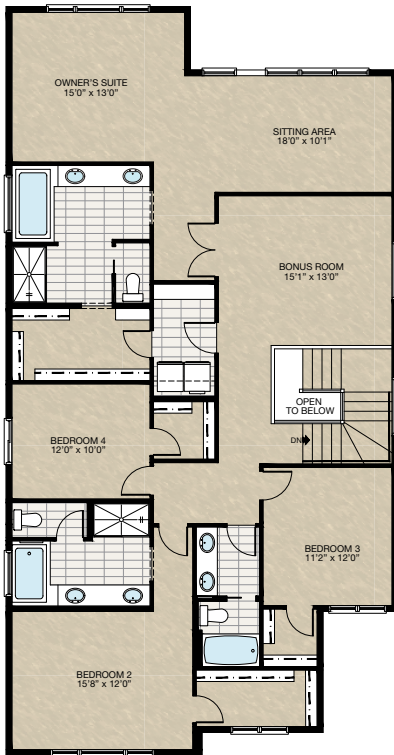

SELECT-10 OWNER SUITE WITH SITTING AREA & 4 UPPER FLOOR BATHROOM OPTION

- Add 231 Sq.Ft. to upper floor
- Sitting area at owner suite in lieu of open to below
- Increase bonus room by 3'0"
- Reduced owner suite by 3'0"
- Additional wire shelving to owner WIC
- Additional 1'0" vanity to owner ensuite
- Relocate ensuite entrance
- Added wire shelving to Bedroom 2 ensuite

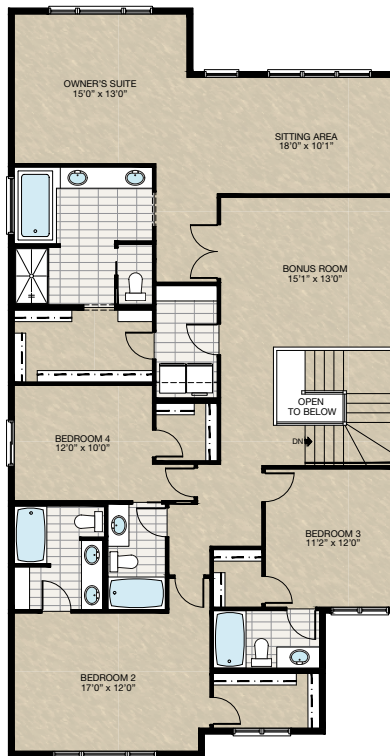

SELECT-11 BASEMENT DEVELOPMENT OPTION

- 1048 Sq.Ft. developed area
- Includes finished basement stairwell
- Relocate 2'8" passage door from top of stairwell to mechanical room
- Upgrade basement windows from 24" high to 36"
- Add 1 riser to stairwell for 9'0" basement ceiling (8'9" headroom clearance)

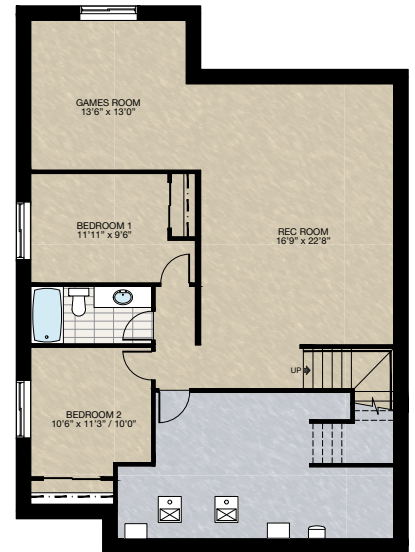

FEATURED SPRINGFIELD OPTIONS



SELECT-12

SECONDARY SUITE OPTION 1

*must combined with side entrance global option for standard lot

- Walk-out lot side entrance not required
- 1106 Sq.Ft. Developed area
- Includes finished basement stairwell
- Upgrade basement window from 24" high to 36"
- Add 1 riser to stairwell for 9'0" basement ceiling (8'9" headroom clearance)
- Includes washer & dryer rough-in only
- Add 60" x 36" hsl window to living area

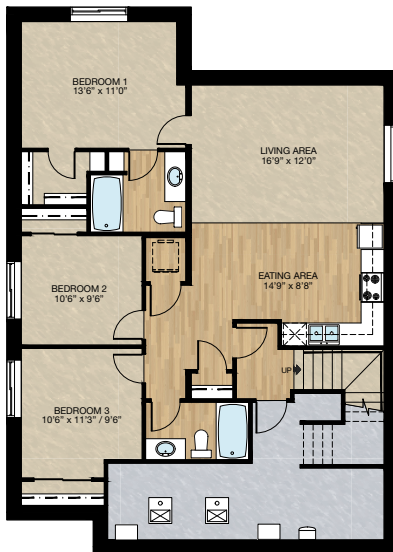

FEATURED OPTIONS

THE
SPRINGFIELD
3249 SQ.FT.

SELECT-6 DUAL OWNER SUITE OPTION

- Reduced owner's suite by 3'0" to accommodate bedroom #2 ensuite
- Additional 1'0" vanity to owner's ensuite
- Added 60" x 40" frosted window to bedroom #2 ensuite

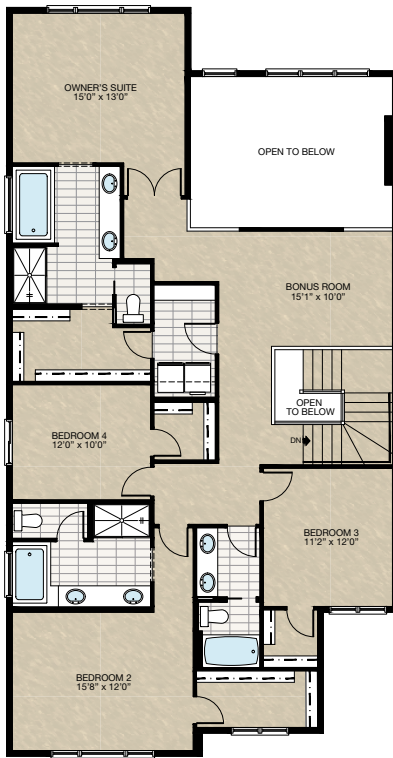

SELECT-7 UPPER FLOOR 4 BATH OPTION

- Reduced owner suite by 3'0" to accommodate 4th bathroom
- Added wire shelving to Bedroom 2 bathroom

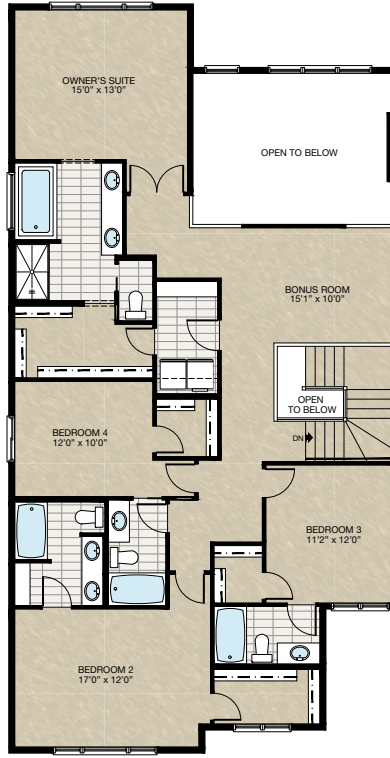

SELECT-8 OWNER SUITE WITH SITTING AREA OPTION

- Add 231 Sq.Ft. to upper floor
- Sitting area at owner suite in lieu of open to below
- Increase bonus room by 3'0"
- Reduced owner suite by 2'0"
- Increase 2'0" to owner WIC with additional wire shelving
- Additional 1'0" vanity to owner ensuite
- Relocate ensuite entrance

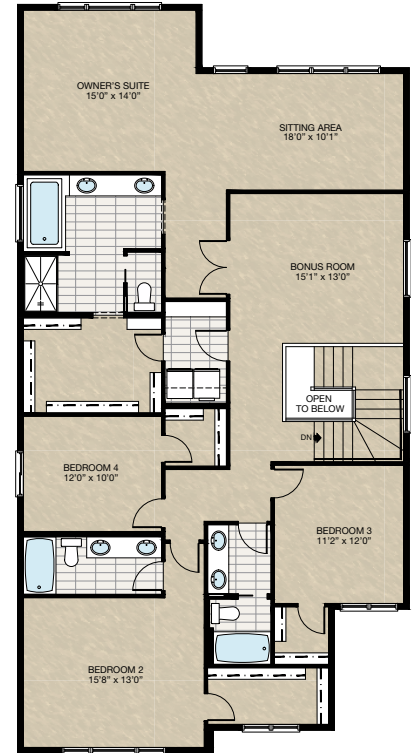

Trico Homes is a local home builder, with new single and multi-family homes for sale in Calgary, Okotoks, Chestermere, Cochrane, Airdrie and DeWinton. Offering a great selection of starter, move-up, semi-estate and ultra-estate models in numerous communities, you'll find the house that's just right for you! Look for this model and many others in Ambleton, Belmont, Brawn Landing, Carrington, Chelsea, Chelsea Court Townhomes, Colours of Seton Townhomes, Cornerbrook, D'Arcy, Creek View, Dawson's Landing, Glacier Ridge, Hamilton Heights, Harmony, Homestead, Huxley, Legacy, Midtown, Pine Creek, Precedence, Rivercrest, Seton, Sirocco, Southbow Landing, Verona West Townhomes, West Springs, West83 Townhomes and Wolf Willow.



Renderings are artist's conceptions only and may vary by community and lot selection. Prices, floorplans, specifications and dimensions are approximate and are subject to change without notice. E.&O.E. © All rights reserved, including the right if reproduction in the whole or in part without the permission of Trico Homes.

Plan updated as of March 20, 2024.



tricohomes.com