



← 34' →
Min. Lot Width

-  3 Bedrooms
-  2½ Bathrooms
-  Double Garage

THE ROSEWOOD

2485 SQ.FT.

392 RIVERCREST VIEW, COCHRANE

rivercrest
IN COCHRANE

COME VISIT OUR SHOWHOME

392 Rivercrest View, Cochrane, AB
Call Gwenn Utigard at 403.981.0339
or email rivercrest@tricohomes.com

SHOWHOME HOURS:

Mon - Thurs: 2pm - 8pm
Fri: Closed
Sat - Sun: 12pm - 5pm



Trico Homes™
The Heart of Homebuilding®

SHOWHOME PLAN

THE
ROSEWOOD
2485 SQ.FT.

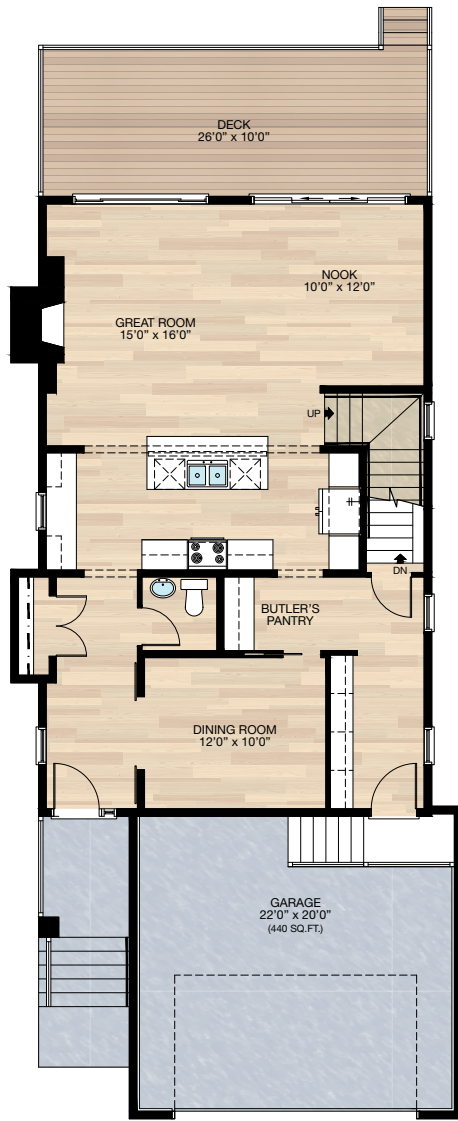

MAIN
1089 SQ.FT.

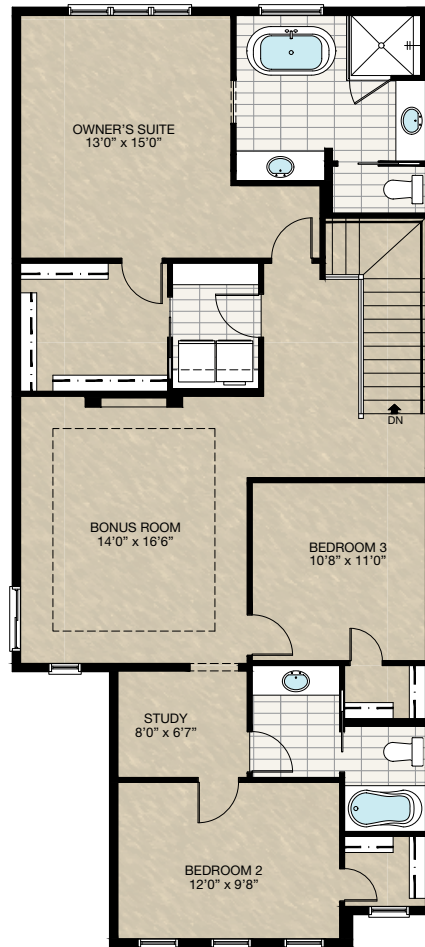

UPPER
1396 SQ.FT.



Renderings are artist's conceptions only and may vary by community and lot selection. Prices, floorplans, specifications and dimensions are approximate and are subject to change without notice. E.&O.E. © All rights reserved, including the right of reproduction in the whole or in part without the permission of Trico Homes.

Plan updated October 16, 2023



SOLID CORE PLANK	DECK	CARPET	CONCRETE	TILE	LAMINATE	LINO
---------------------	------	--------	----------	------	----------	------

tricohomes.com