

CLAYTON
DIAMOND
FLOORPLAN



*Images used for illustration purposes



SPRING WAY

AN EDDY HOMES COMMUNITY



110 AMARYLLIS LANE BADEN, PA 15005

Coming Soon: \$1,029,900 | 4 bedroom | 2.5 bathroom | 2-car garage | North Allegheny School District

This stunning new construction home, built by Eddy Homes & located in North Allegheny school district, benefits from endless luxuries. Showcasing an impressive owner's suite with a private balcony, hardwood floors throughout the main floor this home is sure to impress. The gourmet kitchen boasts a large center island, granite counters, and a massive walk-in pantry. Enjoy peaceful views and ample natural light from the window laden morning room, or cozy up next to the fireplace in the great room. Work from home in peace in the study adorned with a tray ceiling and French doors Additional entertaining space in your finished rec room or on the patio overlooking a large private yard surrounded by professional landscaping.

- Clayton Diamond Floorplan
- Hardie Siding, B & B and Stone Exterior
- Pella Windows
- 9' First Floor Ceilings
- Hardwood Floors throughout 1st Floor
- Traditional Staircase Millwork
- Traditional Interior Millwork
- Hardwood Stairs with Carpet Runner
- Gourmet Kitchen Island
- Tile Kitchen Backsplash
- Granite Countertops: Kitchen
- Jenn-Air Stainless Steel Kitchen Appliances
- Georgian Fireplace
- Tray Ceilings: Foyer, Study & Master Bedroom
- Granite Countertops: Owner's Bath
- Granite Countertops & Ceramic Tile Flooring: Laundry Room
- Luxury HVAC & Electrical Package
- Finished Basement Rec Room
- Basement 3-piece Rough-in for Future Bathroom



EDDY HOMES

EST. 1971



SPRING WAY

AN EDDY HOMES COMMUNITY

110 Amaryllis Lane Baden, PA 15005

FIRST FLOOR

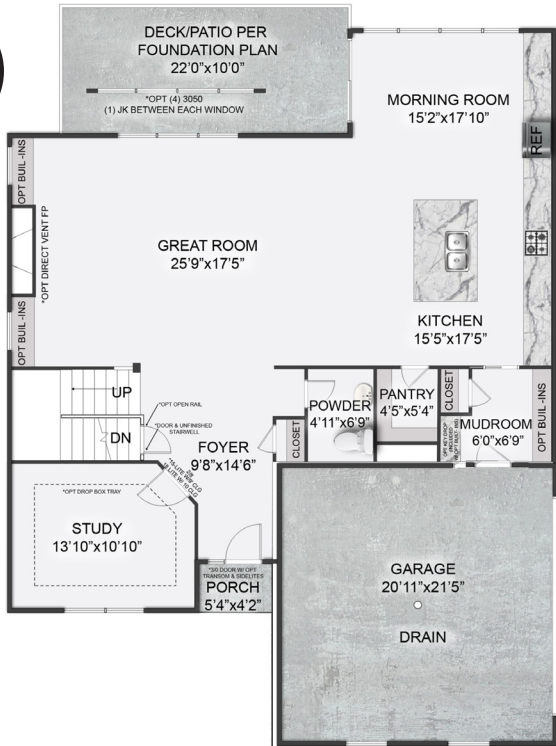

SECOND FLOOR



BASEMENT

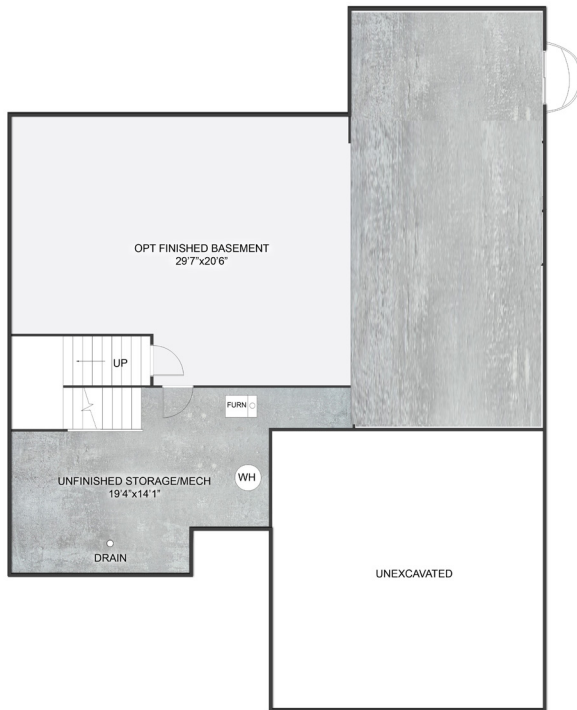

EDDY HOMES

EST. 1971

Schedule your personalized tour:
 Call: 888-805-EDDY (3339)
 Email: SpringWay@eddyhomes.com

Visit EddyHomes.com



Scan Here

*Interior & exterior virtual image renderings, used for illustration purposes