

CENTAMAX Identification

Please check the right boxes to clarify which element/coupling is needed.

QUESTION 1

Which CENTAMAX model is installed?

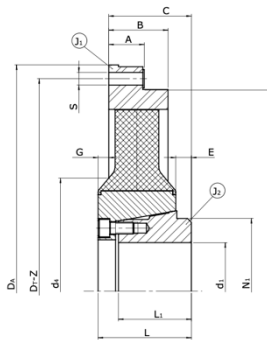

☐ SA (Size 120 - 2400)

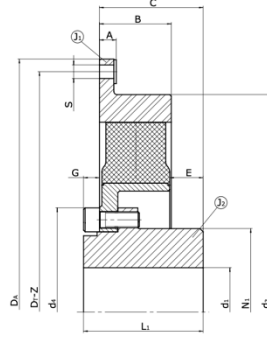

☐ SA/SC (Size 2600 - 18000)
(Element with through bores)

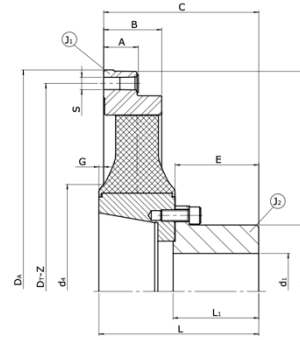

☐ SB/SBE (Size 120 - 2400)

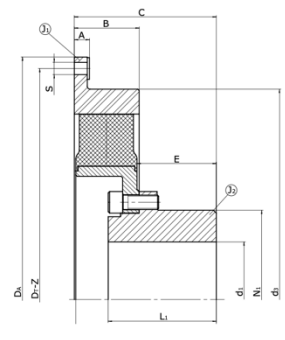

☐ SB/SC (Size 2600 - 18000)
(Element with through bores)

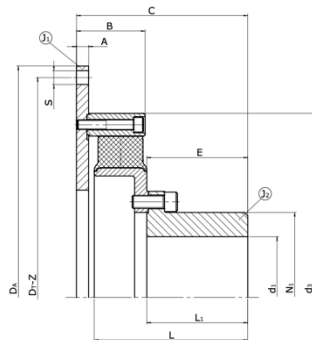

☐ SCE (Size 2600 - 18000)
(Element with threaded holes)

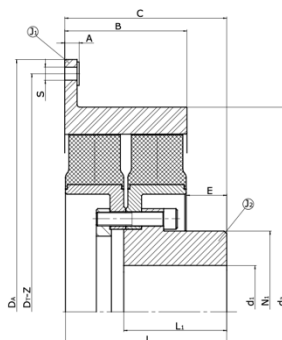

☐ SD/SDE (Size 4000 - 18000)

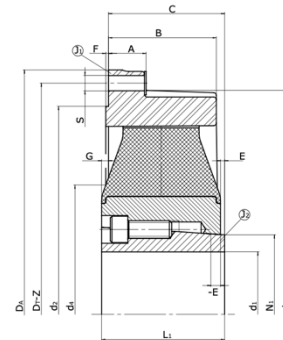

☐ G (Size 1800 + 4600)
(Element for Taper-Bush)

☐ Other

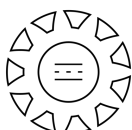

QUESTION 2

What is the size of the element?

This information can be found on the top of the used element.

Below you will find examples of the shape in which the size is noted.



- | | | | | | |
|-------------------------------|-------------------------------|-------------------------------|--------------------------------|--------------------------------|--------------------------------|
| <input type="checkbox"/> 120 | <input type="checkbox"/> 240 | <input type="checkbox"/> 400 | <input type="checkbox"/> 800 | <input type="checkbox"/> 1200 | <input type="checkbox"/> 1400 |
| <input type="checkbox"/> 1600 | <input type="checkbox"/> 1800 | <input type="checkbox"/> 2400 | <input type="checkbox"/> 2600 | <input type="checkbox"/> 2800 | <input type="checkbox"/> 3200 |
| <input type="checkbox"/> 3500 | <input type="checkbox"/> 4000 | <input type="checkbox"/> 4600 | <input type="checkbox"/> 5000 | <input type="checkbox"/> 5600 | <input type="checkbox"/> 6000 |
| <input type="checkbox"/> 7000 | <input type="checkbox"/> 8000 | <input type="checkbox"/> 9000 | <input type="checkbox"/> 10000 | <input type="checkbox"/> 12000 | <input type="checkbox"/> 18000 |

QUESTION 3

What is the shore hardness of the element?

The rubber elements are supplied in various shore hardness grades. This determines a big part of the properties of the coupling in the installation. Therefore it is very important to replace the element with the same hardness.

The shore hardness is printed on the element by a number in a circle.

Below an example of how the Shore hardness is represented.



- | | | | | |
|-----------------------------|-----------------------------|-----------------------------|-----------------------------|-----------------------------|
| <input type="checkbox"/> 50 | <input type="checkbox"/> 60 | <input type="checkbox"/> 70 | <input type="checkbox"/> 72 | <input type="checkbox"/> 75 |
|-----------------------------|-----------------------------|-----------------------------|-----------------------------|-----------------------------|

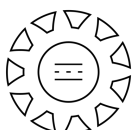

QUESTION 4

a. Is classification needed?

☐ no

Please go to question 5

☐ yes

Please go to question 4.b.

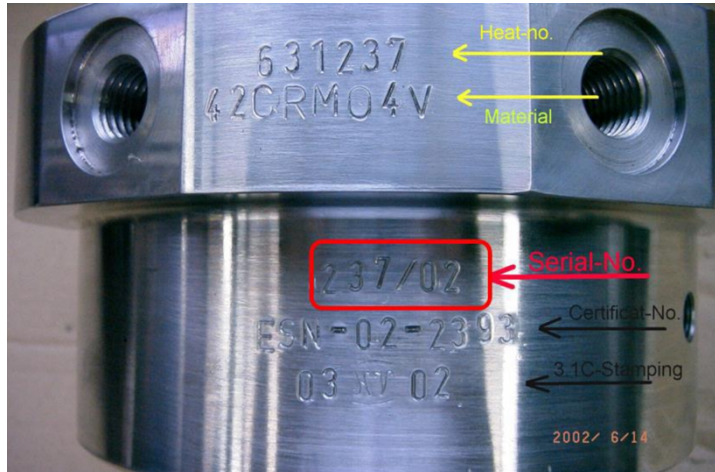

b. Which classification society?

☐ DNV-GL
☐ GL

☐ BV
☐ MROS

☐ ABS
☐ NKK

☐ LRS
☐ KR

☐ RINA
☐ IRS

☐ CCS
☐ Other...

Serial number: _____

QUESTION 5

Which kind of material is the element made of?

☐ Rubber (black)

☐ Silicone (yellow)

☐ HT (black)

QUESTION 6

Do you also want to have other items quoted than the rubber elements?

☐ Flywheel flange
☐ Taper-Bush

☐ Hub
☐ Other:

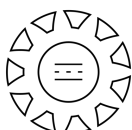

ADDITIONS OR REMARKS

