



A DAY IN THE LIFE OF AN ELITE SPORTSPERSON

Leadership and Social Development Program

– Year 3 and Year 4



The life of an elite sportsperson is more than just 'training and playing'. Each elite athlete spends time each day developing skills outside of the sport they play in order to improve their overall health and wellbeing, and we believe that students should be no different.

This program focuses developing life skills that will assist each student in their day to day life as well as encourage life-long healthy habits. We have adopted strategies and resources used by Elite Sportspeople covering the following topics:

- **Respectful Communication with Others:** Active Listening, and appropriate communication in a variety of media.
- **Courage:** Courage to do the 'right' thing, and standing up for what you believe in.
- **Teamwork:** Everyone has the right to be included. Being cooperative with others.
- **Caring for Others:** Having empathy for others, and valuing diversity.
- **Self-Control and Respect:** Maintaining Self-Control, Resolving Conflict Peacefully. Everyone has the right to lead



Each AFL Max Education experience is structured into three parts, and you will receive the following with your booking:

1

Pre-Visit to AFL Max- Lesson plan and resources provided by AFL Max. (Approx. 45 mins)

2

Visit to AFL Max- Participate in a variety of practical activities facilitated by qualified Educators at AFL Max. (120 mins)

3

Post-Visit to AFL Max- Lesson plan and resources provided by AFL Max. (Approx. 45 mins)

Curriculum Links: This program can contribute to the following aspects of the Year 3 and 4 Health and Physical Education achievement standard.

- They investigate how emotional responses vary and understand how to interact positively with others in a variety of situations.
- Students apply strategies for working cooperatively and apply rules fairly.
- They use decision-making and problem-solving skills to select and demonstrate strategies that help them stay safe, healthy and active.

Content Descriptors Addressed:

- Describe how respect, empathy and valuing diversity can positively influence relationships (ACPPS037)
- Adopt inclusive practices when participating in physical activities (ACPMPO48)
- Apply basic rules and scoring systems, and demonstrate fair play when participating in physical activities (ACPMPO50)
- Examine how identities are influenced by people and places (ACPPS051)

More Information

About the Venue: AFL Max is Australia's first immersive football Entertainment, Development and Education facility. Check out AFL Max here.

Authentic Education: Each AFL Max Education program is designed and implemented by qualified educators.

We've done the planning for you!

As a part of this program, you will receive Preliminary Lesson Plans and Student Resources to prepare students for their visit to AFL Max. During your class visit to AFL Max, activities are practical in nature, and designed to culminate the learning of specific focus topics related to each program.

Your Post-visit to AFL Max will consolidate your students learning of the key focus topics taught. You will receive well-rounded lesson plans and student resources for your students to complete back in the classroom.

Price: \$22 per student (inc GST). Minimum of 20 students per booking. Price includes AFL Max Grip Socks as required. *50% deposit is required to secure your booking.

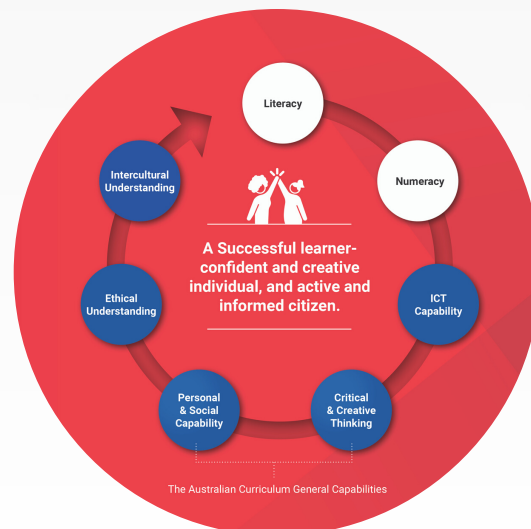

Australian Curriculum Diagram: We have designed our programs to prepare and consolidate the learning of each student in order to make their visit exciting and meaningful.

How to book: To make a booking or enquiry please contact us at bookings@aflmax.com.au

And provide the following information:

- Name of your school and address
- Contact Name and contact number
- Your desired booking date
- The preferred time of your booking e.g. before recess, before lunch, or after lunch.
- Year Level and number of students attending.

Alternatively, please call (08) 8312 6585 9am-6pm Monday to Friday

Additional Information:

- Food and Beverage facilities available, especially great coffee!
- Secure car parking available
- Bus pickup and drop-off zone located on site
- Lift Access available
- Fully Airconditioned/Heated Venue

Our Other Programs >



High Performance
Wellbeing



Personal Development

*Book all 3 and receive a discount