

LONDON CITY AIRPORT

2014 SECTION 106 ANNUAL PERFORMANCE REPORT

APPENDIX 6 FIRST TIER WORKS ELIGIBILITY

08 July 2015

London City Airport
City Aviation House
Royal Docks
London E16 2PB
Tel: 020 7646 0000
LondonCityAirport.com

London City Airport 
Get closer.

This appendix provides a list of residential premises and public buildings that are eligible for First Tier Works as described under Part 5 of the Ninth Schedule of the Section 106 Agreement dated 9 July 2009.

There are a total of 502 newly eligible residential premises under the First Tier Sound Insulation Scheme. Of these, 239 are within the London Borough of Newham, 7 are within the Royal Borough of Greenwich and 256 are within the London Borough of Tower Hamlets.

Subject to the provisions of the Section 106 Agreement, the general scope of works for residential buildings will comprise:-

- for single glazed properties – secondary glazing and sound attenuating vents
- for double glazed properties – sound attenuating vents only

The works will relate to habitable rooms that have windows on elevations most affected by aircraft noise as described in the Section 106 agreement. The method of determining eligibility for First Tier Works is described below.

S106 requirement, Fourth Schedule, Part 2, Para 1 states that,

“In the preparation of each Annual Performance Report the Airport Companies shall determine First Tier Works Eligibility and Public Buildings First Tier Works Eligibility by applying the Eligibility Methodology and shall publish in each Annual Performance Report the boundary within which premises having First Tier Works

Eligibility and Public Buildings First Tier Works Eligibility are situated together with the 1998 57 dB contour, the Actual 57 dB contour, the Predicted 57 dB contour and the Predicted Reduced 57 dB contour.”

This schedule of premises has been created using the following noise contours:

- Actual 2014 57 dB contour
- Predicted 2015 57 dB contour
- Predicted reduced 2015 57 dB contour

The full Eligibility Methodology for First Tier Works is defined in the Ninth Schedule, Part 4, Para 2.

The detailed procedures for informing, obtaining permission and for carrying out the works to those properties that are eligible for First Tier Works are set out in the Section 106 Agreement (Ninth Schedule, Parts 5 and 6).

All owners and occupiers of residential properties and public buildings identified as eligible for First Tier Works in this report are to be informed within 30 days that they are eligible under the scheme. Within 6 months of establishing eligibility, permission to undertake a survey to determine what treatment is required is sought from the owner and occupier (if different). Once permission is granted (and subject to rectification of any defects in existing windows, etc.), the works are carried out within a further 6 months.

A flow diagram indicating the order and time periods in which these procedures are undertaken is provided below.

There were 2 Public Buildings newly eligible for First Tier Works.

LEGEND:

— Noise Contours

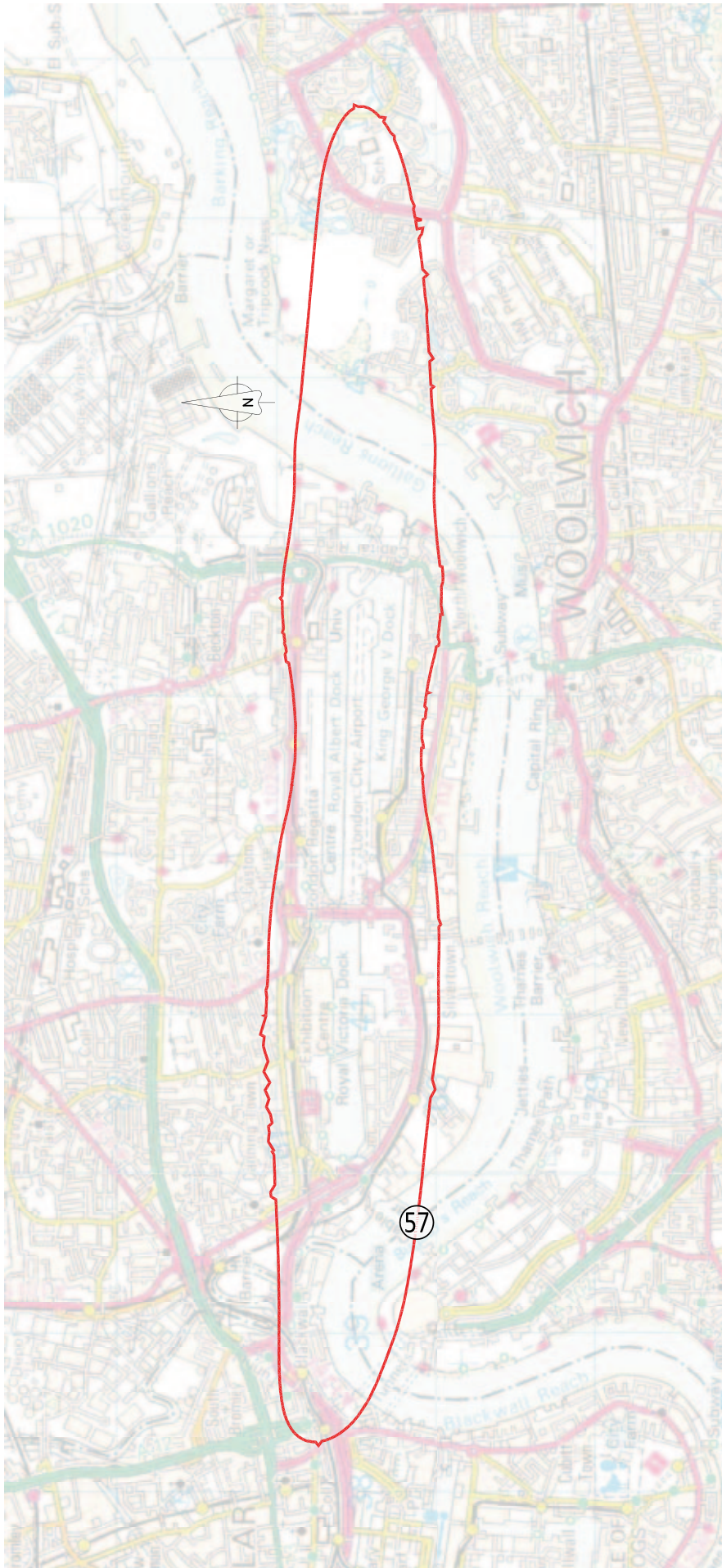

REVISIONS

**Bickerdike
Allen
Partners**
Architecture
Acoustics
Technology

121 Salisbury Road, London, NW6 6RG
Email: mail@bickerdikeallen.com T: 0207 625 4411
www.bickerdikeallen.com F: 0207 625 0250

London City Airport

Residential First Tier Works and
Public Buildings First Tier Works
Eligibility Boundary

DRAWN: NW CHECKED: PH

DATE: 14/05/2015 SCALE: 1:35000@A4

FIGURE No:

A1125.57-APR14-05

Ninth Schedule, Parts 5&6 First Tier Works Procedure

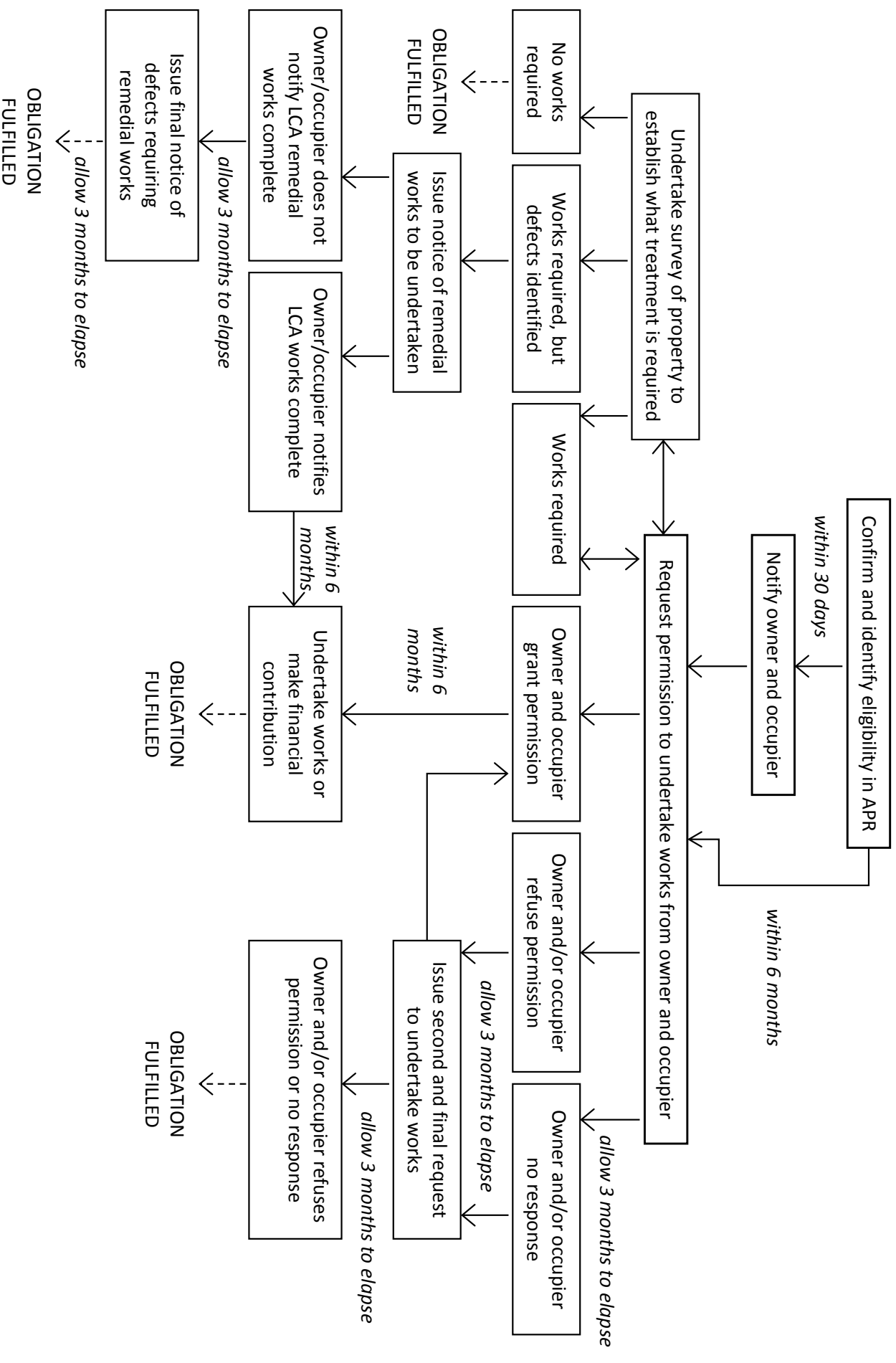

Building Name	No.	Sub Building Name	Thoroughfare	PostCode	TOID	Base Function
	306		POPLAR HIGH STREET	E14 0BB	1000002190512791	DWELLING
	314		POPLAR HIGH STREET	E14 0BB	1000002190512792	DWELLING
	105		WOOLMORE STREET	E14 0HG	1000002190512685	DWELLING
	106		WOOLMORE STREET	E14 0HG	1000002190512686	DWELLING
	107		WOOLMORE STREET	E14 0HG	1000002190512687	DWELLING
	108		WOOLMORE STREET	E14 0HG	1000002190512681	DWELLING
	109		WOOLMORE STREET	E14 0HG	1000002190512682	DWELLING
	110		WOOLMORE STREET	E14 0HG	1000002190512683	DWELLING
	111		WOOLMORE STREET	E14 0HG	1000002190512684	DWELLING
	112		WOOLMORE STREET	E14 0HG	1000002190512692	DWELLING
	114		WOOLMORE STREET	E14 0HG	1000002190512693	DWELLING
	115		WOOLMORE STREET	E14 0HG	1000002190512694	DWELLING
	116		WOOLMORE STREET	E14 0HG	1000002190512688	DWELLING
	117		WOOLMORE STREET	E14 0HG	1000002190512689	DWELLING
	118		WOOLMORE STREET	E14 0HG	1000002190512690	DWELLING
	119		WOOLMORE STREET	E14 0HG	1000002190512691	DWELLING
	120		WOOLMORE STREET	E14 0HG	1000002190512699	DWELLING
	121		WOOLMORE STREET	E14 0HG	1000002190512700	DWELLING
	122		WOOLMORE STREET	E14 0HG	1000002190512701	DWELLING
	123		WOOLMORE STREET	E14 0HG	1000002190512702	DWELLING
	124		WOOLMORE STREET	E14 0HG	1000002190512695	DWELLING
	125		WOOLMORE STREET	E14 0HG	1000002190512696	DWELLING
	126		WOOLMORE STREET	E14 0HG	1000002190512697	DWELLING
	127		WOOLMORE STREET	E14 0HG	1000002190512698	DWELLING
	128		WOOLMORE STREET	E14 0HG	1000002190512707	DWELLING
	129		WOOLMORE STREET	E14 0HG	1000002190512708	DWELLING
	130		WOOLMORE STREET	E14 0HG	1000002190512709	DWELLING
	131		WOOLMORE STREET	E14 0HG	1000002190512710	DWELLING
	132		WOOLMORE STREET	E14 0HG	1000002190512703	DWELLING
	133		WOOLMORE STREET	E14 0HG	1000002190512704	DWELLING
	134		WOOLMORE STREET	E14 0HG	1000002190512705	DWELLING
	135		WOOLMORE STREET	E14 0HG	1000002190512706	DWELLING
	136		WOOLMORE STREET	E14 0HG	1000002190512715	DWELLING
	137		WOOLMORE STREET	E14 0HG	1000002190512716	DWELLING
	138		WOOLMORE STREET	E14 0HG	1000002190512717	DWELLING
	139		WOOLMORE STREET	E14 0HG	1000002190512718	DWELLING
	140		WOOLMORE STREET	E14 0HG	1000002190512711	DWELLING
	141		WOOLMORE STREET	E14 0HG	1000002190512712	DWELLING
	142		WOOLMORE STREET	E14 0HG	1000002190512713	DWELLING
	143		WOOLMORE STREET	E14 0HG	1000002190512714	DWELLING
	144		WOOLMORE STREET	E14 0HG	1000002190512719	DWELLING
	145		WOOLMORE STREET	E14 0HG	1000002190512720	DWELLING
	146		WOOLMORE STREET	E14 0HG	1000002190512721	DWELLING
	147		WOOLMORE STREET	E14 0HQ	1000002190512726	DWELLING
	148		WOOLMORE STREET	E14 0HQ	1000002190512727	DWELLING
	149		WOOLMORE STREET	E14 0HQ	1000002190512728	DWELLING
	150		WOOLMORE STREET	E14 0HQ	1000002190512722	DWELLING
	151		WOOLMORE STREET	E14 0HQ	1000002190512723	DWELLING
	152		WOOLMORE STREET	E14 0HQ	1000002190512724	DWELLING
	153		WOOLMORE STREET	E14 0HQ	1000002190512725	DWELLING
	154		WOOLMORE STREET	E14 0HQ	1000002190512733	DWELLING
	155		WOOLMORE STREET	E14 0HQ	1000002190512734	DWELLING
	156		WOOLMORE STREET	E14 0HQ	1000002190512735	DWELLING
	157		WOOLMORE STREET	E14 0HQ	1000002190512736	DWELLING
	158		WOOLMORE STREET	E14 0HQ	1000002190512729	DWELLING
	159		WOOLMORE STREET	E14 0HQ	1000002190512730	DWELLING
	160		WOOLMORE STREET	E14 0HQ	1000002190512731	DWELLING
	161		WOOLMORE STREET	E14 0HQ	1000002190512732	DWELLING
	162		WOOLMORE STREET	E14 0HQ	1000002190512741	DWELLING
	163		WOOLMORE STREET	E14 0HQ	1000002190512742	DWELLING
	164		WOOLMORE STREET	E14 0HQ	1000002190512743	DWELLING

Building Name	No.	Sub Building Name	Thoroughfare	PostCode	TOID	Base Function
	165		WOOLMORE STREET	E14 0HQ	1000002190512744	DWELLING
	166		WOOLMORE STREET	E14 0HQ	1000002190512737	DWELLING
	167		WOOLMORE STREET	E14 0HQ	1000002190512738	DWELLING
	168		WOOLMORE STREET	E14 0HQ	1000002190512739	DWELLING
	169		WOOLMORE STREET	E14 0HQ	1000002190512740	DWELLING
	170		WOOLMORE STREET	E14 0HQ	1000002190512749	DWELLING
	171		WOOLMORE STREET	E14 0HQ	1000002190512750	DWELLING
	172		WOOLMORE STREET	E14 0HQ	1000002190512751	DWELLING
	173		WOOLMORE STREET	E14 0HQ	1000002190512752	DWELLING
	174		WOOLMORE STREET	E14 0HQ	1000002190512745	DWELLING
	175		WOOLMORE STREET	E14 0HQ	1000002190512746	DWELLING
	176		WOOLMORE STREET	E14 0HQ	1000002190512747	DWELLING
	177		WOOLMORE STREET	E14 0HQ	1000002190512748	DWELLING
	178		WOOLMORE STREET	E14 0HQ	1000002190512757	DWELLING
	179		WOOLMORE STREET	E14 0HQ	1000002190512758	DWELLING
	180		WOOLMORE STREET	E14 0HQ	1000002190512759	DWELLING
	181		WOOLMORE STREET	E14 0HQ	1000002190512760	DWELLING
	182		WOOLMORE STREET	E14 0HQ	1000002190512753	DWELLING
	183		WOOLMORE STREET	E14 0HQ	1000002190512754	DWELLING
	184		WOOLMORE STREET	E14 0HQ	1000002190512755	DWELLING
	185		WOOLMORE STREET	E14 0HQ	1000002190512756	DWELLING
	186		WOOLMORE STREET	E14 0HQ	1000002190512765	DWELLING
	187		WOOLMORE STREET	E14 0HQ	1000002190512766	DWELLING
	188		WOOLMORE STREET	E14 0HQ	1000002190512767	DWELLING
	189		WOOLMORE STREET	E14 0HQ	1000002190512768	DWELLING
	190		WOOLMORE STREET	E14 0HQ	1000002190512761	DWELLING
	191		WOOLMORE STREET	E14 0HQ	1000002190512762	DWELLING
	192		WOOLMORE STREET	E14 0HQ	1000002190512763	DWELLING
	193		WOOLMORE STREET	E14 0HQ	1000002190512764	DWELLING
	194		WOOLMORE STREET	E14 0HQ	1000002190512773	DWELLING
	195		WOOLMORE STREET	E14 0HQ	1000002190512774	DWELLING
	196		WOOLMORE STREET	E14 0HQ	1000002190512775	DWELLING
	197		WOOLMORE STREET	E14 0HQ	1000002190512776	DWELLING
	198		WOOLMORE STREET	E14 0HQ	1000002190512769	DWELLING
	199		WOOLMORE STREET	E14 0HQ	1000002190512770	DWELLING
	200		WOOLMORE STREET	E14 0HQ	1000002190512771	DWELLING
	201		WOOLMORE STREET	E14 0HQ	1000002190512772	DWELLING
	202		WOOLMORE STREET	E14 0HQ	1000002190512781	DWELLING
	203		WOOLMORE STREET	E14 0HQ	1000002190512782	DWELLING
	204		WOOLMORE STREET	E14 0HQ	1000002190512783	DWELLING
	205		WOOLMORE STREET	E14 0HQ	1000002190512784	DWELLING
	206		WOOLMORE STREET	E14 0HQ	1000002190512777	DWELLING
	207		WOOLMORE STREET	E14 0HQ	1000002190512778	DWELLING
	208		WOOLMORE STREET	E14 0HQ	1000002190512779	DWELLING
	209		WOOLMORE STREET	E14 0HQ	1000002190512780	DWELLING
	210		WOOLMORE STREET	E14 0HQ	1000002190512786	DWELLING
	211		WOOLMORE STREET	E14 0HQ	1000002190512787	DWELLING
	212		WOOLMORE STREET	E14 0HQ	1000002190512788	DWELLING
	213		WOOLMORE STREET	E14 0HQ	1000002190512789	DWELLING
	214		WOOLMORE STREET	E14 0HQ	1000002190512785	DWELLING
	57		TARLING ROAD	E16 1HN	1000002190552112	DWELLING
	59		TARLING ROAD	E16 1HN	1000002190552111	DWELLING
	61		TARLING ROAD	E16 1HN	1000002190552117	DWELLING
	63		TARLING ROAD	E16 1HN	1000002190554538	DWELLING
	65		TARLING ROAD	E16 1HN	1000002190554537	DWELLING
	67		TARLING ROAD	E16 1HN	1000002190554536	DWELLING
	69		TARLING ROAD	E16 1HN	1000002190554535	DWELLING
	28		TARLING ROAD	E16 1HP	1000002190552118	DWELLING
	30		TARLING ROAD	E16 1HP	1000002190554539	DWELLING
	32		TARLING ROAD	E16 1HP	1000002190554540	DWELLING
	34		TARLING ROAD	E16 1HP	1000002190554541	DWELLING

Building Name	No.	Sub Building Name	Thoroughfare	PostCode	TOID	Base Function
	36		TARLING ROAD	E16 1HP	1000002190554542	DWELLING
	38		TARLING ROAD	E16 1HP	1000002190554543	DWELLING
	11		BOWMAN AVENUE	E16 1LA	1000002190552119	DWELLING
	13		BOWMAN AVENUE	E16 1LA	1000002190552120	DWELLING
	15		BOWMAN AVENUE	E16 1LA	1000002190552121	DWELLING
	17		BOWMAN AVENUE	E16 1LA	1000002190552220	DWELLING
	19		BOWMAN AVENUE	E16 1LA	1000002190587633	DWELLING
	1		FENDT CLOSE	E16 1LB	1000002190552122	DWELLING
	2		FENDT CLOSE	E16 1LB	1000002190552124	DWELLING
	3		FENDT CLOSE	E16 1LB	1000002190552125	DWELLING
	4		FENDT CLOSE	E16 1LB	1000002190552123	DWELLING
	8		BRADFIELD ROAD	E16 2AU	1000002190587534	DWELLING
	177		WARDS WHARF APPROACH	E16 2EQ	1000002148837036	DWELLING
	178		WARDS WHARF APPROACH	E16 2EQ	1000002148837038	DWELLING
	179		WARDS WHARF APPROACH	E16 2EQ	1000002148837040	DWELLING
	180		WARDS WHARF APPROACH	E16 2EQ	1000002148870417	DWELLING
	181		WARDS WHARF APPROACH	E16 2EQ	1000002148838470	DWELLING
	182		WARDS WHARF APPROACH	E16 2EQ	1000002148837112	DWELLING
	183		WARDS WHARF APPROACH	E16 2EQ	1000002148837113	DWELLING
	184		WARDS WHARF APPROACH	E16 2EQ	1000002148837114	DWELLING
	191		WARDS WHARF APPROACH	E16 2EQ	1000002148833683	DWELLING
	193		WARDS WHARF APPROACH	E16 2EQ	1000002148833681	DWELLING
	196		WARDS WHARF APPROACH	E16 2EQ	1000002148833682	DWELLING
	214		WARDS WHARF APPROACH	E16 2EQ	1000002148838461	DWELLING
	215		WARDS WHARF APPROACH	E16 2EQ	1000002148837054	DWELLING
	216		WARDS WHARF APPROACH	E16 2EQ	1000002148837055	DWELLING
	217		WARDS WHARF APPROACH	E16 2EQ	1000002148837056	DWELLING
	218		WARDS WHARF APPROACH	E16 2EQ	1000002148837057	DWELLING
	219		WARDS WHARF APPROACH	E16 2EQ	1000002148838462	DWELLING
	220		WARDS WHARF APPROACH	E16 2EQ	1000002148837058	DWELLING
	221		WARDS WHARF APPROACH	E16 2EQ	1000002148837059	DWELLING
	222		WARDS WHARF APPROACH	E16 2EQ	1000002148837060	DWELLING
	223		WARDS WHARF APPROACH	E16 2EQ	1000002148837061	DWELLING
	224		WARDS WHARF APPROACH	E16 2EQ	1000002148838463	DWELLING
	225		WARDS WHARF APPROACH	E16 2EQ	1000002148837062	DWELLING
	226		WARDS WHARF APPROACH	E16 2EQ	1000002148837063	DWELLING
	227		WARDS WHARF APPROACH	E16 2EQ	1000002148837064	DWELLING
	228		WARDS WHARF APPROACH	E16 2EQ	1000002148834353	DWELLING
	229		WARDS WHARF APPROACH	E16 2EQ	1000002148837065	DWELLING
	230		WARDS WHARF APPROACH	E16 2EQ	1000002148838464	DWELLING
	231		WARDS WHARF APPROACH	E16 2EQ	1000002148837066	DWELLING
	232		WARDS WHARF APPROACH	E16 2EQ	1000002148837067	DWELLING
	233		WARDS WHARF APPROACH	E16 2EQ	1000002148837068	DWELLING
	234		WARDS WHARF APPROACH	E16 2EQ	1000002148836782	DWELLING
	235		WARDS WHARF APPROACH	E16 2EQ	1000002148838465	DWELLING
	236		WARDS WHARF APPROACH	E16 2EQ	1000002148837069	DWELLING
	237		WARDS WHARF APPROACH	E16 2EQ	1000002148837070	DWELLING
	238		WARDS WHARF APPROACH	E16 2EQ	1000002148837071	DWELLING
	239		WARDS WHARF APPROACH	E16 2EQ	1000002148837072	DWELLING
	240		WARDS WHARF APPROACH	E16 2EQ	1000002148838466	DWELLING
	241		WARDS WHARF APPROACH	E16 2EQ	1000002148837073	DWELLING
	242		WARDS WHARF APPROACH	E16 2EQ	1000002148837074	DWELLING
	243		WARDS WHARF APPROACH	E16 2EQ	1000002148837075	DWELLING
	244		WARDS WHARF APPROACH	E16 2EQ	1000002148837076	DWELLING
	245		WARDS WHARF APPROACH	E16 2EQ	1000002148838467	DWELLING
	246		WARDS WHARF APPROACH	E16 2EQ	1000002148837077	DWELLING
	247		WARDS WHARF APPROACH	E16 2EQ	1000002148837078	DWELLING
	248		WARDS WHARF APPROACH	E16 2EQ	1000002148837037	DWELLING
	249		WARDS WHARF APPROACH	E16 2EQ	1000002148837039	DWELLING
	250		WARDS WHARF APPROACH	E16 2EQ	1000002148837041	DWELLING
	18		ALBERT WALK	E16 2NL	1000002148674549	DWELLING

Building Name	No.	Sub Building Name	Thoroughfare	PostCode	TOID	Base Function
	19		ALBERT WALK	E16 2NL	1000002148674541	DWELLING
	31		BARGE HOUSE ROAD	E16 2NX	1000002148674637	DWELLING
	25		COOLFIN ROAD	E16 3AW	1000002190592503	DWELLING
	82		LESLIE ROAD	E16 3AZ	1000002190591924	DWELLING
	84		LESLIE ROAD	E16 3AZ	1000002190591922	DWELLING
	86		LESLIE ROAD	E16 3AZ	1000002190592591	DWELLING
	88		LESLIE ROAD	E16 3AZ	1000002190592636	DWELLING
	90		LESLIE ROAD	E16 3AZ	1000002190592634	DWELLING
	92		LESLIE ROAD	E16 3AZ	1000002190592632	DWELLING
	94		LESLIE ROAD	E16 3AZ	1000002190592600	DWELLING
	96		LESLIE ROAD	E16 3AZ	1000002190592602	DWELLING
	98		LESLIE ROAD	E16 3AZ	1000002190592604	DWELLING
	100		LESLIE ROAD	E16 3AZ	1000002190592606	DWELLING
	102		LESLIE ROAD	E16 3AZ	1000002190591925	DWELLING
	104		LESLIE ROAD	E16 3AZ	1000002190591923	DWELLING
	106		LESLIE ROAD	E16 3AZ	1000002190592592	DWELLING
	108		LESLIE ROAD	E16 3AZ	1000002190592637	DWELLING
	110		LESLIE ROAD	E16 3AZ	1000002190592635	DWELLING
	112		LESLIE ROAD	E16 3AZ	1000002190592633	DWELLING
	114		LESLIE ROAD	E16 3AZ	1000002190592601	DWELLING
	116		LESLIE ROAD	E16 3AZ	1000002190592603	DWELLING
	118		LESLIE ROAD	E16 3AZ	1000002190592605	DWELLING
	120		LESLIE ROAD	E16 3AZ	1000002190592607	DWELLING
	122		LESLIE ROAD	E16 3AZ	1000002190592585	DWELLING
	124		LESLIE ROAD	E16 3AZ	1000002190592587	DWELLING
	126		LESLIE ROAD	E16 3AZ	1000002190592589	DWELLING
	128		LESLIE ROAD	E16 3AZ	1000002190592642	DWELLING
	130		LESLIE ROAD	E16 3AZ	1000002190592008	DWELLING
	132		LESLIE ROAD	E16 3AZ	1000002190592586	DWELLING
	134		LESLIE ROAD	E16 3AZ	1000002190592588	DWELLING
	136		LESLIE ROAD	E16 3AZ	1000002190592590	DWELLING
	138		LESLIE ROAD	E16 3AZ	1000002190592643	DWELLING
	140		LESLIE ROAD	E16 3AZ	1000002190592009	DWELLING
	17		THROCKMORTON ROAD	E16 3DN	1000002190592004	DWELLING
	19		THROCKMORTON ROAD	E16 3DN	1000002190592002	DWELLING
	21		THROCKMORTON ROAD	E16 3DN	1000002190592000	DWELLING
	23		THROCKMORTON ROAD	E16 3DN	1000002190591998	DWELLING
	25		THROCKMORTON ROAD	E16 3DN	1000002190591996	DWELLING
	17A		THROCKMORTON ROAD	E16 3DN	1000002190592005	DWELLING
	19A		THROCKMORTON ROAD	E16 3DN	1000002190592003	DWELLING
	21A		THROCKMORTON ROAD	E16 3DN	1000002190592001	DWELLING
	23A		THROCKMORTON ROAD	E16 3DN	1000002190591999	DWELLING
	25A		THROCKMORTON ROAD	E16 3DN	1000002190591997	DWELLING
	36		BERWICK ROAD	E16 3DS	1000002190592483	DWELLING
	36A		BERWICK ROAD	E16 3DS	1000002190592481	DWELLING
	36B		BERWICK ROAD	E16 3DS	1000002190592482	DWELLING
	38		BERWICK ROAD	E16 3DS	1000002190592691	DWELLING
	38A		BERWICK ROAD	E16 3DS	1000002190592692	DWELLING
	38B		BERWICK ROAD	E16 3DS	1000002190592693	DWELLING
	40A		BERWICK ROAD	E16 3DS	1000002190592697	DWELLING
	40B		BERWICK ROAD	E16 3DS	1000002190592698	DWELLING
	40		BERWICK ROAD	E16 3DS	1000002190592699	DWELLING
	20		MUNDAY ROAD	E16 3QA	1000002190593661	DWELLING
	18		MUNDAY ROAD	E16 3QA	1000002190593662	DWELLING
	16		MUNDAY ROAD	E16 3QA	1000002190593663	DWELLING
	12		GILL AVENUE	E16 3AF	1000002190593673	DWELLING
	13		ELBURY DRIVE	E16 3AE	1000002190593681	DWELLING
	15A		ELBURY DRIVE	E16 3AE	1000002190593682	DWELLING
	15		ELBURY DRIVE	E16 3AE	1000002190593683	DWELLING
	17		ELBURY DRIVE	E16 3AE	1000002190593684	DWELLING
	19		ELBURY DRIVE	E16 3AE	1000002190593685	DWELLING

Building Name	No.	Sub Building Name	Thoroughfare	PostCode	TOID	Base Function
	20		GILL AVENUE	E16 3AF	1000002190593692	DWELLING
	14		GILL AVENUE	E16 3AF	1000002190593693	DWELLING
	16		GILL AVENUE	E16 3AF	1000002190593694	DWELLING
	18		GILL AVENUE	E16 3AF	1000002190593695	DWELLING
	1D		COOLFIN ROAD	E16 3AQ	1000002190593714	DWELLING
	1A		COOLFIN ROAD	E16 3AQ	1000002190593715	DWELLING
	1B		COOLFIN ROAD	E16 3AQ	1000002190593716	DWELLING
	1C		COOLFIN ROAD	E16 3AQ	1000002190593717	DWELLING
	52		BERWICK ROAD	E16 3DS	1000002190630655	DWELLING
	52A		BERWICK ROAD	E16 3DS	1000002190630656	DWELLING
	52B		BERWICK ROAD	E16 3DS	1000002190630657	DWELLING
	5		FLETCHER CLOSE	E6 6FT	1000002190696353	DWELLING
	4		FLETCHER CLOSE	E6 6FT	1000002190696354	DWELLING
	95		WARE POINT DRIVE	SE28 0HG	1000002190729282	DWELLING
	85		WARE POINT DRIVE	SE28 0HG	1000002190729283	DWELLING
	87		WARE POINT DRIVE	SE28 0HG	1000002190729284	DWELLING
	89		WARE POINT DRIVE	SE28 0HG	1000002190729285	DWELLING
	91		WARE POINT DRIVE	SE28 0HG	1000002190729286	DWELLING
	93		WARE POINT DRIVE	SE28 0HG	1000002190729287	DWELLING
MICHIGAN BUILDING	2	FLAT 503	BISCAYNE AVENUE	E14 9QT	1000002190891016	DWELLING
MICHIGAN BUILDING	2	FLAT 106	BISCAYNE AVENUE	E14 9QT	1000002190891017	DWELLING
MICHIGAN BUILDING	2	FLAT 205	BISCAYNE AVENUE	E14 9QT	1000002190891018	DWELLING
MICHIGAN BUILDING	2	FLAT 304	BISCAYNE AVENUE	E14 9QT	1000002190891019	DWELLING
MICHIGAN BUILDING	2	FLAT 502	BISCAYNE AVENUE	E14 9QT	1000002190891167	DWELLING
MICHIGAN BUILDING	2	FLAT 903	BISCAYNE AVENUE	E14 9QT	1000002190891168	DWELLING
MICHIGAN BUILDING	2	FLAT 101	BISCAYNE AVENUE	E14 9QT	1000002190891169	DWELLING
MICHIGAN BUILDING	2	FLAT 102	BISCAYNE AVENUE	E14 9QT	1000002190891170	DWELLING
MICHIGAN BUILDING	2	FLAT 504	BISCAYNE AVENUE	E14 9QT	1000002190891171	DWELLING
MICHIGAN BUILDING	2	FLAT 905	BISCAYNE AVENUE	E14 9QT	1000002190891172	DWELLING
MICHIGAN BUILDING	2	FLAT 103	BISCAYNE AVENUE	E14 9QT	1000002190891173	DWELLING
MICHIGAN BUILDING	2	FLAT 505	BISCAYNE AVENUE	E14 9QT	1000002190891174	DWELLING
MICHIGAN BUILDING	2	FLAT 906	BISCAYNE AVENUE	E14 9QT	1000002190891175	DWELLING
MICHIGAN BUILDING	2	FLAT 104	BISCAYNE AVENUE	E14 9QT	1000002190891176	DWELLING
MICHIGAN BUILDING	2	FLAT 506	BISCAYNE AVENUE	E14 9QT	1000002190891177	DWELLING
MICHIGAN BUILDING	2	FLAT 907	BISCAYNE AVENUE	E14 9QT	1000002190891178	DWELLING
MICHIGAN BUILDING	2	FLAT 105	BISCAYNE AVENUE	E14 9QT	1000002190891179	DWELLING
MICHIGAN BUILDING	2	FLAT 908	BISCAYNE AVENUE	E14 9QT	1000002190891180	DWELLING
MICHIGAN BUILDING	2	FLAT 508	BISCAYNE AVENUE	E14 9QT	1000002190891181	DWELLING
MICHIGAN BUILDING	2	FLAT 107	BISCAYNE AVENUE	E14 9QT	1000002190891182	DWELLING
MICHIGAN BUILDING	2	FLAT 601	BISCAYNE AVENUE	E14 9QT	1000002190891183	DWELLING
MICHIGAN BUILDING	2	FLAT 602	BISCAYNE AVENUE	E14 9QT	1000002190891184	DWELLING
MICHIGAN BUILDING	2	FLAT 201	BISCAYNE AVENUE	E14 9QT	1000002190891185	DWELLING
MICHIGAN BUILDING	2	FLAT 603	BISCAYNE AVENUE	E14 9QT	1000002190891186	DWELLING
MICHIGAN BUILDING	2	FLAT 202	BISCAYNE AVENUE	E14 9QT	1000002190891187	DWELLING
MICHIGAN BUILDING	2	FLAT 604	BISCAYNE AVENUE	E14 9QT	1000002190891188	DWELLING
MICHIGAN BUILDING	2	FLAT 203	BISCAYNE AVENUE	E14 9QT	1000002190891189	DWELLING
MICHIGAN BUILDING	2	FLAT 204	BISCAYNE AVENUE	E14 9QT	1000002190891190	DWELLING
MICHIGAN BUILDING	2	FLAT 606	BISCAYNE AVENUE	E14 9QT	1000002190891191	DWELLING
MICHIGAN BUILDING	2	FLAT 607	BISCAYNE AVENUE	E14 9QT	1000002190891192	DWELLING
MICHIGAN BUILDING	2	FLAT 608	BISCAYNE AVENUE	E14 9QT	1000002190891193	DWELLING
MICHIGAN BUILDING	2	FLAT 207	BISCAYNE AVENUE	E14 9QT	1000002190891194	DWELLING
MICHIGAN BUILDING	2	FLAT 208	BISCAYNE AVENUE	E14 9QT	1000002190891195	DWELLING
MICHIGAN BUILDING	2	FLAT 701	BISCAYNE AVENUE	E14 9QT	1000002190891196	DWELLING
MICHIGAN BUILDING	2	FLAT 301	BISCAYNE AVENUE	E14 9QT	1000002190891197	DWELLING
MICHIGAN BUILDING	2	FLAT 302	BISCAYNE AVENUE	E14 9QT	1000002190891198	DWELLING
MICHIGAN BUILDING	2	FLAT 703	BISCAYNE AVENUE	E14 9QT	1000002190891199	DWELLING
MICHIGAN BUILDING	2	FLAT 303	BISCAYNE AVENUE	E14 9QT	1000002190891200	DWELLING
MICHIGAN BUILDING	2	FLAT 704	BISCAYNE AVENUE	E14 9QT	1000002190891201	DWELLING
MICHIGAN BUILDING	2	FLAT 705	BISCAYNE AVENUE	E14 9QT	1000002190891202	DWELLING
MICHIGAN BUILDING	2	FLAT 706	BISCAYNE AVENUE	E14 9QT	1000002190891203	DWELLING
MICHIGAN BUILDING	2	FLAT 306	BISCAYNE AVENUE	E14 9QT	1000002190891204	DWELLING

Building Name	No.	Sub Building Name	Thoroughfare	PostCode	TOID	Base Function
MICHIGAN BUILDING	2	FLAT 707	BISCAYNE AVENUE	E14 9QT	1000002190891205	DWELLING
MICHIGAN BUILDING	2	FLAT 307	BISCAYNE AVENUE	E14 9QT	1000002190891206	DWELLING
MICHIGAN BUILDING	2	FLAT 708	BISCAYNE AVENUE	E14 9QT	1000002190891207	DWELLING
MICHIGAN BUILDING	2	FLAT 308	BISCAYNE AVENUE	E14 9QT	1000002190891208	DWELLING
MICHIGAN BUILDING	2	FLAT 401	BISCAYNE AVENUE	E14 9QT	1000002190891209	DWELLING
MICHIGAN BUILDING	2	FLAT 802	BISCAYNE AVENUE	E14 9QT	1000002190891210	DWELLING
MICHIGAN BUILDING	2	FLAT 402	BISCAYNE AVENUE	E14 9QT	1000002190891211	DWELLING
MICHIGAN BUILDING	2	FLAT 803	BISCAYNE AVENUE	E14 9QT	1000002190891212	DWELLING
MICHIGAN BUILDING	2	FLAT 403	BISCAYNE AVENUE	E14 9QT	1000002190891213	DWELLING
MICHIGAN BUILDING	2	FLAT 804	BISCAYNE AVENUE	E14 9QT	1000002190891214	DWELLING
MICHIGAN BUILDING	2	FLAT 404	BISCAYNE AVENUE	E14 9QT	1000002190891215	DWELLING
MICHIGAN BUILDING	2	FLAT 805	BISCAYNE AVENUE	E14 9QT	1000002190891216	DWELLING
MICHIGAN BUILDING	2	FLAT 405	BISCAYNE AVENUE	E14 9QT	1000002190891217	DWELLING
MICHIGAN BUILDING	2	FLAT 806	BISCAYNE AVENUE	E14 9QT	1000002190891218	DWELLING
MICHIGAN BUILDING	2	FLAT 407	BISCAYNE AVENUE	E14 9QT	1000002190891219	DWELLING
MICHIGAN BUILDING	2	FLAT 808	BISCAYNE AVENUE	E14 9QT	1000002190891220	DWELLING
MICHIGAN BUILDING	2	FLAT 408	BISCAYNE AVENUE	E14 9QT	1000002190891221	DWELLING
MICHIGAN BUILDING	2	FLAT 901	BISCAYNE AVENUE	E14 9QT	1000002190891222	DWELLING
MICHIGAN BUILDING	2	FLAT 501	BISCAYNE AVENUE	E14 9QT	1000002190891223	DWELLING
MICHIGAN BUILDING	2	FLAT 902	BISCAYNE AVENUE	E14 9QT	1000002190891224	DWELLING
MICHIGAN BUILDING	2	FLAT 108	BISCAYNE AVENUE	E14 9QT	1000002190893828	DWELLING
MICHIGAN BUILDING	2	FLAT 206	BISCAYNE AVENUE	E14 9QT	1000002190893829	DWELLING
MICHIGAN BUILDING	2	FLAT 305	BISCAYNE AVENUE	E14 9QT	1000002190893830	DWELLING
MICHIGAN BUILDING	2	FLAT 406	BISCAYNE AVENUE	E14 9QT	1000002190893831	DWELLING
MICHIGAN BUILDING	2	FLAT 507	BISCAYNE AVENUE	E14 9QT	1000002190893832	DWELLING
MICHIGAN BUILDING	2	FLAT 605	BISCAYNE AVENUE	E14 9QT	1000002190893833	DWELLING
MICHIGAN BUILDING	2	FLAT 702	BISCAYNE AVENUE	E14 9QT	1000002190893834	DWELLING
MICHIGAN BUILDING	2	FLAT 801	BISCAYNE AVENUE	E14 9QT	1000002190893835	DWELLING
MICHIGAN BUILDING	2	FLAT 807	BISCAYNE AVENUE	E14 9QT	1000002190893836	DWELLING
MICHIGAN BUILDING	2	FLAT 904	BISCAYNE AVENUE	E14 9QT	1000002190893837	DWELLING
	101		NEWMARSH ROAD	SE28 8TA	1000002190908365	DWELLING
	99	FLAT 109	BLACKWALL WAY	E14 9QU	1000002190910677	DWELLING
	99	FLAT 110	BLACKWALL WAY	E14 9QU	1000002190910679	DWELLING
	99	FLAT 111	BLACKWALL WAY	E14 9QU	1000002190910680	DWELLING
	99	FLAT 112	BLACKWALL WAY	E14 9QU	1000002190910681	DWELLING
	99	FLAT 113	BLACKWALL WAY	E14 9QU	1000002190910682	DWELLING
	99	FLAT 114	BLACKWALL WAY	E14 9QU	1000002190910683	DWELLING
	99	FLAT 115	BLACKWALL WAY	E14 9QU	1000002190910684	DWELLING
	99	FLAT 116	BLACKWALL WAY	E14 9QU	1000002190910685	DWELLING
	99	FLAT 209	BLACKWALL WAY	E14 9QU	1000002190910691	DWELLING
	99	FLAT 210	BLACKWALL WAY	E14 9QU	1000002190910692	DWELLING
	99	FLAT 211	BLACKWALL WAY	E14 9QU	1000002190910693	DWELLING
	99	FLAT 212	BLACKWALL WAY	E14 9QU	1000002190910694	DWELLING
	99	FLAT 213	BLACKWALL WAY	E14 9QU	1000002190910695	DWELLING
	99	FLAT 214	BLACKWALL WAY	E14 9QU	1000002190910696	DWELLING
	99	FLAT 215	BLACKWALL WAY	E14 9QU	1000002190910697	DWELLING
	99	FLAT 216	BLACKWALL WAY	E14 9QU	1000002190910698	DWELLING
	99	FLAT 309	BLACKWALL WAY	E14 9QU	1000002190910699	DWELLING
	99	FLAT 310	BLACKWALL WAY	E14 9QU	1000002190910700	DWELLING
	99	FLAT 311	BLACKWALL WAY	E14 9QU	1000002190910701	DWELLING
	99	FLAT 312	BLACKWALL WAY	E14 9QU	1000002190910702	DWELLING
	99	FLAT 313	BLACKWALL WAY	E14 9QU	1000002190910703	DWELLING
	99	FLAT 314	BLACKWALL WAY	E14 9QU	1000002190910704	DWELLING
	99	FLAT 315	BLACKWALL WAY	E14 9QU	1000002190910705	DWELLING
	99	FLAT 316	BLACKWALL WAY	E14 9QU	1000002190910706	DWELLING
	99	FLAT 409	BLACKWALL WAY	E14 9QU	1000002190910707	DWELLING
	99	FLAT 410	BLACKWALL WAY	E14 9QU	1000002190910708	DWELLING
	99	FLAT 411	BLACKWALL WAY	E14 9QU	1000002190910709	DWELLING
	99	FLAT 412	BLACKWALL WAY	E14 9QU	1000002190910710	DWELLING
	99	FLAT 413	BLACKWALL WAY	E14 9QU	1000002190910711	DWELLING
	99	FLAT 414	BLACKWALL WAY	E14 9QU	1000002190910712	DWELLING

Building Name	No.	Sub Building Name	Thoroughfare	PostCode	TOID	Base Function
	99	FLAT 415	BLACKWALL WAY	E14 9QU	1000002190910713	DWELLING
	99	FLAT 416	BLACKWALL WAY	E14 9QU	1000002190910714	DWELLING
	99	FLAT 509	BLACKWALL WAY	E14 9QU	1000002190910715	DWELLING
	99	FLAT 510	BLACKWALL WAY	E14 9QU	1000002190910716	DWELLING
	99	FLAT 511	BLACKWALL WAY	E14 9QU	1000002190910717	DWELLING
	99	FLAT 512	BLACKWALL WAY	E14 9QU	1000002190910718	DWELLING
	99	FLAT 513	BLACKWALL WAY	E14 9QU	1000002190910719	DWELLING
	99	FLAT 514	BLACKWALL WAY	E14 9QU	1000002190910720	DWELLING
	99	FLAT 515	BLACKWALL WAY	E14 9QU	1000002190910721	DWELLING
	99	FLAT 516	BLACKWALL WAY	E14 9QU	1000002190910722	DWELLING
	99	FLAT 609	BLACKWALL WAY	E14 9QU	1000002190910723	DWELLING
	99	FLAT 610	BLACKWALL WAY	E14 9QU	1000002190910724	DWELLING
	99	FLAT 611	BLACKWALL WAY	E14 9QU	1000002190910725	DWELLING
	99	FLAT 612	BLACKWALL WAY	E14 9QU	1000002190910726	DWELLING
	99	FLAT 613	BLACKWALL WAY	E14 9QU	1000002190910727	DWELLING
	99	FLAT 614	BLACKWALL WAY	E14 9QU	1000002190910728	DWELLING
	99	FLAT 615	BLACKWALL WAY	E14 9QU	1000002190910729	DWELLING
	99	FLAT 616	BLACKWALL WAY	E14 9QU	1000002190910730	DWELLING
	99	FLAT 709	BLACKWALL WAY	E14 9QU	1000002190910731	DWELLING
	99	FLAT 710	BLACKWALL WAY	E14 9QU	1000002190910732	DWELLING
	99	FLAT 711	BLACKWALL WAY	E14 9QU	1000002190910733	DWELLING
	99	FLAT 712	BLACKWALL WAY	E14 9QU	1000002190910734	DWELLING
	99	FLAT 713	BLACKWALL WAY	E14 9QU	1000002190910735	DWELLING
	99	FLAT 714	BLACKWALL WAY	E14 9QU	1000002190910736	DWELLING
	99	FLAT 715	BLACKWALL WAY	E14 9QU	1000002190910737	DWELLING
	99	FLAT 716	BLACKWALL WAY	E14 9QU	1000002190910738	DWELLING
	99	FLAT 809	BLACKWALL WAY	E14 9QU	1000002190910739	DWELLING
	99	FLAT 810	BLACKWALL WAY	E14 9QU	1000002190910740	DWELLING
	99	FLAT 811	BLACKWALL WAY	E14 9QU	1000002190910741	DWELLING
	99	FLAT 812	BLACKWALL WAY	E14 9QU	1000002190910742	DWELLING
	99	FLAT 813	BLACKWALL WAY	E14 9QU	1000002190910743	DWELLING
	99	FLAT 814	BLACKWALL WAY	E14 9QU	1000002190910744	DWELLING
	99	FLAT 815	BLACKWALL WAY	E14 9QU	1000002190910745	DWELLING
	99	FLAT 816	BLACKWALL WAY	E14 9QU	1000002190910746	DWELLING
	99	FLAT 4	BLACKWALL WAY	E14 9QU	1000002190914145	DWELLING
	99	FLAT 1	BLACKWALL WAY	E14 9QU	1000002190918405	DWELLING
	99	FLAT 2	BLACKWALL WAY	E14 9QU	1000002190918406	DWELLING
	99	FLAT 3	BLACKWALL WAY	E14 9QU	1000002190918407	DWELLING
	99	FLAT 5	BLACKWALL WAY	E14 9QU	1000002190918408	DWELLING
	99	FLAT 6	BLACKWALL WAY	E14 9QU	1000002190918409	DWELLING
	99	FLAT 7	BLACKWALL WAY	E14 9QU	1000002190918410	DWELLING
	99	FLAT 8	BLACKWALL WAY	E14 9QU	1000002190920113	DWELLING
	55		TARLING ROAD	E16 1HN	1000002190921045	DWELLING
	113		WOOLMORE STREET	E14 0HG	1000002190933353	DWELLING
	8		SHELDRAKE CLOSE	E16 2FY	5000005108557700	DWELLING
PARKSIDE COURT	15	FLAT 17	BOOTH ROAD	E16 2FX	5000005111123642	DWELLING
PARKSIDE COURT	15	FLAT 70	BOOTH ROAD	E16 2FX	5000005111123643	DWELLING
PARKSIDE COURT	15	FLAT 20	BOOTH ROAD	E16 2FX	5000005111123644	DWELLING
PARKSIDE COURT	15	FLAT 84	BOOTH ROAD	E16 2FX	5000005111123645	DWELLING
PARKSIDE COURT	15	FLAT 10	BOOTH ROAD	E16 2FX	5000005111123646	DWELLING
PARKSIDE COURT	15	FLAT 24	BOOTH ROAD	E16 2FX	5000005111123647	DWELLING
PARKSIDE COURT	15	FLAT 64	BOOTH ROAD	E16 2FX	5000005111123648	DWELLING
PARKSIDE COURT	15	FLAT 2	BOOTH ROAD	E16 2FX	5000005111123649	DWELLING
PARKSIDE COURT	15	FLAT 81	BOOTH ROAD	E16 2FX	5000005111123751	DWELLING
PARKSIDE COURT	15	FLAT 32	BOOTH ROAD	E16 2FX	5000005111123752	DWELLING
PARKSIDE COURT	15	FLAT 36	BOOTH ROAD	E16 2FX	5000005111123754	DWELLING
PARKSIDE COURT	15	FLAT 75	BOOTH ROAD	E16 2FX	5000005111123756	DWELLING
PARKSIDE COURT	15	FLAT 43	BOOTH ROAD	E16 2FX	5000005111123757	DWELLING
PARKSIDE COURT	15	FLAT 11	BOOTH ROAD	E16 2FX	5000005111123758	DWELLING
PARKSIDE COURT	15	FLAT 16	BOOTH ROAD	E16 2FX	5000005111123760	DWELLING
PARKSIDE COURT	15	FLAT 69	BOOTH ROAD	E16 2FX	5000005111123762	DWELLING

Building Name	No.	Sub Building Name	Thoroughfare	PostCode	TOID	Base Function
PARKSIDE COURT	15	FLAT 66	BOOT0 ROAD	E1B 2FX	5333335111126725	DWELLING
PARKSIDE COURT	15	FLAT 6	BOOT0 ROAD	E1B 2FX	533333511112672B	DWELLING
PARKSIDE COURT	15	FLAT 86	BOOT0 ROAD	E1B 2FX	5333335111126727	DWELLING
PARKSIDE COURT	15	FLAT 73	BOOT0 ROAD	E1B 2FX	5333335111126727	DWELLING
PARKSIDE COURT	15	FLAT BB	BOOT0 ROAD	E1B 2FX	5333335111126728	DWELLING
PARKSIDE COURT	15	FLAT 77	BOOT0 ROAD	E1B 2FX	5333335111126763	DWELLING
PARKSIDE COURT	15	FLAT 25	BOOT0 ROAD	E1B 2FX	5333335111126761	DWELLING
PARKSIDE COURT	15	FLAT 59	BOOT0 ROAD	E1B 2FX	5333335111126762	DWELLING
PARKSIDE COURT	15	FLAT 91	BOOT0 ROAD	E1B 2FX	5333335111126766	DWELLING
PARKSIDE COURT	15	FLAT 75	BOOT0 ROAD	E1B 2FX	5333335111126769	DWELLING
PARKSIDE COURT	15	FLAT B2	BOOT0 ROAD	E1B 2FX	5333335111126765	DWELLING
PARKSIDE COURT	15	FLAT 99	BOOT0 ROAD	E1B 2FX	533333511112676B	DWELLING
PARKSIDE COURT	15	FLAT B7	BOOT0 ROAD	E1B 2FX	5333335111126767	DWELLING
PARKSIDE COURT	15	FLAT 12	BOOT0 ROAD	E1B 2FX	5333335111126767	DWELLING
PARKSIDE COURT	15	FLAT 8	BOOT0 ROAD	E1B 2FX	5333335111126768	DWELLING
PARKSIDE COURT	15	FLAT 81	BOOT0 ROAD	E1B 2FX	5333335111126793	DWELLING