SAGE HOMES NORTHWEST

THE JOHNSON

Exterior Townhome

- 3 Story Townhome
- approx. 1,745 sf
- 3 Bedroom Suites
- 1 Bath, 2 Showers & 1 Powder
- Walk-in Closet in Primary Bedroom
- Pantry
- Deck off of Great Room
- Covered Patio by Entry Door
- 2 Car Garage

At over 1,740 square feet, the Johnson townhome is spacious and bright. Enjoy the great room floor plan of the second story with open kitchen, large island, walk-in pantry, sliding door to a deck, and more. The primary bedroom suite has a walk-in closet and the space that you require. Extra bonuses of this home are a ground floor open entry, guest en-suite, and a third bedroom en-suite upstairs. Meet the Johnson today.

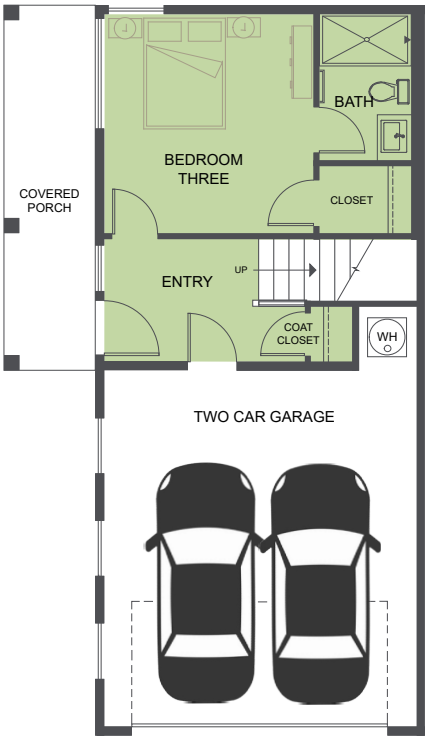

FIRST FLOOR

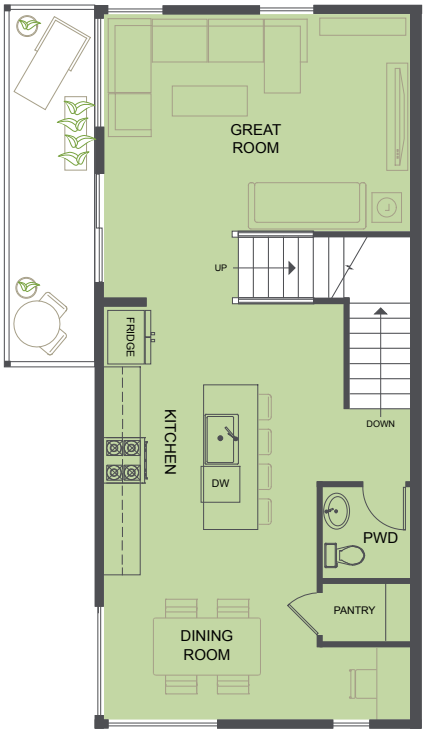

SECOND FLOOR

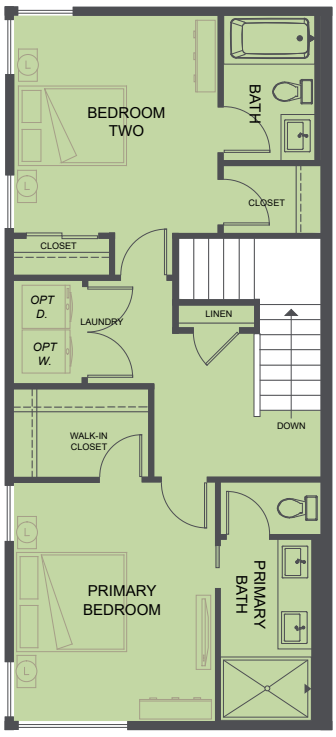

THIRD FLOOR

Prices, plans, and terms are effective on the date of publication and subject to change without notice. Square footage/ acreage shown is only an estimate and actual square footage/acreage will differ. Buyer should rely on his or her own evaluation of usable area. Depictions of homes or other features are artist conceptions. Hardscape, landscape, and other items shown may be decorator suggestions that are not included in the purchase price and availability may vary. © 2021 Sage Home Northwest ®

EQUAL HOUSING OPPORTUNITY