Cascade
At Sky Ranch
SYCAMORE

Traditional (A)

Prairie (D)

Farmhouse (B)

Let's get you home.

WoodsideHomes.com

Woodside Homes reserves the right to change floor plans, features, elevations, prices, materials and specifications without notice. All square footages and measurements are approximate. Please see Sales Professional for full details.
04/2025

Woodside

SYCAMORE

1,902 Finished Sq. Ft. • 3-4 Bedrooms • 2.5-3.5 Baths

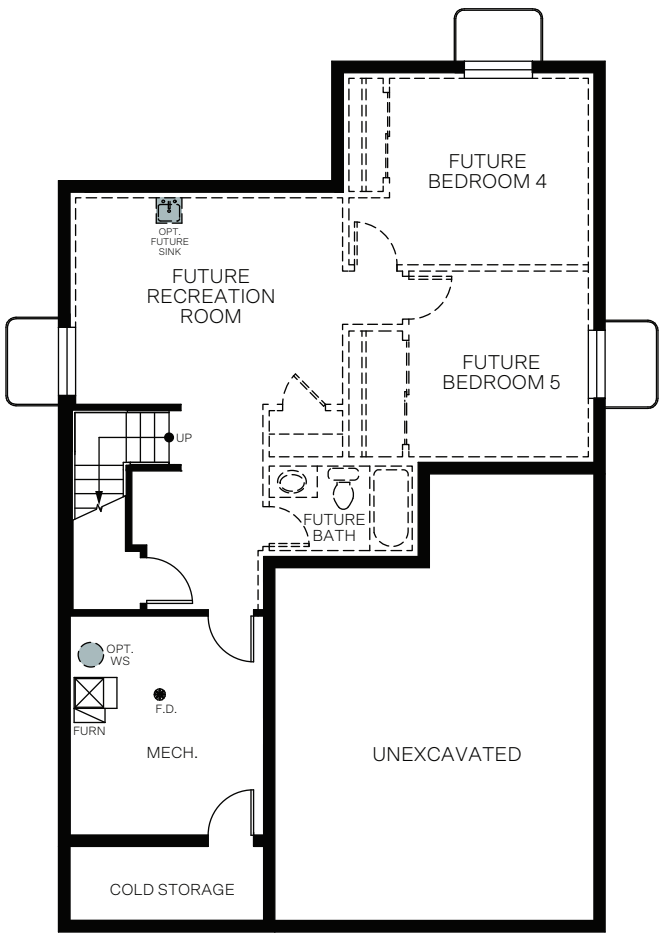

BASEMENT
942 Sq. Ft.

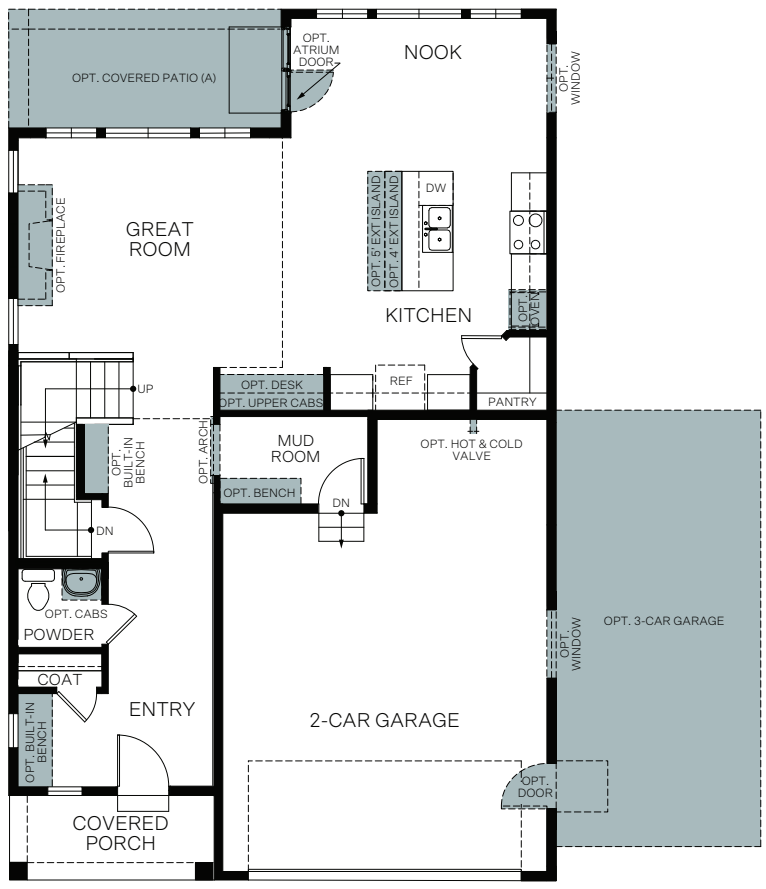

FIRST FLOOR
924 Sq. Ft.

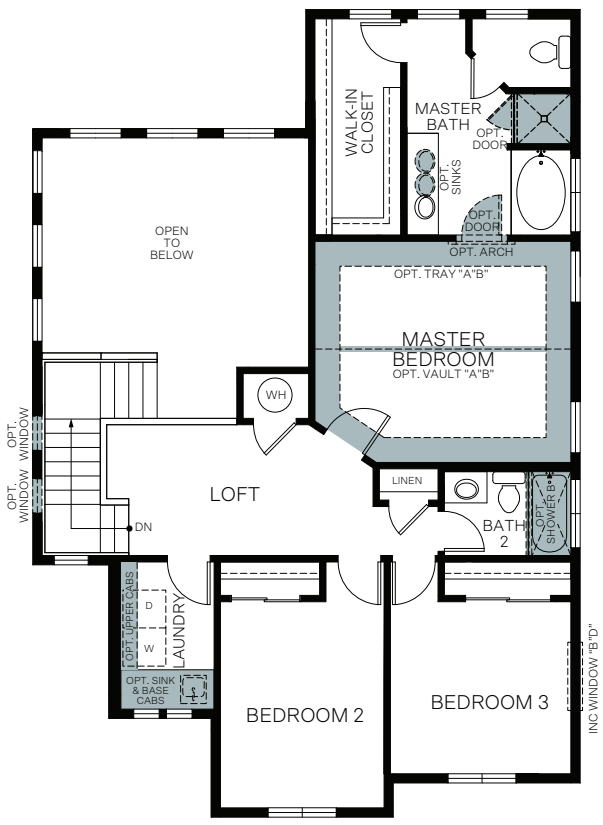

SECOND FLOOR
978 Sq. Ft.

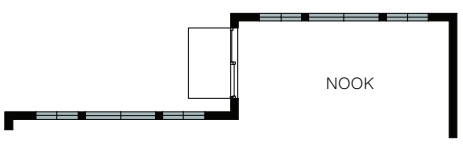

OPT. TRANSOM WINDOWS

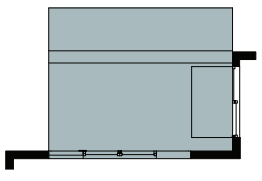

OPT. 10' SLIDER

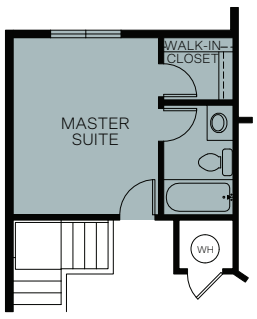

OPT. MASTER SUITE
ADDS: 233 SQ.FT.

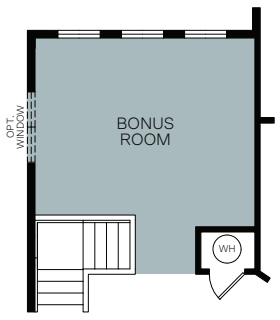

OPT. BONUS ROOM
ADDS: 233 SQ.FT.

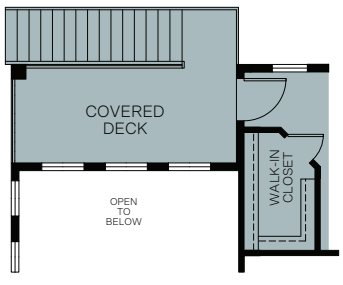

OPT. COVERED DECK

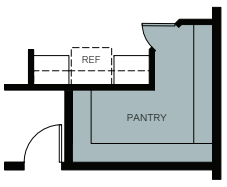

OPT. EXTENDED PANTRY
ADDS: 59 SQ.FT.

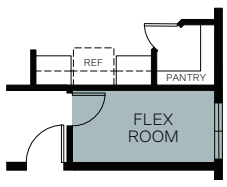

OPT. FLEX ROOM
ADDS: 59 SQ.FT.

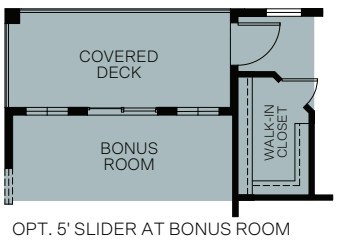

OPT. 5' SLIDER AT BONUS ROOM

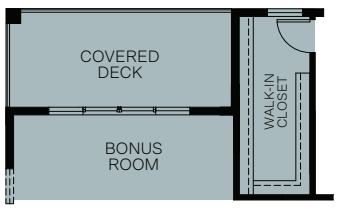

OPT. 10' SLIDER AT BONUS ROOM ILO
MASTER BATH DOOR

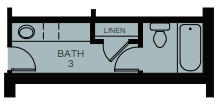

OPT. EXTENDED PANTRY/
FLEX ROOM AT BASEMENT

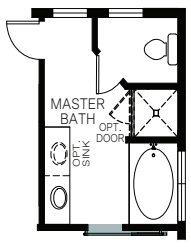

OPT. BARN DOOR
AT MASTER BATH

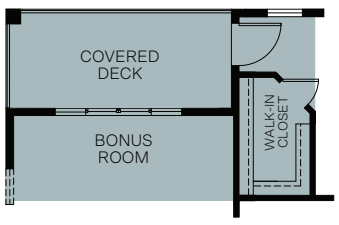

OPT. 10' SLIDER AT BONUS ROOM

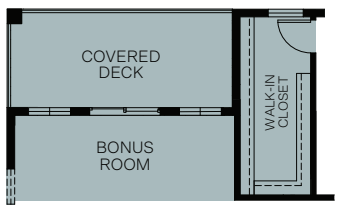

OPT. 5' SLIDER AT BONUS ROOM ILO
MASTER BATH DOOR

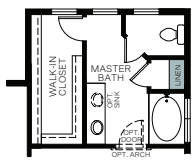

OPT. LINEN CLOSET
AT MASTER BATH

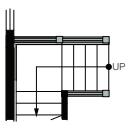

OPT. RAILING 1

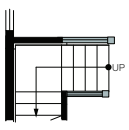

OPT. RAILING 5

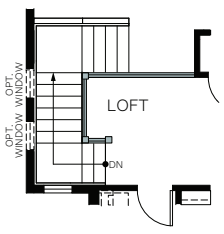

OPT. RAILING 2

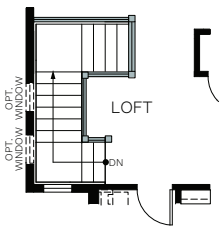

OPT. RAILING 3

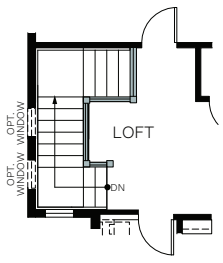

OPT. RAILING 4

Woodside Homes reserves the right to change floor plans, features, elevations, prices, materials and specifications without notice. All square footages and measurements are approximate. Please see Sales Professional for full details.
04/2024

Woodside