Abbey Park

Newcastle 1278

SINGLE STORY 1,616 SQ. FT.

Woodside HOMES

NEWCASTLE 1278

Single Story • 1,616 Sq. Ft. • 3 Bedrooms • 2 Baths

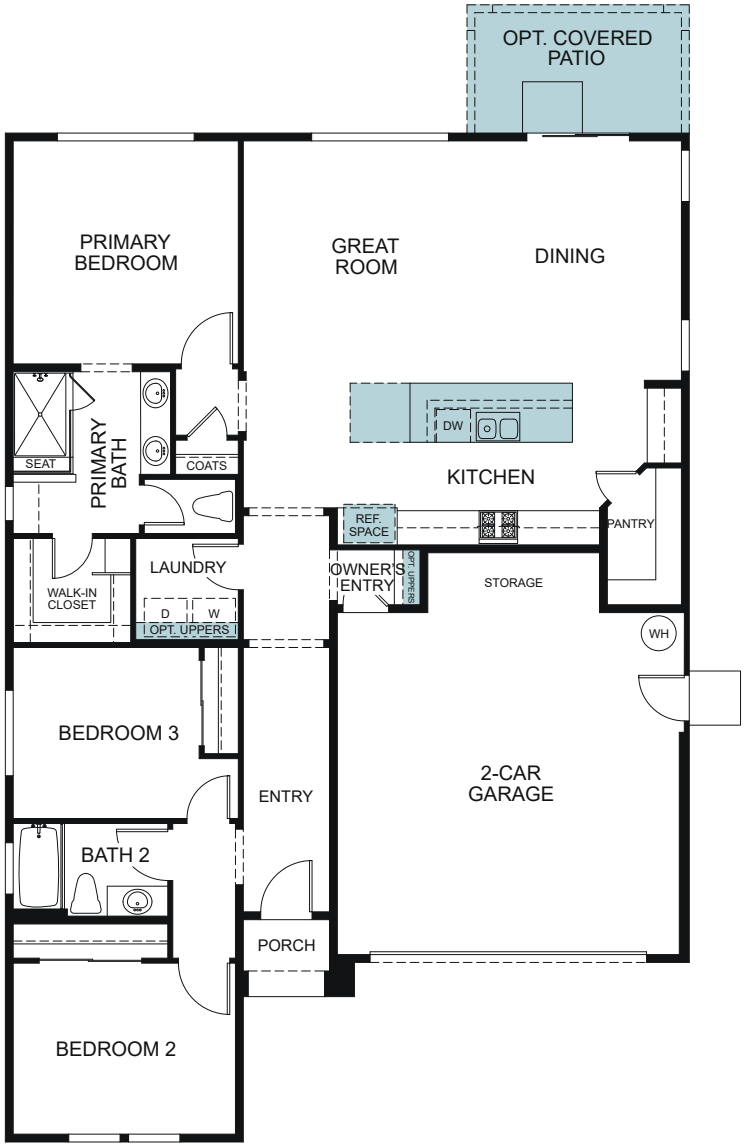

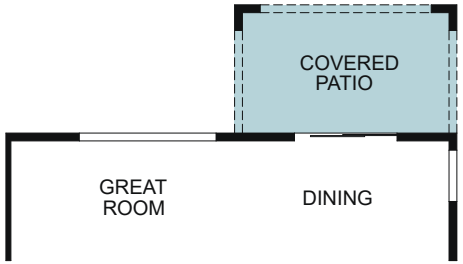

OPTIONAL
COVERED PATIO

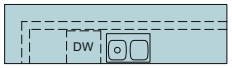

OPTIONAL
EXTENDED KITCHEN ISLAND

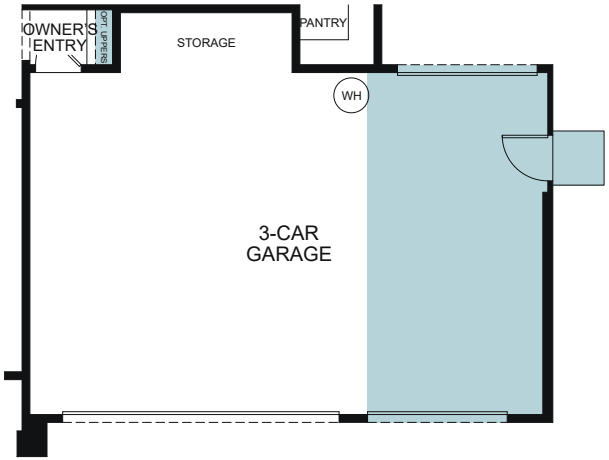

OPTIONAL
3RD CAR GARAGE

EQUAL HOUSING OPPORTUNITY

Woodside Homes reserves the right to change floor plans, features, elevations, prices, materials and specifications without notice. All square footages and measurements are approximate. Please see Sales Professional for full details. December 2025.
Woodside Homes of Fresno Inc CA DRE#01486712;
Responsible Broker: Matt Smith CA DRE# 02031520

Woodside HOMES