Boulder

At Sky Ranch

BIRCH

Farmhouse (B)

Traditional (A)

Prairie (D)

TWO-STORY 1,865 SQ. FT.

Let's get you home.

WoodsideHomes.com

Woodside Homes reserves the right to change floor plans, features, elevations, prices, materials and specifications without notice. All square footages and measurements are approximate. Please see Sales Professional for full details.
03/2023

BIRCH

1,865 Finished Sq. Ft. • 3-4 Bedrooms • 2.5 Baths

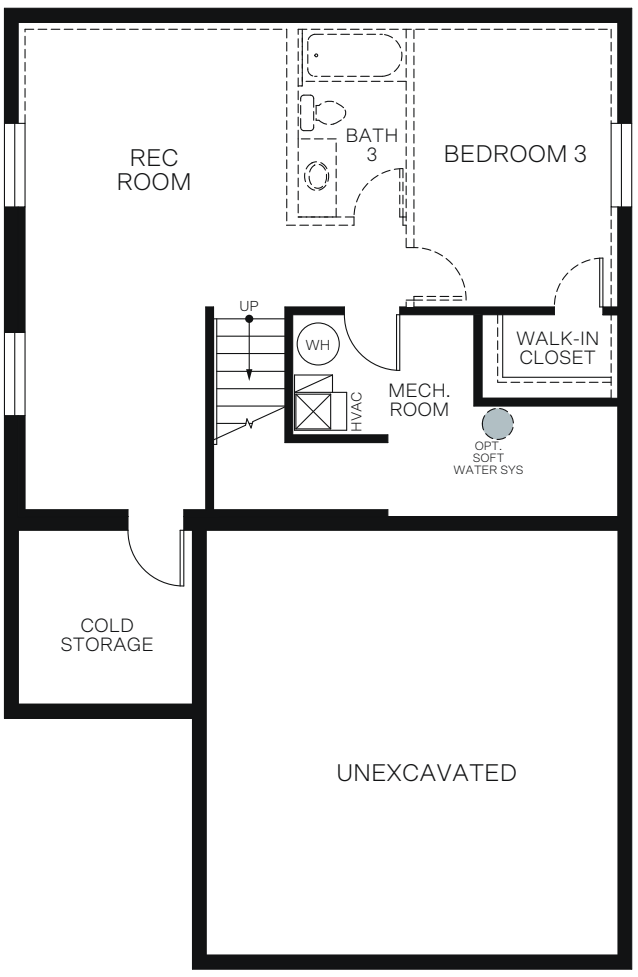

UNFINISHED BASEMENT
754 Sq.Ft.

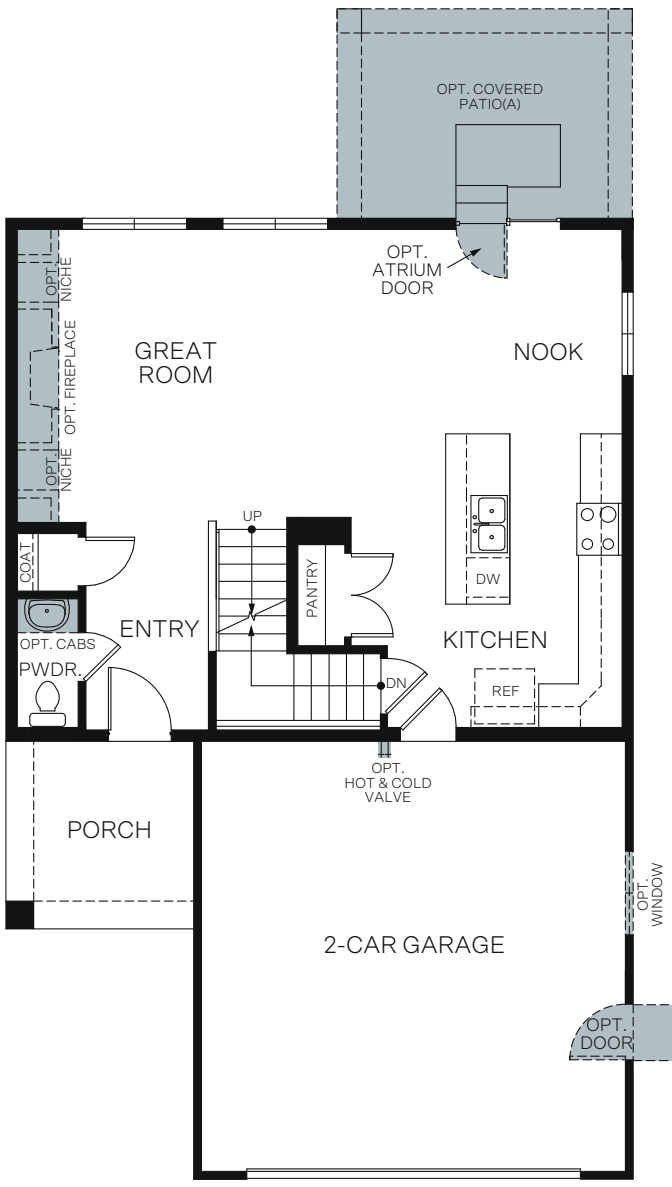

FIRST FLOOR
750 Sq.Ft.

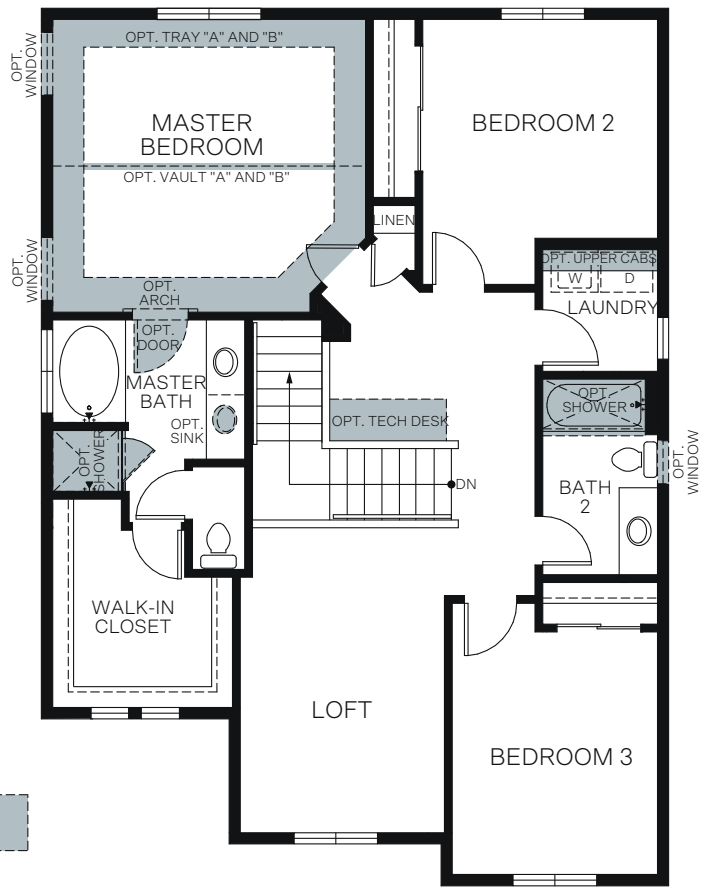

SECOND FLOOR
1,115 Sq.Ft.

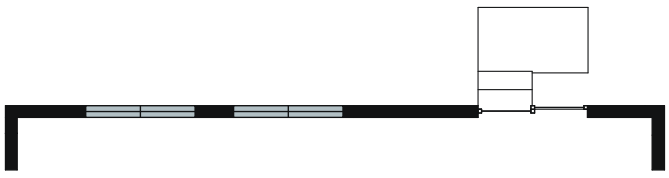

OPT. TRANSOM WINDOW PACKAGE

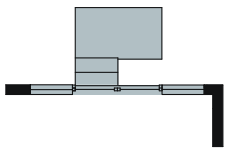

OPT. 10' SLIDER

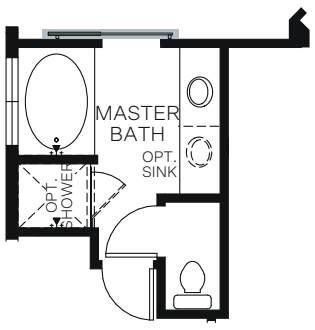

OPT. BARN DOOR AT MASTER BATH

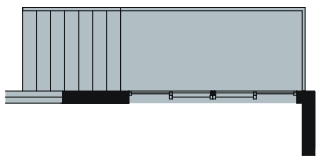

OPT. 10' SLIDER PARTIAL DAYLIGHT

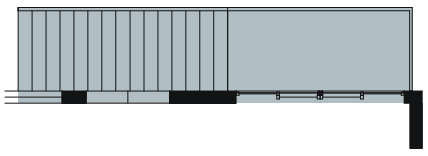

OPT. 10' SLIDER FULL DAYLIGHT

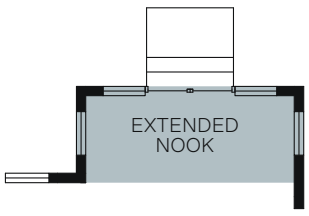

OPT. EXTENDED NOOK W/ 10' SLIDER
Adds: 65 Sq.Ft.

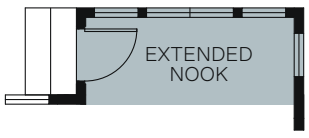

OPT. EXTENDED NOOK
Adds: 65 Sq.Ft.

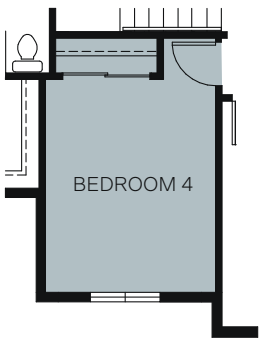

OPT. BEDROOM 4

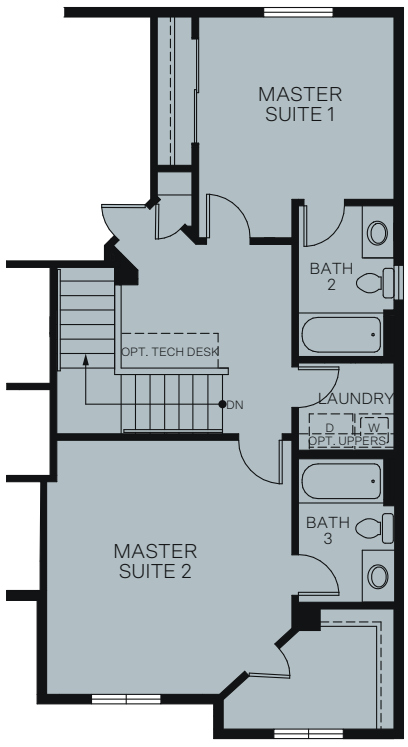

OPT. MASTER SUITES

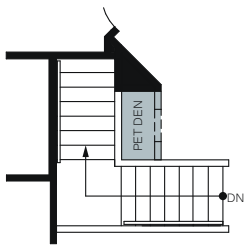

OPT. PET DEN

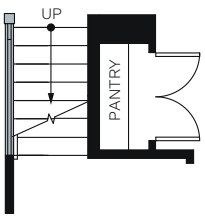

OPT. RAILING 1

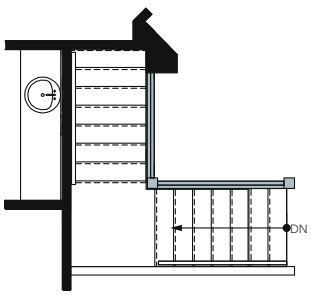

OPT. RAILING 2

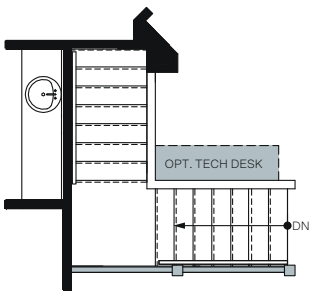

OPT. RAILING 3

EQUAL HOUSING OPPORTUNITY

Woodside Homes reserves the right to change floor plans, features, elevations, prices, materials and specifications without notice. All square footages and measurements are approximate. Please see Sales Professional for full details. 03/2023

Woodside HOMES