

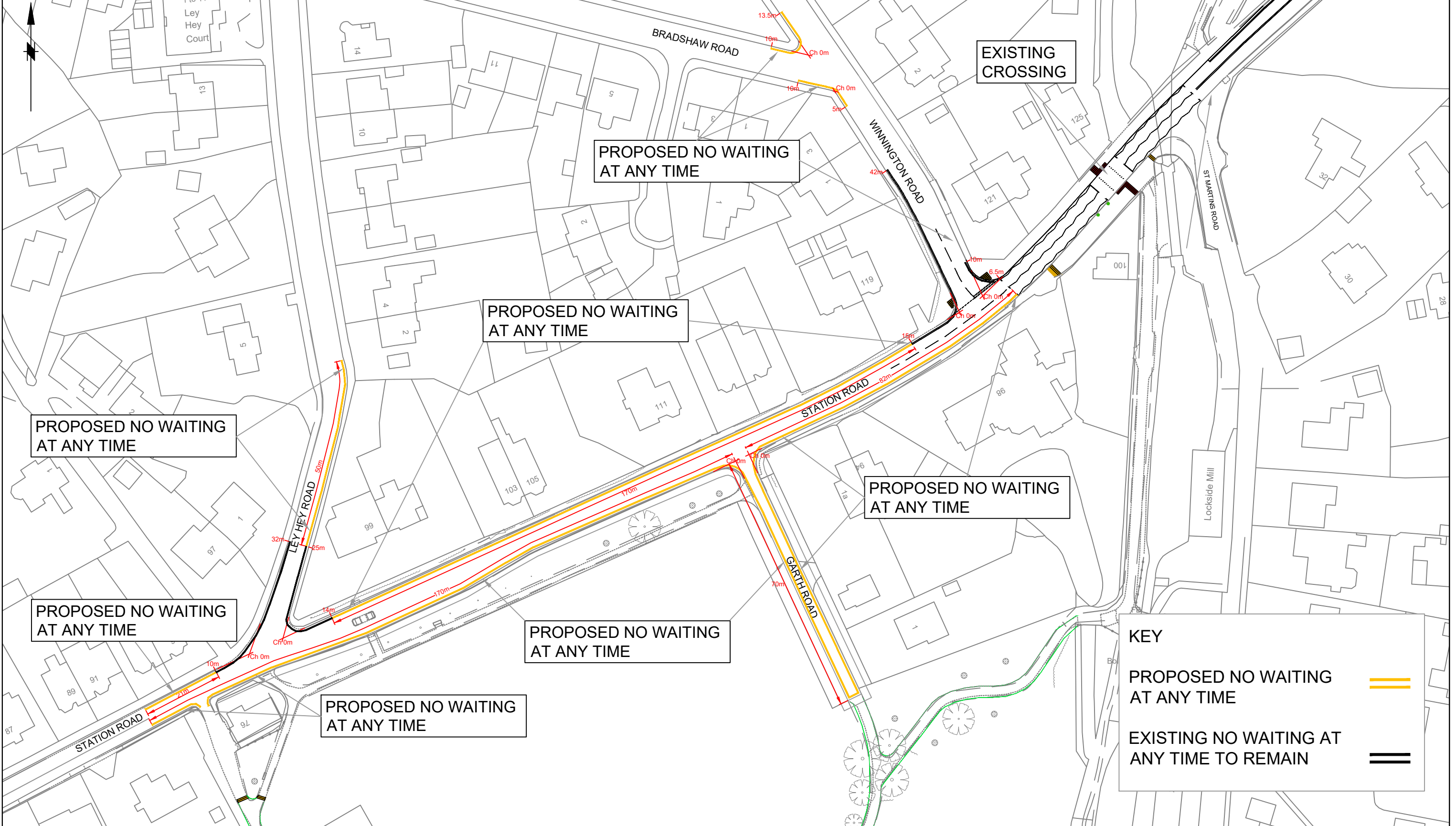

This map is reproduced from Ordnance Survey material with the permission of Ordnance Survey on behalf of the Controller of Her Majesty's Stationery Office © Crown copyright. Unauthorised reproduction infringes Crown copyright and may lead to prosecution or civil proceedings. Stockport Metropolitan Borough Council AC0000804794 2025



KEY

PROPOSED NO WAITING AT ANY TIME ==

EXISTING NO WAITING AT ANY TIME TO REMAIN ==



STOCKPORT
METROPOLITAN BOROUGH COUNCIL
HIGHWAYS AND TRANSPORTATION
STOPFORD HOUSE
STOCKPORT SK1 3XE

MARK GLYNN
DIRECTOR OF PLACE MANAGEMENT

AMENDMENTS				
DRAWN	CHECKED	DATE	No	AMENDMENT
AS				Changes to the restrictions at the on Winnington Road (at the junction with Station Road) have been omitted.

JOB TITLE
MARPLE HUB TROs

DRAWING TITLE
STATION ROAD - Waiting Restrictions

Drawn SA	Engineer SA	Checked CAS	Approved NW
Date 15/10/2025	Date 15/10/2025	Date 15/10/2025	Date 15/10/2025
Scale 1:1000@A3			
Drawing No. 5194 - MARPLEHUB - TRO - 02			Revision D