



Neighbourhood Area Designation Notice

Section 61G of the Town and Country Planning Act 1990 (as inserted by Schedule 9 Part 1 of the Localism Act (2011)) provides a local planning authority the power to designate an area as a neighbourhood area. Under The Neighbourhood Planning (General) Regulations 2012 Regulation 7, a local planning authority must publish on their website, and in such other manner as they consider is likely to bring the designation to the attention of people who live, work or carry on business in the neighbourhood area: the name of the neighbourhood area, a map which identifies the area; and the name of the relevant body who applied for the designation.

Neighbourhood Area Designation

Notice is hereby given that in accordance with the Neighbourhood Planning (General) Regulations 2012, Stockport Metropolitan Borough Council has, on 17 January 2019, approved the application from the prospective Mellor, Marple Bridge, Mill Brow and Compstall Neighbourhood Forum for the designation of the Mellor, Marple Bridge, Mill Brow and Compstall Neighbourhood Area as proposed.

Reasons for Decision

The Mellor, Marple Bridge, Mill Brow and Compstall Neighbourhood Area covers an appropriately sized geographic area with clearly defined boundaries that complies with national planning policy guidance and is therefore considered acceptable for the purposes of planning at the neighbourhood level.

Name of the proposed neighbourhood area	Mellor, Marple Bridge, Mill Brow and Compstall Neighbourhood Area
Name of applicant	The prospective Mellor, Marple Bridge, Mill Brow and Compstall Neighbourhood Forum
Map of area	The area is shown edged in red on the map attached to this document.
Publication period	24 October 2018 to 7 December 2018

Please see www.stockport.gov.uk/neighbourhoodplans for more information.



Neighbourhood Forum Designation Notice

Section 61F of the Town and Country Planning Act 1990 (as inserted by Schedule 9 Part 1 of the Localism Act (2011)) provides a local planning authority the power to designate a body or organisation as a neighbourhood forum in order to carry out neighbourhood planning in a designated neighbourhood area. Under The Neighbourhood Planning (General) Regulations 2012 Regulation 10, a local planning authority must publish on their website, and in such other manner as they consider is likely to bring the designation to the attention of people who live, work or carry on business in the neighbourhood area: the name of the neighbourhood forum, a copy of the written constitution of the neighbourhood forum, the name of the neighbourhood area to which the designation relates, and contact details for at least one member of the neighbourhood forum.

Neighbourhood Forum Designation

Notice is hereby given that in accordance with the Neighbourhood Planning (General) Regulations 2012, Stockport Metropolitan Borough Council formally designated the prospective Mellor, Marple Bridge, Mill Brow and Compstall Neighbourhood Forum as a neighbourhood forum on 17 January 2019, to undertake neighbourhood planning for the Mellor, Marple Bridge, Mill Brow and Compstall Neighbourhood Area, the boundary of which is shown edged in red on the map attached to this document.

In accordance with the relevant regulations, the designation shall last for a period of five years from the 17 January 2019 until 16 January 2024, unless otherwise withdrawn by the Council. As a consequence of the designation, no other neighbourhood forum can be designated in the Mellor, Marple Bridge, Mill Brow and Compstall Neighbourhood Area.



Contact details and the written constitution for the Mellor, Marple Bridge, Mill Brow and Compstall Neighbourhood Forum can be found on the Council's neighbourhood planning webpage: www.stockport.gov.uk/neighbourhoodplans

Reasons for Decision

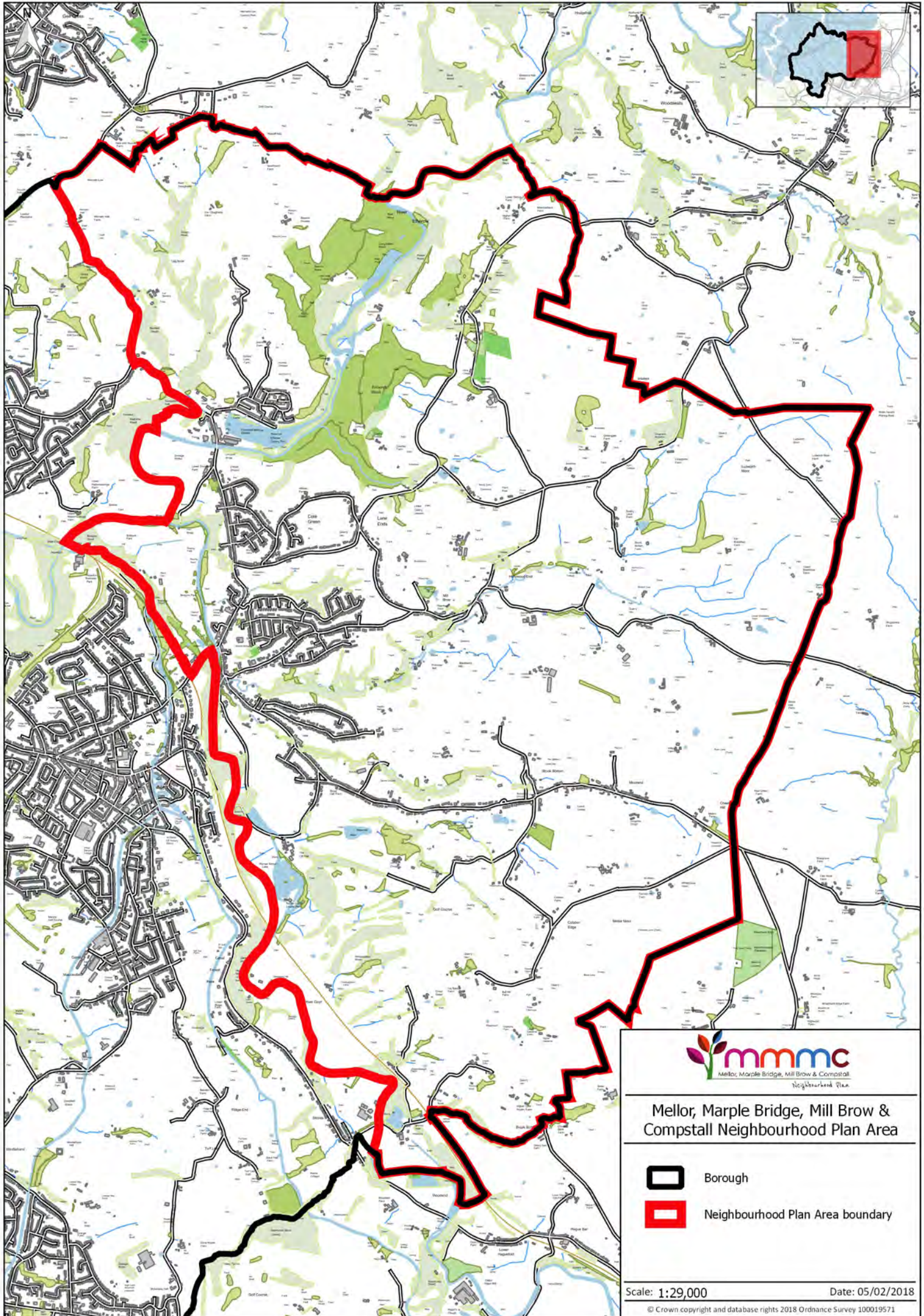
The Council is satisfied that the Mellor, Marple Bridge, Mill Brow and Compstall Neighbourhood Forum has been established for the express purpose of promoting or improving the social, economic and environmental well-being of the Mellor, Marple Bridge, Mill Brow and Compstall Neighbourhood Forum Area and is appropriately constituted in accordance with the relevant regulations.



Mellor, Marple Bridge, Mill Brow & Compstall Neighbourhood Plan Area

-  Borough
-  Neighbourhood Plan Area boundary

Scale: 1:29,000

Date: 05/02/2018

© Crown copyright and database rights 2018 Ordnance Survey 100019571