

KEY:

- CARRIAGEWAY
- FOOTWAY
- GRASS VERGE
- CONTROLLED TACTILE PAVING
- PEDESTRIAN SIGNAL CROSSING
- SHARED FOOTWAY / CYCLEWAY
- CORDUROY TACTILE PAVING
- PROPOSED NEW KERB
- PROPOSED NEW DROPPED KERB
- PROPOSED NEW EDGING KERB
- TREE TO REMAIN
- TREE TO BE REMOVED

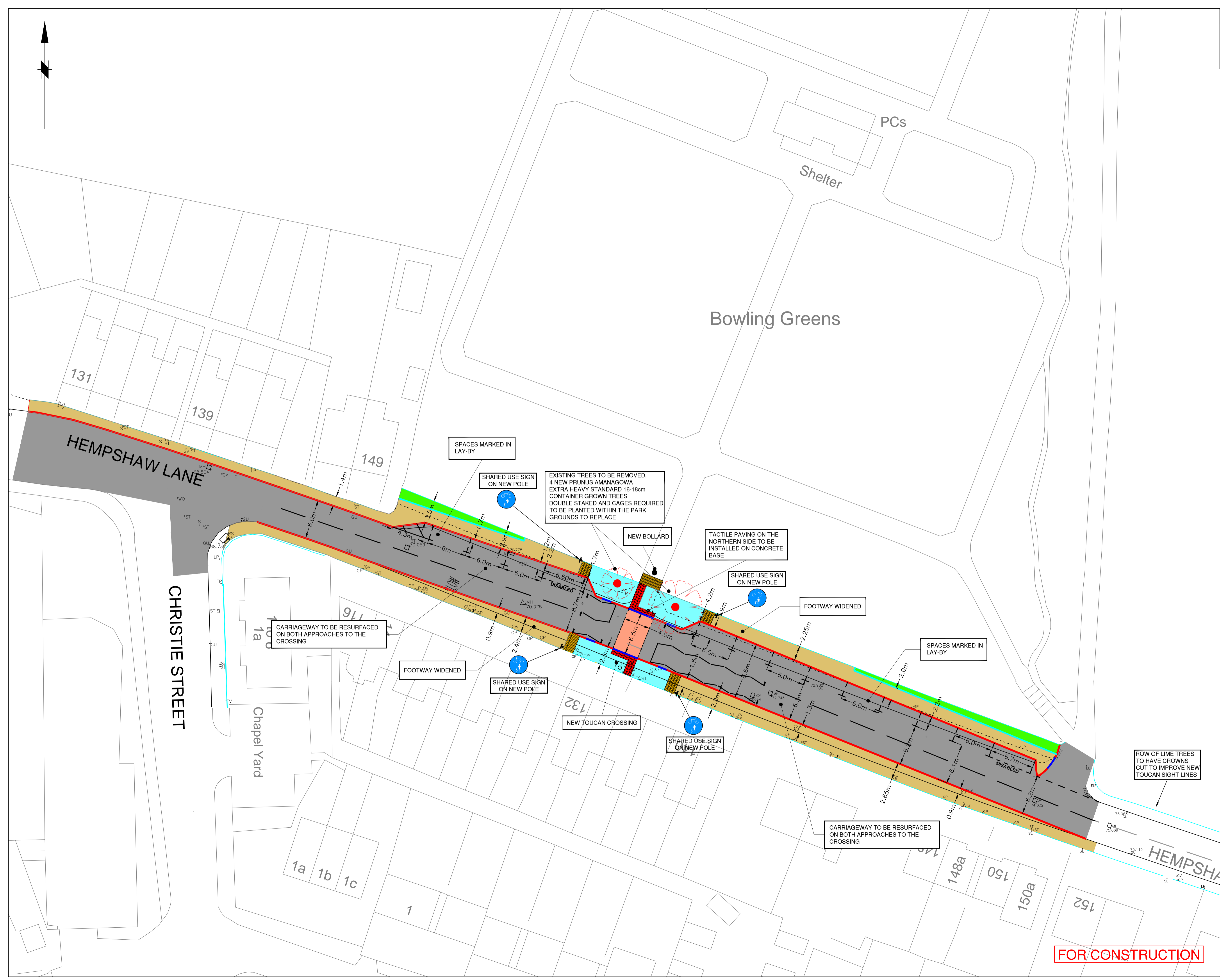

Rev.	Drawn	Checked	Approved	Date	Revision Details
A	DP	BJD	BJD	06.01.22	Chicane removed and replaced with bollard

AMENDMENTS

STOCKPORT
METROPOLITAN BOROUGH COUNCIL
HIGHWAYS AND TRANSPORTATION
STOCKPORT SK1 3SE
TEL: 0161 474

CAROLINE SIMPSON
DEPUTY CHIEF EXECUTIVE
Job Title

**MCF 0280G
HEMPSHAW LANE
TOUCAN CROSSING**

Drawing Title
GENERAL ARRANGEMENT

Drawn	Engineer	Checked	Approved
DP	TM	PWC	BJD
Date	Date	Date	Date
19/05/20	19/05/20	07/01/21	09/01/21
Size	Scale		
A1	1:250		
Drawing No.	Revision		
C/0280G/100/001-001	A		

FOR CONSTRUCTION